Brawling Bruins blanked, 3-0; Habs lead 2-0

See Page 12

Home
TELEPHONE
383-4111
CLASSIFIED
386-2121

The Daily Colonist.

Cloudy, high 15
Weather Details on Page 2

Vancouver Island's leading newspaper since 1858

No. 124 — 119th Year | VICTORIA, BRITISH COLUMBIA, WEDNESDAY, MAY 11, 1977 | ** | 15c Daily, 30c Sunday

Harbor facelift to race tallships

The timetable for a million-dollar beautification project of Victoria's Inner Harbor was detailed Tuesday by Recreation and Conservation Minister Sam Bawlf.

The plan, to be substantially completed in the next 14 months, would see the Black Ball Ferry moved, the existing ferry terminal torn down, a new marina created in its place and a pedestrian promenade constructed.

Bawlf announced the plans before a meeting of Victoria city council's central business advisory committee.

Work is to be completed in time for the arrival of the tall ships, the world's surviving large sailing vessels which will race from Hawaii to Victoria to mark the bicentennary of British explorer Captain James Cook's arrival in Vancouver Island waters in 1778.

Parts of Bawlf's plan were known before, but the construction of new marina space at the location of the existing Black Ball site and at the Reid site, below Bastion Square, was new information.

Bawlf said the new marina facilities would provide space for "hundreds of small ships" in the Inner Harbor.

Here's the schedule of work that is to spruce up the Inner Harbor in 14 months:

● Relocation of the Black Ball Ferry to the south side of the Inner Harbor where the Princess Marguerite is now tied up.

● Relocation of the Princess Marguerite further in, towards the Empress Hotel.

● Demolition of the existing Black Ball Ferry terminal, perhaps also of the Tourist Information Bureau.

● Construction of marina facilities at the Black Ball side and the Reid property.

● Construction of a pedestrian promenade along the waterfront between the Causeway and the Reid property.

● Removal of air services to a location formerly occupied by the now demolished finger wharf.

Bawlf said most of the work would be completed in 14 months with some "sprucing up operations" taking a little longer.

He said the schedule would have to be strictly kept to accommodate the fleet of tall ships that would arrive in Victoria for the Captain Cook celebrations.

He said it would be a pity if the vessels had to be "stuck away in the Esquimalt basin and Ogden Point and all over the place."

The new marina space, Bawlf said, should preferably be occupied not only by pleasure craft but constitute an additional fishermen's wharf.

He predicted that the arrival of the large squareriggers next year, similar to their sailing into New York Harbor during the U.S. Bicentennial, would bring immeasurable benefits to Victoria.

"It'll probably be the biggest people event in the history of the city," he said.

Bawlf said part of the money to finance the scheme would come from the provincial government, part from the federal government.

"I'll scrounge for the money," he said.

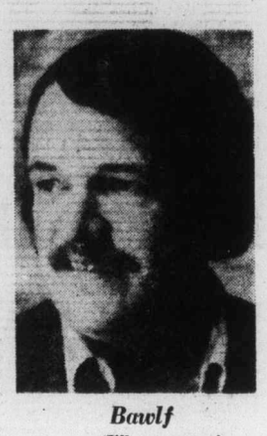

Bawlf
. . . 'I'll scrounge'

U.S.-priority charge hit as insulting

OTTAWA (CP) — Energy Minister Alastair Gillespie bristled Tuesday at a suggestion in the Commons that the government will put United States energy needs ahead of native land claims in the north.

"That is an insulting suggestion," Gillespie told Wally Firth (NDP—Northwest Territories).

Firth
. . . 'U.S. first'

He said there had never been any question that Canadian interests came before those of the U.S. in making a decision on a natural gas pipeline from the north.

The U.S. Federal Power Commission has recommended getting Alaska gas to market by way of pipelines through Canada.

The Gillespie-Firth exchange came shortly after NDP Leader Ed Broadbent said the government should ask the U.S. to delay until the end of the year any decision on a pipeline to move Alaskan and Canadian western Arctic natural gas to southern markets.

But Gillespie said the government, which plans to make a pipeline decision by late summer, wants to get the recommendations of the National Energy Board (NEB) before it makes a decision. That report is expected around July 1.

Mr. Justice Thomas Berger of the B.C. Supreme Court, who made a three-year study of the impact of a northern

Page 2 — Priority

Pact first, pipe later say Indians

● **Berger out to embarrass Liberals, says councillor. Page 3**

WHITEHORSE (CP) — The Council for Yukon Indians, which represents status and non-status Indians in land claim negotiations with the federal government, said Tuesday it remained opposed to any pipeline construction in Yukon until a native claim is settled and implemented.

CYI chairman Daniel Johnson said construction of a pipeline would prejudice Indian claims. He said the CYI does not know how much implementation time would be requested.

A report to the federal government issued Monday by Mr. Justice Thomas Berger of the B.C. Supreme Court recommends a 10-year moratorium on any pipeline development in the Mackenzie Valley to allow time for land claims settlements. It also rules out pipelines for northern Yukon.

Eric Neilsen, Progressive Conservative MP for the Yukon, said it would not be reasonable for native organizations to stand in the way of a proposed pipeline being built down the Alaska Highway.

He said the natives might as well say their claims are prejudiced by the existence of the highway itself.

Orvan Chippett, president of the Whitehorse Chamber of Commerce, said his organization favored construction of a pipeline along the Alaska Highway when it went before the Berger commission in 1975.

He said a pipeline would not have the same social effects as the 300,000 tourists who travel the highway every year.

Doctors' pay has slipped to third place

TORONTO (CP) — Doctors are no longer the best paid group in the country, says Dr. E. S. Barootes of Regina, deputy president of the Canadian Medical Association.

He said the association's economic intelligence department indicates that when the 1976 tax statistics are released, the medical profession will lose its first position in average earnings and drop to second or third behind lawyers and dentists.

Barootes said this week that instead of trying for big gains, doctors should do their best to persuade other groups to control their demands for profits and higher wages.

Sea took its toll

This artifact was found encrusted with barnacles in March under a tangle of seaweed on the beach at Royal Roads by Mr. and Mrs. A. S. Bevan, of 538 Prince Robert Lane. Believed to be an altar bell off one of the early Spanish vessels to visit Vancouver Island, six-inch-high artifact is in possession of B.C. Maritime Museum, which is checking with Smithsonian Institution in Washington, D.C., for background on origin.

Another $10 million going to coal study

The federal and provincial governments Tuesday signed an agreement for another $10 million to conduct detailed engineering and environmental studies in British Columbia's northeast coalfields.

The agreement was signed for B.C. by Economic Development Minister Donald Phillips and Mines and Petroleum Resources Minister James Chabot. Justice Minister Ron Basford initialled the agreement for the federal government on behalf of federal Minister of Regional Economic Expansion Marcel Lessard who was unable to attend.

Premier Bennett welcomed the new agreement ($3 million was spent last year on preliminary studies) as a further expression of federal confidence in the development of the coalfields.

Most of the $10 million, to be shared 50-50 by B.C. and Ottawa, will be spent on detailed transportation studies, with $6.5 million earmarked for that purpose.

"It should be clearly understood that this is much more than just another study," Basford said. "This moves us into detailed engineering surveys for rail routes and other transportation requirements."

Background information distributed at the signing states that rail, road and port transportation systems are of critical importance to northeast coal development and have implications far beyond the northeast section of the province.

The work to be conducted over the next year will include the selection of road and railway corridors and the location of townsites to serve the coal mining operation.

The rest of the $10 million will be spent in the following way:

● Environmental studies, $1.1 million.

● Townsite and community development studies, $1.3 million,

● Detailed coal resources studies $350,000; manpower and human resource studies $325,000 and economic and final analyses $350,000.

Phillips said three major coal companies were involved in the northeast development with the key to the development being Japan, B.C.'s prime coal customer. He said the detailed engineering studies and surveys were essential before major decisions could be made.

Basford said Tuesday's agreement was about "as far as any government can go to fulfill its responsibilities. It's now up to the companies to come up with tonnage and cost figures with Japan," he said.

The new agreement is for one year and involves only the northeast development which lies in the area of Dawson Creek, Fort St. John, Chetwynd, Hudson's Hope and Fort Nelson. It represents roughly one-quarter of the total area of B.C. but contains only two per cent of the population.

The area has one of the highest unemployment rates in the province.

Tuesday's agreement brings to about $15 million the amount spent on preliminary and detailed studies which, Phillips claims, will eventually lead to massive economic expansion in the north.

Screen queen dies of heart attack

NEW YORK (AP)—Joan Crawford, one of the greatest movie stars of all time, died Tuesday. She was 69.

A heart attack took her life at her Manhattan apartment. She had not been ill, said a Pepsico, Inc. spokesman who announced her death.

Miss Crawford was a director of the firm although she had been inactive of late.

"It's the end of an era and a legend," lawyer Edward Cowan said at the Crawford home.

(See Page 3.)

Crawford
. . . dead at 69

Shell blast kills two

QUEBEC (CP) — Two men died and seven were injured Tuesday when a live shell exploded during a routine exercise at the nearby Valcartier armed forces base, a base spokesman said.

"The shell was fired earlier and was lying in the field before it exploded," said Capt. Serge Quenneville.

Two of the injured while in serious condition, he added, while the other five suffered minor injuries.

Telephone communications with the base were cut temporarily after an emergency alert.

In July, 1974, six cadets were killed and 30 were injured when a hand grenade exploded at the same base.

A verdict in the criminal negligence trial of Capt. Jean-Claude Giroux, who was instructing a course at the time of that explosion, is due June 21.

Giroux's lawyer, Ross Goodwin, argued that the accident could not be blamed on his client because "other witnesses have testified they committed one or more errors each."

The dead, both Quebecers, were identified as Robert Fournier, 20, of Laprairie and Jacques Provencher, 19, of Cap de la Madeleine.

No new job-making, Liberal tells House

OTTAWA (CP) — The federal government has no intention of bringing in new measures to reduce unemployment, but expects an upturn in the U.S. economy should help Canada, Allan MacEachen, acting prime minister, said Tuesday.

April jobless figures released earlier in the day showed there were 914,000 unemployed in April, down from 944,000 in March. This meant an actual jobless rate of 8.8 per cent of the work force, down from 9.2 per cent in March.

But after seasonal adjustment, Statistics Canada said the jobless rate had risen in April — to a record 8.3 per cent from 8.1 per cent a month earlier.

As the Commons question period opened, MacEachen faced a barrage of demands from Progressive Conservative members to bring in a new federal budget to stimulate the economy.

Ed Broadbent, New Democratic Party leader, said later he was pleased that the Progressive Conservatives have now joined the NDP demand for a new budget to replace the one of March 31.

Like the NDP earlier, the Conservatives called for personal income tax cuts and federal sales tax reductions in a new budget, and added that companies making new investments in poor areas should be permitted to enter into long-term tax contracts with Ottawa.

Opposition Leader Joe Clark said that, considering Canada was one of seven nations at the London economic summit last weekend that named unemployment as a key problem, it is time for the government to act with stimulative measures.

Prime Minister Trudeau, who attended the summit, is still in Europe.

MacEachen said the government had announced $100 million more spending in the March 31 budget for job creation, on top of $358 million last fall. Those budget measures should start to have an effect on unemployment in the future, he said.

At any rate, the government had expected high jobless rates, MacEachen said, and

● **Victoria's unemployment rate climbs to 10.3 per cent. Page 10**

Page 2 — Canada

DEMOTION FOR OHLEMANN

'Blacklist' author transferred

Klaus Ohlemann, the Victoria lands branch employee whose letter touched off the "blacklist" debate during the spring session of the Legislature, has been transferred to Prince George. He will also drop in classification and lose an estimated $1,000 a year in salary.

Ohlemann sprang into prominence after William King (NDP—Revelstoke) tabled in the house a letter Ohlemann had written to Dan Campbell, head of the provincial department of inter-governmental affairs. The letter named certain co-workers as NDP sympathizers.

Campbell, in what he claimed was a routine move, forwarded the letter to Ohlemann's boss, Environment Minister James Nielsen.

How the letter got from Nielsen's files to King remains a mystery despite an in-house probe to find the information leak.

During the period heavy criticism was levelled at the government for even keeping the letter on file but the government denied ever using its contents to blacklist the people mentioned. And Ohlemann's fellow workers confirmed that they had not felt government pressure after receipt of the letter.

Ohlemann's transfer to Prince George was on the recommendation of the associate deputy minister W. R. Redell.

Inside Today

Bolster NATO, says Trudeau
—Page 3

Tindall wants charity rules
—Page 18

Style counts in fishing
—King Fisherman, 19

	Page
Background	5
Bridge	34
Classified	33-42
Comics	30
Crossword	35
Editorials	4
Entertainment	31
Family	23-26, 29
Finance	6, 7
King Fisherman	19
Marine Calendar	18
Names in the News	10
Provincial Court	3
Sports	12-15

ANDY CAPP

Priority to U.S. needs 'insult'

From Page 1

pipeline, urged the government Monday to delay any construction in the Mackenzie River Valley for 10 years. He said the time is needed to settle and implement native land claims.

Berger also called for a ban on the construction of a pipeline from Alaska across the sensitive terrain of northern Yukon.

Under questioning in the House Tuesday, Northern Affairs Minister Warren Allmond again declined to say whether the government accepts the recommendations.

The oil industry says acceptance of the recommendations by the government will scuttle proposals for a joint pipeline to move supplies from both Alaska and the Mackenzie delta.

But Berger said a proposal for a pipeline along the Alaska Highway to move U.S. gas to market poses less danger to the environment. He said he could not endorse that route since studies on the social and economic impact of the project were just getting under way.

Broadbent said that study would get "a ridiculously short time" to complete its work. Ottawa should ask U.S. President Carter to take advantage of a provision in U.S. legislation to delay any decision by 90 days beyond the current Sept. 1 deadline.

Gillespie rejected the suggestion, saying the opposition has prejudged the pipeline issue. He said they should await the recommendations of the NEB before staking out a position.

He also rejected suggestions from former Conservative leader John Diefenbaker to renew consideration of trains to move the northern natural gas to market.

"Trains are a greater environmental hazard than a quiet, subterranian pipeline," the minister said.

Canada hopes for U.S. upturn

From Page 1

does not propose to bring in new measures now.

Lincoln Alexander, the Progressive Conservative manpower critic, issued a statement saying that he was outraged by current unemployment rates.

In particular, he noted the 14.5-per-cent unemployment rate for men and women under 25 years, which he said leads to a climate of hopelessness and bitterness which may very well lead to serious unrest.

Clark said outside the Commons that the government is killing the work ethic and creating elaborate social assistance programs that train people to "be on the dole." The cost of unemployment insurance, lost production and other social costs from unemployment add up to more than $9 billion annually, he said.

Sinclair Stevens (PC—York-Simcoe) said the figures show there were 9,000 fewer jobs in April than in March. Over the past year, only about one new job has been created for every two young people looking for work.

Regionally, the hard-hit Atlantic provinces showed slight improvements in jobless rates in April. But Newfoundland's rate increased to 16.8 per cent from 16.1 per cent in March.

Alberta had the lowest jobless rate, at 4.3 per cent, an improvement from 4.5 per cent in March. The unemployment rate worsened in the other Western provinces.

In central Canada, Ontario's unemployment rate increased to 7.4 per cent of the work force in April from 7.1 per cent in March. In Quebec, there was a slight improvement to 9.8 per cent jobless in April, down from 10 per cent a month earlier.

COLONY
Beef Fingerlings
TERYAKI
$6.25
4-19
COACH LIGHT ROOM

Saccharin 'impurity' suspected

OTTAWA (CP) — Federal scientists trying to uncover why saccharin caused increased bladder cancer in laboratory rats say tests indicate an as yet unidentified impurity or impurities may be the culprit.

But the federal findings do not mean a speedy return of the sugar substitute to the market, cautioned Dr. Alex Morrison, head of the federal health protection branch, in an interview Tuesday.

"The manufacturers would have to find out what that impurity is, study whether it is commercially feasible to remove it from saccharin, and then prove that saccharin minus the impurity is safe — which would take at least four or five years of animal studies to accomplish."

From Vancouver
Edmonton $46.75
Winnipeg 81.40
Toronto 135.30
Round-Trip
Call your Travel Agent or VIA CN Passenger Sales Office
VIA CN
$ave with 7-30 Day Round-Trip Excursion Fares

Police nab murder suspects with a scratched Lincoln

INDIANAPOLIS (UPI) — Three persons charged in the killing of grocery store heiress Marjorie B. Jackson and hauling more than $2 million from her mansion were caught because they couldn't wait to spend the loot, authorities said Tuesday.

Police reported recovering nearly $2 million in cash, plus jewelry taken in the theft last week. They said they were seeking two other suspects in the case who might have another $2 million.

The recovered money was found stuffed in a briefcase, a suitcase, a flight bag and a dresser drawer.

The thieves overlooked more than $5 million at the home. Police indicated that they may have taken "so much they couldn't believe there was any more."

Police said the suspects might have gotten away with it if one of them had not hastened to buy an $11,500 two-tone silver Lincoln Continental, paying for it in $100 bills, then hurried back to the same agency Monday to trade it for another because he had scratched the first one.

The three were arrested Monday night and Tuesday. Their arraignment was continued until May 25.

Police found $652,000 in a brown briefcase at the home of the man accused of shooting Mrs. Jackson. The house of his girlfriend next door yielded a blue suitcase with more than $1 million, a blue flight bag with $290,000 and $22,540 found stuffed in a dresser drawer. The two were carrying another $2,800 when arrested, police said.

Police did not say how much money was recovered from the third suspect, who is free on bond on a murder charge awaiting a retrial that is to begin July 5.

Dough leaps French border

MUNICH (CP) — A ban on baking bread at night in West Germany has certainly given the dough to 29-year-old Werner Cobel. Every morning before dawn he runs 4,000 loaves across the border from Strasbourg, France, to Munich. Now he's a millionaire.

Cruise ship target

Fishermen plan Kitimat blockade

PRINCE RUPERT (CP) — Land and sea protests against a proposed oil port at Kitimat, and a pipeline from there to Edmonton will greet a North - Central Municipal Association convention cruise ship Friday.

The Princess Patricia, carrying convention delegates and oil company representatives, is expected to enter the Dougas channel at this northern coastal community en route from Ketchikan, Alaska to Kitimat.

Con Mills, northern representative of the United Fishermen and Allied Workers' Union, said Tuesday that he had called on the north coast fishing fleet to blockade the ship as it entered the mouth of the channel. He said about 40 fishing boats had been committed and the Vancouver-based Greenpeace Foundation had people coming here for the protest.

The convention cruise plans caused a stir when it was made known that the pipeline proponent, Kitimat Pipeline Ltd., had donated $25,000 towards the cruise on condition that the ship followed the proposed oil tanker route from Alaska to Kitimat.

The Prince Rupert Labor Council is sponsoring a land demonstration at Kitimat when the Princess Patricia docks and is urging local clubs and other organizations against the proposed pipeline facilities to join it.

Mills said the blockade will attempt "to slow the ship down and show we're against the pipeline and port and the environmental destruction they would bring to the north coast."

Nixon show bumps Carter

WASHINGTON (AP) — U.S. President Carter has changed the time of his televised news conference Thursday, apparently to avoid conflict with the second Richard Nixon-David Frost interview, scheduled for 7:30 p.m. The Carter news conference was rescheduled for 11:30 a.m. Victoria time.

Your Good Health

Dear Dr. Thosteson: I wish you could help me. I am 79. When I was six I fell and broke my nose, which was never taken care of as far as I know. I breathe mostly through my mouth instead of my nose and when I sleep I keep my dear wife awake with my heavy snoring. She will not take sleeping pills. I've tried everything. I am annoyed because my wife cannot sleep. — **C.B.**

You are a living and snoring reverse example of advances in health care since the turn of the century, when you were a boy. For all its failings and despite all of the brickbats thrown its way in recent years, medicine today is enjoying what we might call its "good old days."

I'm afraid I can't be too helpful about your snoring problem. Today broken noses are usually straightened promptly, as soon as surgery becomes feasible. Most victims live out their days in nocturnal peace, as do their wives and husbands.

Surgery, because of the potential hazards it poses for anyone your age, is probably out of the question. Is your room properly ventilated and humidified? A change in sleeping position can help.

If your wife has lived with your nasal accomplishments all these years, one must assume she has become inured to it. If not, perhaps a pair of ear plugs for her is the only really sensible answer.

Dear Dr. Thosteson: In connection with your article, Weak Valves Prelude to Clot, will you please advise if you referred to weakened valves in the heart? — **W.K.**

No. The reference was to weakened valves in the leg veins. These valves are intended to keep blood from backing up, so to speak. If they are weak they don't serve this purpose efficiently and varicosities (swelling) will result.

The Weather

May 11, 1977

Mainly cloudy, chance of isolated showers. Winds moderate westerly, gusty at times. Tuesday's precipitation: Nil. Sunshine 0 hours 24 minutes. Recorded high and low at Victoria, 15 and 9. Today's forecast high and low, 15 and 7. Today's sunrise 5:38, sunset 8:42, moonrise 2:47 a.m., moonset 2:24 p.m. Thursday outlook: Cloudy with sunny periods.

East coast of Vancouver Island — Mainly cloudy, chance of isolated showers; winds moderate westerly at times. Tuesday's precipitation: Nil. Recorded high and low at Nanaimo, 18 and 6. Forecast high and low, 16 and 6. Thursday outlook: Cloudy.

West coast of Vancouver Island — Cloudy with isolated showers; winds moderate northwesterly at times. Forecast high and low at Tofino, 12 and 4. Thursday outlook: Cloudy with a few showers.

North coast of Vancouver Island — Cloudy with a few showers. Highs 10 to 13. Thursday outlook: a few showers.

Extended outlook, Friday through Sunday — Rainy periods and cool. Highs 6 to 14. Lows 4 to 9.

READINGS

	Max.	Min.	Precip.
St. John's	3	1	8.0
Fredericton	4	1	—
Montreal	15	6	—
Ottawa	14	7	—
Toronto	15	3	—
North Bay	16	1	—
Thunder Bay	10	—2	—
Kenora	15	11	19.1
Winnipeg	31	15	—
The Pas	23	6	—
Churchill	11	—1	—
Brandon	31	11	—
Regina	31	16	—
Saskatoon	28	15	11.6
Prince Albert	27	11	6.0
North Battleford	26	14	5.0
Swift Current	20	14	—
Medicine Hat	25	12	27.2
Lethbridge	19	7	5.4
Calgary	17	7	0.6
Edmonton	23	6	—
Cranbrook	12	6	—
Castlegar	15	9	2.3
Penticton	15	9	2.1
Revelstoke	22	5	—
Princeton	17	5	0.2
Vancouver	14	9	—
Prince Rupert	9	4	—
Terrace	12	5	—
Stewart	13	5	—
Port Hardy	10	4	1.0
Tofino	10	5	—
Comox	16	7	—
Prince George	22	3	—
Williams Lake	18	3	—
Mackenzie	22	3	—
Blue River	22	2	—
Kamloops	19	5	—
Dawson City	11	—4	—
Whitehorse	10	—4	—
Dease Lake	9	—3	—
Fort Nelson	18	5	6.3
Fort St. John	21	8	—
Peace River	20	8	8.4
Yellowknife	7	3	1.6
Inuvik	4	—7	0.1
Seattle	11	9	5.1
Portland	13	9	9.7
San Francisco	17	9	1.0
Los Angeles	18	11	—
Phoenix	27	12	—
Las Vegas	21	6	—
Chicago	16	—1	—
New York	15	6	—
Miami	27	21	—

TIDES AT VICTORIA
(Tides listed are Pacific Standard Time)

	Time H.M.	Ht. Ft.	Time H.M.	Ht. Ft.	Time H.M.	Ht. Ft.	Time H.M.	Ht. Ft.
10	04.50	6.3	07.15	6.5	14.35	3.1	22.50	8.1
11	05.30	5.6	09.20	6.0	15.45	4.0	23.20	8.0
12	06.15	4.9	11.20	5.9	16.45	4.7	23.40	8.0
13	06.45	4.2	13.25	6.1	17.35	5.4	23.50	8.0
14	07.05	3.6	15.00	6.4	18.15	6.0		
15	00.10	8.0	07.45	3.1	16.15	6.7	19.00	6.4

TIDES AT SOOKE

	Time H.M.	Ht. Ft.	Time H.M.	Ht. Ft.	Time H.M.	Ht. Ft.	Time H.M.	Ht. Ft.
10	01.45	6.3	06.10	7.1	13.45	3.1	21.25	8.0
11	03.15	5.7	07.40	6.5	14.50	3.8	22.05	8.2
12	04.35	5.0	09.15	6.1	15.45	4.4	22.35	8.3
13	05.25	4.2	11.10	6.1	16.30	5.0	23.00	8.5
14	06.10	3.5	12.20	6.3	17.05	5.5	23.25	8.7
15	06.45	2.9	13.20	6.5	17.50	6.0	23.55	8.9

TIDES AT FULFORD HARBOUR

	Time H.M.	Ht. Ft.	Time H.M.	Ht. Ft.	Time H.M.	Ht. Ft.	Time H.M.	Ht. Ft.
10	06.05	6.6	09.50	7.6	16.20	3.7		
11	00.10	10.7	07.05	5.8	11.55	7.5	17.35	4.8
12	00.55	10.4	07.50	5.0	13.30	7.7	18.40	5.7
13	01.20	10.1	08.20	4.3	14.30	8.3	19.35	6.4
14	01.50	9.9	09.00	3.8	15.55	8.8	20.35	7.0
15	02.15	9.8	09.30	3.3	16.55	9.3	21.20	7.5

Firestone
Radial Rally
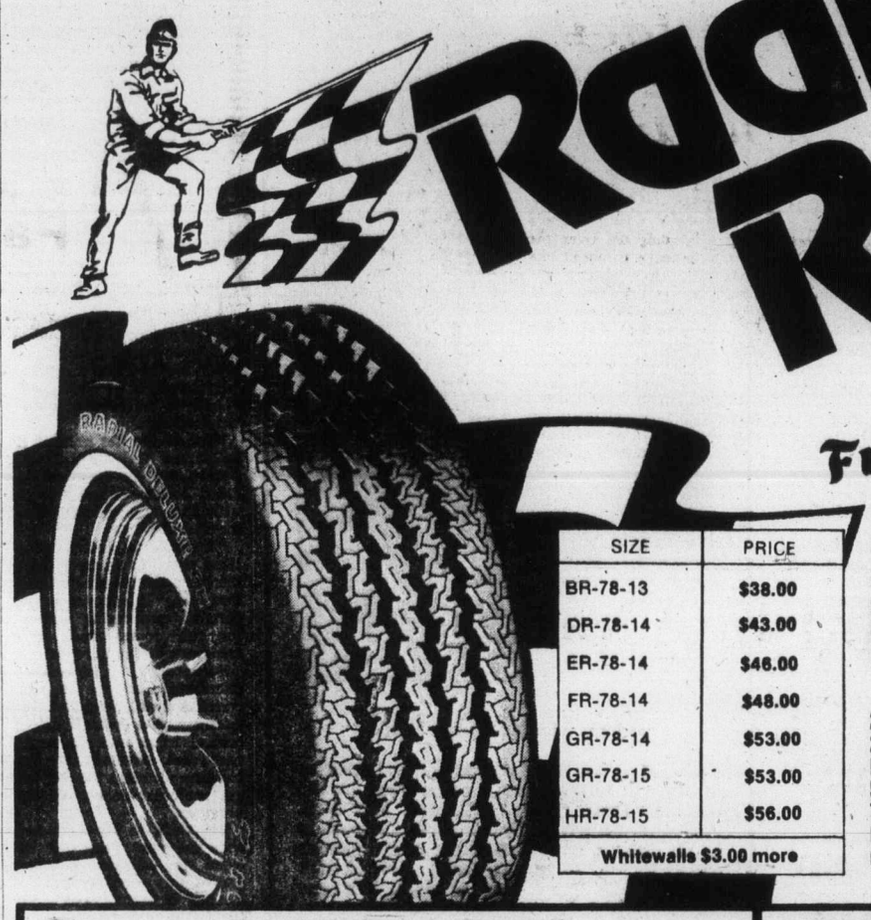
Firestone
Deluxe Champion
GLASS BELTED
RADIAL

SIZE	PRICE
BR-78-13	$38.00
DR-78-14	$43.00
ER-78-14	$46.00
FR-78-14	$48.00
GR-78-14	$53.00
GR-78-15	$53.00
HR-78-15	$56.00
Whitewalls $3.00 more	

2 POLYESTER RADIAL CORD PLY
2 FIBREGLASS STABILIZER BELTS FOR SMOOTH RIDE
5 RIB TREAD DESIGN WITH WIDE TREAD GROOVES TO HUG THE ROAD AND GIVE GREAT CORNERING CONTROL

Firestone STEEL BELTED
RADIAL 500
SALE

SIZE	PRICE
BR78-13	$38.00
CR78-14	$30.00
DR78-14	$54.00
DR70-14 WL	$44.00
ER78-14	$54.00
FR78-14	$57.00
GR78-15	$65.00
HR78-15	$69.00
JR78-15	$72.00

NON-RADIAL BUYS
Firestone DLC
POLYESTER
$27.15 B78-13 blackwall

SIZE	PRICE
C78-14	$28.42
D78-14	$28.42
E78-14	$29.58
F78-14	$30.73
G78-14	$31.94
G78-15	$31.94
H78-15	$34.24

Firestone Stores
USE OUR Firestone CREDIT PLAN OR...
CHARGEX
master charge
2882 DOUGLAS ST.
AT GARBALLY AT BURNSIDE
385-1404
ALSO IN NANAIMO AND COURTENAY
5-10

Plea for standardized weapons

Bolster NATO—PM

LONDON (UPI) — Prime Minister Trudeau has supported President Jimmy Carter's call for bolstered western defences and urged that weapons standardization in the Atlantic alliance be improved.

"If we have to fight a war, we will have to fight it together," Trudeau told the summit gathering of the North Atlantic Treaty Organization.

I wanted to challenge the wisdom of policies that deny our forces standadized equipment, that balloon unconscionably our military costs, that burden us with duplicate research and development establishments, and that lead us to the brink of animosity in our procurement procedures.

"If we have to fight a war we will have to fight it together and we seem to be indifferent to the fact that the weapons we have, the equipment we have, the ammunition we have, are incompatible," he said.

Trudeau also urged that "we don't allow the political councils of NATO to fall into disrepair."

"We must provide anticipatory leadership and a confident sense of direction," he said.

Trudeau said it was a "significant event" that for the first time in the history of NATO all the leaders sitting around the table were democratically elected.

"Our societies represent in their aggregate the greatest display of achievement in the history of mankind," he said in reiterating a remark he first made to the 1974 NATO meeting in Brussels.

He said Communist regimes fear freedom more than they fear war."

Trudeau identified major changes in the world since the last NATO summit in 1975 as, inadequacy of global economic structures, "the shift of political power in world institutions, and hundreds of millions of persons who have determined that though they are penniless they shall not be voiceless."

Trudeau earlier conferred privately with Portuguese, Greek and Turkish leaders on the eve of the NATO meeting Tuesday.

Cyprus was the central issue in his talks with Prime Minister Constantine Karamanlis of Greece and Suleyman Demirel of Turkey.

Trudeau wanted Demirel to review the Turkish view of the island's future and asked if Canada's 500 peacekeeping troops were playing a "useful role" there, a Canadian official said.

Trudeau also expressed Canada's "general dissatisfaction" with the financial support it is getting for the Canadian presence, the official said.

Between his meetings with the two leaders in conflict over Cyprus, Trudeau discussed Portuguese immigration and fishing rights with Portuguese President Ramalho Eanes, making his first visit to a NATO meeting.

Carter also met Turkish Premier Demirel but got nowhere Tuesday trying to heal the rupture in the U.S.-Turkish military alliance.

Turkey, angered by an arms embargo imposed by Congress after Turkey's invasion of Cyprus in 1974, retaliated by closing U.S. bases used to monitor Soviet military movements.

Carter predicted Congress would relax the arms embargo but Demirel emerged unsmiling from his meeting with Carter and a diplomatic source said, "The talks got nowhere. It doesn't look as though there will be any early break in the crisis."

—AP

Dead steal?

He probably won't win any award for taste but Dallas, Tex., car dealer Jimmie Scott thinks he has hot bargain with elegantly upholstered coffin and granite name stone. Scott says he bought coffin from man who kept it in his apartment and the stone was given to him. Both are for sale and Scott says he'll horse-trade for price.

Swallows launch attack on second U.S. house

ANDERSON, Calif. (UPI) — For Mrs. Russ Sherlock and her family, the bizarre assault by several thousand swallows was straight out of Alfred Hitchcock's horror movie The Birds.

"I saw it in the Hitchcock movie several years ago and all I could think was they are going to attack us," a shaken Mrs. Sherlock recalled as firemen, using buckets, Tuesday attempted to remove the last of the berserk birds from her fireplace chimney.

In an unexplained frenzy, swallows Monday night — for the second time in four days — divebombed a chimney in this northern California area, terrorizing the residents. In the first case, they entered another home and damaged the interior.

"They acted like they wanted to attack you," Mrs. Sherlock said.

"It was just weird. That only happens in the movies."

The Hitchcock movie was filmed at Bodega Bay, Calif., on the northern coast southwest of Anderson. It depicted a town being taken over by birds.

"We went outside to see what was going on. Over the top of the house it looked like a big black cloud of birds circling," she said. "Then, 30 or 40 would peel away and dive into the chimney full force like a divebomb."

An official of the Audubon Society speculated that the swallows could have been searching for a nesting place and "might have assumed that the chimney was a cave."

Berger out to embarrass Liberals – northerner

Report on oil line 'political'

YELLOWKNIFE, N.W.T (CP) — A Northwest Territories legislative councillor launched a strong attack on the Berger report Tuesday, calling it a political document designed to embarrass the federal Liberal government.

"The report is not to be believed and is of no or little value to the people of the Northwest Territories," said Dave Nickerson, the council member responsible for social development.

He called Mr. Justice Thomas Berger "a master of manipulating public opinion" and said his report was well-orchestrated.

Nickerson said Berger, a former New Democratic Party leader in British Columbia, was appointed when the federal NDP held the effective balance of power in Parliament. Everyone was fully aware of his socialist background and "the type of things he's been up to in his career."

The NDP had insisted on Berger's appointment as a condition for keeping the Liberal party in power at Ottawa, he said.

Berger, a member of the B.C. Supreme Court, was appointed by the Trudeau government to investigate the social, economic and environmental effects of a natural gas pipeline from the Mackenzie Valley Delta to southern markets and in his report this week recommended delaying the pipeline 10 years.

Nickerson made the remarks as the council began an emergency debate on the report.

"We have to recognize that basically this is a political document rather than a technical one."

He said he expects Berger will go back into politics soon, and then maybe he could "express his ideas openly instead of hiding behind his judicial robes."

The report was a fiasco and a classic example of southerners who invade the north to conduct studies of northerners, he said.

"Mr. Berger doesn't have to live with his recommendations. He doesn't have to live with his mistakes. We, of course, do."

Nickerson added that Berger is willing to sacrifice a whole generation of young people "for something that will be forgotten in a few weeks." This was a reference to arguments that the north desperately needs development to provide jobs for hundreds of young people now graduating from schools in the region.

Indian leader pleased by Berger

VANCOUVER (CP) — George Manuel, president of the Union of British Columbia Indian chiefs, says the Berger report on Mackenzie Valley pipeline construction is an Indian rights statement.

Commenting on Mr. Justice Thomas Berger's recommendation for a 10-year moratorium on construction to permit settlement of native land claims, Manuel said the report was "the best statement on Indian rights to come from any government body since the Europeans first came to Canada."

He urged the federal government to adopt Berger's recommendations.

"Judge Berger has recognized firstly, that Indian people must control and plan their own economic development; secondly, that Indian people must control their own education; and thirdly, that a settlement of native claims requires Indian self-government and a social contract between the native people and the larger society."

Fruit factory getting a lift

PENTICTON (CP) — Agriculture Minister Jim Hewitt has confirmed that the provincial government has decided to give the Oliver-Osyoyoos Co-operative Growers' Association $165,000 to help offset capital costs of a new $875,000 fruit plant and packing house.

Heart attack kills actress at age 69

NEW YORK (AP) — Joan Crawford, a chorus girl who became one of the greatest of movie stars, died Tuesday of a heart attack at the age of 69.

Miss Crawford had no history of cardiac trouble. She died in bed in her apartment at about 10 a.m.

Miss Crawford had been married four times — to Douglas Fairbanks Jr., Franchot Tone, Phillip Terry and Alfred Steele.

Steele, who died in 1959, was board chairman of Pepsi-Cola and his widow became a director of the firm after his death. She had been inactive lately.

Born Lucille LeSueur, Miss Crawford went to Hollywood from Broadway musical shows. She got her start as a nightclub dancer and while waiting for her chance before the cameras she won a number of prizes as a Charleston dancer.

Her first movie in 1926 was Pretty Ladies, starring Zasu Pitts and Lilyan Tashman. She was one of the chorus girls.

It was the 1920s, a high-living era of short skirts and hip flasks marked by the excesses of "flaming youth." No one epitomized the decade more than Joan Crawford.

In 1945, Joan Crawford displayed her versatility in the movie Mildred Pierce, a serious dramatic film with none of the wild overtones of her earlier movies. She won an Academy Award as best actress for her part in the film.

She made 80 pictures and she confessed to watching those that appeared regularly on late-night TV screens.

Island Saw Co.
617 Chatham Street 385-5500
5-3

Daily Interest
PLAN 24
VICTORIA PUBLIC SERVICE CREDIT UNION
HELPING VICTORIANS SINCE 1940

STEWART & HUDSON
BUILDING SUPPLY CENTRE

Utility Cedar Fences

3' High
Log Cabin Rail
This fence utilizes 4"x4" cedar posts, 6" cedar log rails and galvanized nails.
Fence is 4 Rails high.
Minimum of 48 lineal feet
Lineal Foot ..... 49¢

3' High
Bevelled Solid
Includes 4"x4" cedar posts, 2"x4" rails and bevelled cedar siding, and galvanized nails.
Minimum of 50 lineal feet.
Lineal Foot ..... 99¢

Cedar! Cedar! Cedar!
★ 1"x8" Smooth or Rough Face Suburban Ranch Panel Shorts 4 Pieces per bundle.
3' ..... 1.49 bdle.
4' ..... 2.49 bdle.
5' ..... 2.99 bdle.
★ 1½"x10" Forest Cedar Siding. Lineal Foot ..... 23¢
★ ¾"x10" Bevel Cedar Siding Suburban Grade Lineal Foot ..... 14¢
★ 1¼"x6" Cabin Grade V-Joint Limited Quantity Lineal Foot ..... 12¢
★ Utility Rough Cedar
1"x6" ..... 6'—58¢ ea. 8'—78¢ ea.
1"x8" ..... 6'—78¢ ea. 8'—1.04 ea.
1"x10" ..... 6'—98¢ ea. 8'—1.38 ea.
★ 6' Cedar Picnic Tables Quality 2"x4" Construction Base Pre-assembled 24.95
★ Cedar Compost Boxes Full 1" Rough Cedar Boards Approx. 6'x4'x32" Deep 13.95

8'x10' Greenhouse Package 249.00
Package is all precut, with base walls fully assembled. 250 sq. ft. of glass, putty and nails included. Solid Cedar door COMPLETE

White Aluminum COMBINATION DOORS
Cut heat loss and reduce draft. All 6'8" high. Choose from 2'8", 2'10" and 3'0" width. 59.95

Z-BRICK
Your choice of red, buff, grey or smoke. Carton covers approx. 5 sq. ft.
Carton 3.99

Prefinished Prehung Doors
Complete with all hardware including passage lock set. Fully assembled and ready to install. 2'6", 2'8", 2'10" and 3'.
All 6'8" high Complete 24.95

Full Louvred and Half Louvered Mahogany BIFOLD DOORS
Both styles available in 2', 2'6" and 3' widths. All 6'8" high. Small Factory Defects.
Complete With Track and Hardware, Set .. 19.95

Factory Seconds Solid Face Mahogany BIFOLD DOORS
2', 2'6" and 3' wide. Includes track and hardware. Your Choice Set 12.95

P.V.C. Gutter and Fittings 50% OFF Our Entire Stock

Remington 14" Gasoline Chain Saw Complete 114.95

Vinyl FOLDING DOORS
Broken Size and Colour Range. Each 28.88

AMEROCK CABINET HARDWARE Selected Styles 50% OFF

2" Concrete PATIO STONES
10"x20" ea. ..... 79¢
12"x24", ea. 1.19
16"x24", ea. 1.59
24"x24", ea. 2.69

1"x1" CERAMIC TILE Our entire stock Sq. Ft. ..... 69¢

Olympic OVERCOAT White Only Gallon 14.95

4" P.V.C. Sewer Fittings 50% OFF Our Entire Stock

CHARGE ACCOUNTS
400 GORGE RD. EAST 386-3211
OPEN 7:30 a.m. to 5:30 p.m. INCLUDING SATURDAY
Prices Effective Until May 17, or While Stocks Last
CHARGEX
5-10

STEWART & HUDSON
BUILDING SUPPLY CENTRE

The Daily Colonist.

"An Independent Newspaper . . . The Organ of No Clique or Party"

1858 — Published every morning except Monday by The Colonist Publishers Limited at 2621 Douglas Street, Victoria, B.C. V8W 2N4. Second class mail registration number 0516. All undelivered copies or any notices respecting changes of address are to be sent to the above address. Member Audit Bureau of Circulation — 1977

RICHARD BOWER — Publisher and Editor-in-Chief

The London summit

WITH THE LEADERS of the industrial nations of the West agreeing to co-ordinate efforts to reduce unemployment through the creation of more jobs, the question foremost is when can the desired results be expected?

There is particular reason for anxiety in Canada with the recent Statistics Canada report that the high unemployment rates among young people may last until 1990.

The forecast is for another surge of job-seeking youth in an "echo" from the baby boom that followed the Second World War. This hadn't been expected. Previous predictions, in fact, were that unemployment rates among all age groups would drop in the early 1980s. The word was that there might possibly be shortages of trained people to fill requirements.

Then this new word came to the surprise of everyone, including Manpower Minister Bud Cullen who called it "a bit of a shocker" which may force the government and labor unions into changing their thinking about the need for shorter work weeks and earlier retirement ages.

"We'll probably have to do a lot of rethinking about our economy."

Of the nearly one million Canadians out of work in March, 44 per cent were between the ages of 15 and 24, many of them university graduates. The overall unemployment rate was 8.1 per cent, up from 7.9 per cent in February. The 8.1 was the highest since Statistics Canada started calculating the rates in 1953. Now come the April statistics showing a new record high, up by .2 per cent, and there is no improvement for the youngest age group which, from what Finance Minister Donald Macdonald said after the February rate was announced, isn't surprising.

It may be recalled that in a CTV Question Period broadcast the minister said: ". . . I don't think that we've got the tools of a significant magnitude at hand to be able to reduce unemployment drastically."

Hopefully the hand-in-hand approach agreed to at the London summit will provide the "tools" and quickly.

At the same time, though, there is the matter of putting down inflation on which there is agreement, also, to co-ordinate efforts.

What is planned here will be anxiously awaited, too, although there is a hint of it in the comments of Mr. Macdonald, as a member of the Canadian delegation at the conference led by Prime Minister Trudeau. He says, "Expectations will have to be reduced . . . and hard economic choices will have to be made."

Mr. MacDonald points out, though, that economists still cannot agree that unemployment can be reduced without increasing the inflation spiral. So what does it all mean?

The uncomfortable feeling is that the answer may be found in Pierre's pirouette.

A smiling premier

WHILE THE DECISION is awaited on what Ottawa will do with the long-awaited Berger Report on northern gas pipelines, the warmth of feeling Premier Bill Bennett must be enjoying from the findings is likely to intensify. The consensus, in initial expressions of opinion at least, would seem to be that the recommendations of the report are likely to be followed.

The pushing aside for a least 10 years of the proposal to build an $8 billion Arctic gas line to the south through the Mackenzie Valley could rule it out for once and for all, particularly with the further recommendation from Mr. Justice Berger that a link-line between the Mackenzie delta and Alaska never be allowed.

In the report, which has been two years in the making, clearly favored is the plan for a pipeline down the Alaska Highway although there will be more from Mr. Justice Berger on this. He is withholding final judgment on the highway route until August, but as of now it gets the nod.

And that is why Premier Bennett is looking kindly on the author of the report who, if a reminder is necessary, was on the other side of the political fence as a provincial leader of the NDP before his elevation to the bench. But they see eye to eye on this issue. Premier Bennett has been on record since May of last year as favoring the piping of Arctic gas down the Alaska Highway, passing through the northeastern corner of B.C.

It was during an official visit to Whitehorse that he spelled out his thinking in joining forces with Commissioner James Smith of the Yukon Territory in pressing for this route. The commissioner, incidentally, first proposed the highway route in 1970 and was largely ignored until a long time later.

Premier Bennett had been listening and at the Whitehorse meeting expressed the conviction that such a pipeline was economically feasible and, at the same time, would cause the least damage to the environment, the area already having been transversed. transversed.

Other advantages: B.C. could reduce exports because the U.S. natural gas supply would be improved; connections with existing pipelines in the province would result in savings; construction costs of that part of the new line through B.C. estimated at $1 billion, would create employment and improve the provincial economy; tax revenues for B.C. would increase; the pipeline would provide transportation corridors and access which would expedite exploration for more gas.

In summation: "The corridor for the pipeline already exists. There would be no Indian land claims, the right-of-way is already there, and the economic benefits to both the Yukon and B.C. would be tremendous."

Nuclear power

A necessity in today's world

By V. M. KRULAK

President Carter's effort to diminish the world-wide use of plutonium as a fuel is bound to fail because it depends on jawboning, and jawboning doesn't work. There is no question that plutonium is a deadly substance. In the wrong hands, with the wrong motivation, it could change the face of the earth. But there is no way to reverse the history of the last 30 years. Plutonium is with us, the techniques for its production are an open book. The nations of the world, large and small, want it and, more important, they are going to have it. While plutonium is indeed the fabric from which nuclear weapons can be fashioned, it is not the only way to make a fission bomb. Enriched uranium, a substance that is far more readily obtainable, will do it too.

There is no way on earth to prevent a nation from acquiring the few pounds of enriched uranium needed to make a rudimentary bomb. The fact is, with or without plutonium, the world nuclear club — now probably 15 nations — is going to grow.

★ ★ ★

Quite apart from the military realities is the fact that the nations of the world, both the haves and have-nots, want plutonium because it could represent the difference between economic survival and economic serfdom.

Energetic countries like Japan which have little coal, little oil and little hydro capacity face the bleakest of futures if they cannot continue their exploitation of nuclear power to run their factories and light their homes.

There is question as to just how much accessible uranium there is in the world. Where the United States is concerned, the Energy Research and Development Administration says that the country faces domestic shortage within the next five to seven years, even with the limited number of plants now in operation or building. In any case we know that its cost has increased tenfold over the last 20 years, and it is likely to become progressively more costly as the number of plants around the world increases.

★ ★ ★

The foreigners see plutonium — dangerous as it is — as their ultimate answer. Japan, which has more knowledge than anyone else of the horror of the atom, is quite prepared to take the risks associated with using it, and will commence the production of plutonium within the next few weeks.

The cost of extracting plutonium from the spent uranium rods used in most existing power reactors is not small but, in the long term, may be the most economical way to go. In any case both industrial and developing nations are determined to have the plutonium. Beyond this, the breeder process, where plutonium converts small amounts of uranium into power while creating still more fuel, will give them great amounts of energy without heavy reliance on the world uranium supply.

★ ★ ★

U.S. attitude in seeking to dissuade other nations from the use of plutonium must be faulted on purely practical grounds. It is as if the manufacture and use in the United States of cellulose was banned and the rest of the world asked to do the same because cellulose is the substance from which explosive powder is made. If there were no cellulose produced in the world, bombs, artillery shells, torpedoes — even the bullets in a Saturday Night Special — would theoretically disappear.

But so would much of the textile industry — shirts and suits and nylons — and the related jobs. The ban would be condemned as unreasonable in the U.S. and other nations would pay no attention to it, which is their initial reaction to a U.S. plea to abandon plutonium as a fuel.

★ ★ ★

Finally, there is an inconsistency visible in the administration's action where, on the eve of announcing a major program of energy conservation, it renounces utilization of one of the most promising energy resources.

By forswearing the use of plutonium as a fuel in power reactors President Carter guarantees that the U.S. will remain in the horse and buggy days of the peaceful use of nuclear energy and intensifies U.S. reliance on foreign petroleum, with all of the adverse effects of shortage and escalating fuel costs.

And meanwhile, world neighbors — friends and foes alike — will ignore U.S. jawboning and drive ahead with all speed toward the next era of nuclear power.

Copley News Service

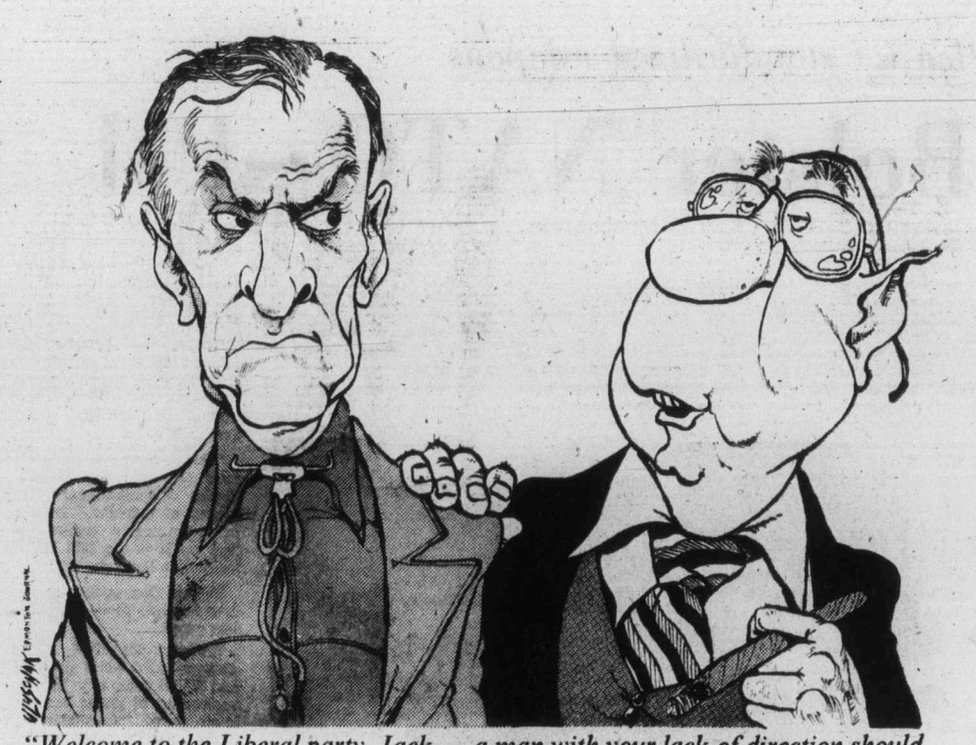

"Welcome to the Liberal party, Jack — a man with your lack of direction should go far in this government."

CHMC hotel loans

'Something mighty peculiar'

By PAUL HELLYER from Ottawa

There is something mighty peculiar in the revelation by Central Mortgage and Housing Corporation that it has insured mortgage loans on 11 middle and luxury-class hotels from the Auberge Richelieu in Montreal to the Royal Scott Inn in Victoria.

Opposition MPs are justifiably skeptical of the corporation's action. CMHC has a mandate in the field of housing. It has no right to be in the hotel business.

★ ★ ★

Actually there is no specific provision in the National Housing Act under which the hotel mortgage loans could be insured. Hostels and dormitory-type accommodation are provided for, but not hotels.

So the corporation may have acted illegally in insuring the loans. And even if there is some saving loophole, it has flagrantly violated the spirit of the law as passed by Parliament.

Of the 11 guarantees, the one on the top burner at the moment concerns the hotel Quai d'Orsay on Somerset Street in Ottawa. The mortgage on the bleak deserted building, stripped of its furnishings by the Royal Bank which sold them at auction, is being foreclosed. Should the mortgagee, National Trust Company, subsequently claim on the insurance, which is likely, the federal government may be stuck for more than $2.5 million.

★ ★ ★

Apart from the propriety of CMHC insuring the loan in the first place, one wonders about the judgment of persons who would build, finance and insure a hotel on Somerset Street when there is already a glut of hotel accommodation nearby.

And why would the National Trust Company advance such large sums of money to 210 Somerset Corporation Ltd., when, as of May 31, 1974, it only had a paid-up capital of $1,000 against a $98,000 loss? Aren't private entrepreneurs expected to provide some reasonable equity in such large and risky ventures? Or, failing that, to provide collateral or guarantees that would cushion the trust company and the government from substantial loss?

What happened to the money taken in from the hotel business during that brief period it operated? Was it all spent for current expenses, leaving nothing for taxes and mortgage interest?

In the circumstances, it is not reassuring to hear Urban Affairs Minister Andre Ouellet say that CMHC's experience with the Quai d'Orsay isn't bad at all because the government would be getting "a deal" on the building. That implies that the building is worth as much or more than the government's total liability and that taxpayers won't be getting gypped.

If that were true, either the owners or the mortgage would redeem the building themselves. They wouldn't think of dumping it in CMHC's lap.

★ ★ ★

Mr. Ouellet's suggestion that the building may be converted to senior citizens housing is upsetting. Not that extra accommodation wouldn't be welcome. But because converting the building to subsidized users would enable CMHC to hide its losses and cover up its bungling.

The technique employed could be similar to the "in-house" deal used to camouflage the multi-million boondoggle associated with Toronto's infamous Rochdale College. There, one pocket was used to hide the hole in the other one.

Speaking of Rochdale, what happened to those allegations of rip-off concerning student co-operative housing of which it was a part? The RCMP investigated thoroughly and everyone expected that charges would be laid. I, for one, would like to know why they have not been.

★ ★ ★

The Quai d'Orsay incident, too, should be investigated thoroughly. And Parliament should look at CMHC operations with a penetrating microscope. Many of its policies, including insuring loans on hotels, are inexplicable. And there are too many tax dollars involved not to care.

Copyright Toronto Sun Syndicate

Today in History

By The Canadian Press

The British and Hanoverian armies launched one of the classic attacks in the history of war 232 years ago today — in 1745 — at the battle of Fontenoy. A mass of 7,600 infantry marched slowly uphill in the face of artillery fire. At one point, the lines halted and the British and French guards regiments gave each other three cheers. The battle was a French victory in that the British attempt to prevent the French conquest of the Low Countries failed. The French were commanded by Marshal Saxe, in a wicker chariot because he was too sick to ride a horse.

1880 — Sir Alexander Tilloch Galt was appointed Canada's first high commissioner in London.

I Beg to Differ

Down in the depths

By FRANK LOWE from Montreal

A few days ago I was reading what only could be called an Epitaph For The Women's Liberation Movement. Apparently this particular crusade, according to the woman interviewed, has lost its old zing and many of the pioneers who felt the time was ripe for an up-with-the-skirts-and-down-with-the-pants movement (and my apologies to the late Thorne Smith) are drifting away.

★ ★ ★

Well, that may be true on this side of the Atlantic. But if it will encourage the women who still believe, I suggest that perhaps they might find some new inspiration by having a look at what is going on in Britain.

There, or so I am informed, a branch of Women's Lib is rewriting our traditional fairy tales so as to give the heroines a more positive, and less passive, role. She kills the dragon, you see, and then waits for him to come home and clean up the mess on the drawbridge.

Mind you, I have not seen the complete works of Fairy Tales for Women Libbers. But one project that has been completed is a rewrite of that classic, Snow White.

In this version Snow White doesn't bustle about the house in the forest dusting and cooking and washing while her happy group of dwarfs whistle while they work.

No sir — or rather, no Ma'am.

In this version Snow White goes to work in the mine with the dwarfs.

Old-fashioned types such as myself might ask why anybody, particularly a liberated woman, would want to go to work in a mine? Why should Snow White wish to become Coal Black? But it could be that your newly-liberated male might think this is a dandy idea.

★ ★ ★

After all, I can understand why, if given the choice, most miners would opt for dusting, cooking and washing gambit. It is a hell of a lot safer and nicer than working in a mine.

Any mine.

Now, I am not saying this because I am an expert on what goes on way down there in the bowels of the earth. But I have made visits to such pits, so I have enough experience to know what I don't like.

My first such trip was down the main coal shaft in Springhill, N.S. — the one that exploded almost two decades ago. As I walked along the galleries way down there with the water dripping down my neck and the earth making strange, hungry noises, all I could think of was that 2,000 odd feet of rock between me and the surface.

★ ★ ★

I felt no desire to whistle. Not because I was frightened, mind you. Simply terror-stricken.

But if that is what Women's Lib wants — equal rights to equal terror — it is all right with me.

Then there is that business of actually getting down into a mine. I realize there are various ways of doing this, but at one gold mine near Yellowknife, N.W.T., they believe in the quick, speedy approach. Perhaps so you will not have the chance to change your mind.

They place you in a steel box. When the door is closed you find yourself inside a pitch-black steel box. Then somebody on the surface flicks a switch and you drop straight down. You drop straight down, that is. But your stomach doesn't.

★ ★ ★

Your stomach stays back up there on the surface for about five minutes.

Then, just as you are convinced that you are about to smash against the bottom of the shaft with very messy results, somebody up top applies the brake, with one, quick movement. And the pitch-black steel box with you inside starts to bounce up and down at the end of its steel hawser.

What fun — an over-grown steel yo-yo. Except you are inside that yo-yo.

Let me tell you, ladies, that is quite a way to start the day. When it comes to opening those baby blue eyes it certainly beats cleaning up the breakfast dishes.

★ ★ ★

I must confess that I have not had the chance to read the Women's Lib new version of Snow White, so I do not know what job she was assigned in that mine. But if she was lucky, it might have been right at the face.

That's where it is all at, or so I learned in a pit at a place called Dominion, N.S. There the face worker punches a certain number of holes in the end of the shaft. Then those holes are stuffed with sticks of dynamite.

And when that whole mess is detonated — well, baby, that's power for you.

So it could be that Women's Lib is not dead. It is merely looking for new outlets for its energy.

Human rights petitioning

By CHARLES GLASS the London Observer

At least 104 journalists and 283 trade union members throughout the world are either in prison or missing, according to Amnesty International reports just published in London.

The reports indicate an increase of 50 per cent for journalists and 72 per cent for trade unionists imprisoned since last year. The reports do not claim to be comprehensive, and Amnesty admits it was not able to obtain information from all countries.

Peru leads the list of trade unionists under detention with 67. Chile has imprisoned 43 unionists, while Cuba has imprisoned at least five, some of whom were supporters of Fidel Castro's 1959 revolution.

Both journalists and trade unionists have earned this offical anger of most countries, regardless of their political attitudes. Both the Soviet Union and South Africa have large numbers of journalists in detention.

Some of the imprisoned journalists are familiar to Western foreign correspondents. Many American journalists would be surprised to learn that Marwan Hamawi, for example, is under arrest in Syria for allegedly pro-Iraqi sympathies. Marwan was director of the Syrian Arab News Agency during the October 1973 Arab-Israeli war and was especially helpful to Western newsmen trying to get information out of a suspicious Syrian bureaucracy.

Amnesty is publishing these reports as part of its Prisoners of Conscience Year and is requesting signatures on petitions demanding compliance with the United Nations Declaration on Human Rights.

International pressure can work, as in the case of West Bank Palestinian journalist Raimunda Tawil, who was put under indefinite house arrest last year by the Israeli occupation authorities. After investigations by Amnesty and the Red Cross and dozens of letters from journalists and friends abroad, Miss Tawil was released.

Many of the detained journalists and trade unionists have been tortured and beaten, according to Amnesty, in violation of Article 5 of the United Nations Declaration of Human Rights.

Copies of the reports and petitions can be obtained from Amnesty International, 53 Theobald's Road, London, WC1, England.

Gorde Hunter

IT'S NOT EVERY Wednesday morning I mount the bastions in defence of Roman Catholic bishops, or bishops of any other denomination for that matter.

Monday morning, bright and early, I had a phone call which could best be described as a diatribe against Remi de Roo, Bishop of Victoria. The gist of the bile was along the lines of what right has de Roo opposing the development of the Mackenzie Valley pipeline, what right has the Roman Catholic church to stick its nose into affairs that are none of its business?

Remi de Roo, you see, has been asking for a moratorium on northern development and has been a strong foe of the Mackenzie pipeline consortium.

I THINK WHAT YOU do is this — you forget about Remi de Roo being a bishop, you forget that he wears reverse collars, and instead, be pleased that he is standing up to be counted on a very important issue to all Canadians.

Remi de Roo is merely doing what far more Canadians should be doing — becoming involved. We are long past the time for silence on many important issues and the shame of it all is that the great majority still manages to sit back and let the other guy bear the burden.

To start with, it should have become apparent by now that our best thinkers are not necessarily those we have ensconsed in the Parliament Buildings in Ottawa, or the legislative buildings in every province.

THE DECISION-MAKING process in Canada has too long been left in the hands of those elected representatives. For years election to Parliament literally meant carte blanche for the party in power and, outside of press criticism, there was no real voice raised against the process. The ride was relatively free of bumps.

Not anymore. The press continues to rail at the stupidity of much governmental action, but it has been happily joined by many other voices. Organized labor makes its presence felt. The Status of Women is heard loud and clear. Indian organizations no longer sit in mute subservience. Farmers have a sound voice. Chambers of commerce, in many cases, now do more than attend luncheon meetings.

AND CHURCHES have also become vocal outside the sanctified walls. The church has as much right to question government policy, government action, as any other group.

The press, labor, women, Indians, chambers of commerce, churches — are not always right in their evaluations, but they are at least making full use of the right to be heard and this is the only criteria worth mentioning. Without the protests, without the crusades, we would be in far greater trouble than we presently find ourselves.

The most common question posed to this writer, especially after an article on which the caller is in complete agreement, is "but what can we do about it?"

THE ANSWER is stock and without variance. Write your alderman, your mayor, your MP, your cabinet minister, your premier and your prime minister. The operative word is "your" because they are "yours" and are in the positions of governing power by your leave. They work for you, not the other way around (as many of them seem to believe) and for the most part, they are sensitive to criticism, especially criticism generated by the voters.

It's the old squeaky wheel syndrome — the squeakier the wheel, the greater the application of grease. They need to be badgered by any badgering means at your disposal. Mail, phone, telegram — and while the rule of thumb is not inviolate, it works much of the time.

IT WAS AN OBVIOUS failure in the capital punishment debate and subsequent abolition of capital punishment, for in that case the strongly expressed will of the vast majority of Canadians was not taken into consideration — they voted as they damned well pleased and to the devil with the hoi polloi.

But you might also recall the deluge of criticism directed at members a few years back when they announced one of their periodic pay increases. The umbrage was so great, so concentrated, the honorable members backed off from their original rather munificent plan and voted themselves a much lower increase in stipend.

You might also recall the rather heated public debate that sprung up over the Reid Centre proposal for the property just under Bastion Square.

THE TWIN TOWERS envisioned by Sandy Reid almost became a reality, but for the concerted efforts of number one, this newspaper, Peter Pollen and — an aroused public that overflowed City Hall for the hearings.

In the final analysis it was the great public pressure that finally got to a higher authority — Premier Dave Barrett — and he once and for all killed the proposal.

Without that outcry, the Reid Towers would be dominating (adversely) our Inner Harbor today.

If you believe in something, if you are violently opposed to something, fight for it. That's why Remi de Roo deserves thanks and not brickbats, for becoming personally involved in something that could affect all Canadians.

Erma Bombeck

"We should spend more time with the children," I told my husband the other day. "In a few years they'll be gone and we'll rattle around in this empty house wishing we had taken the time to sit down and find out how they felt about things . . . their hopes . . . their ambitions . . . what are you smiling about?"

"I'm still back at the part on rattling around in the house. Do you know I shaved the other morning without steam on the mirror and nearly scared myself to death?"

"Children need the companionship of an adult," I continued. "That very special relationship in the formative years where you listen to one another, advise, assess, mold values, exchange ideas and points of view. We don't even know how they feel about life."

"Get on with it. What are you suggesting?"

"You should take your son fishing and I'll have the weekend here alone with our daughter. That way it's a one-on-one situation where we really get into the meaningful stuff."

Last week, as I watched father and son load up all the gear into the four-wheel drive, a lump came into my throat. When they left the driveway, I called to my daughter.

"Whatya want? I'm on the phone."

She was on the phone for more than five hours.

As she was showering, I fell to my knees and yelled under the door, "Do you want to talk about anything?"

"Yes," she yelled back. "Do you have a clean pair of pantyhose?"

The next morning, she slept until noon and at lunch she wore a pair of headphones and a blank expression to the table. I was relieved when my husband and son pulled into the driveway. "How did you make out?" I asked.

He smiled triumphantly. "If I do say so myself, it was one of my better performances. I talked about values in this life and how sometimes it was hard not to become tainted by what is going on in the world around us, but we are a family and if we stick together, there isn't anything we can't do. I talked about aims and goals in life and how you had to be patient and sometimes compromise and you know . . . all the brilliant things a kid will remember his father saying for the rest of his life."

"What did he say?" I asked excitedly.

"Nothing. He slept all the way up and back."

Pick of Punch

"It's wonderful being divorced . . . I only hope it doesn't lose its magic . . ."

Carter's down-home look surprises world leaders

BY WILLIAM TUOHY
From London

Whether at Buckingham Palace, Westminister Abbey, or the August No. 10 Downing St., President Jimmy Carter has brought the American down-home look to international conferences.

In his first trip abroad as chief executive, President Carter has displayed an informal, unostentatious style that has surprised the other world leaders here as much as it has delighted ordinary Britons.

In recent years, the entourage and panoply of U.S. presidents on official trips abroad have become more like those of an oriental potentate than an elected official.

But, at the economic and NATO summits, President Carter is demonstrating a calculated effort to reduce the trappings of the imperial presidency.

It is, in the words of press secretary Jody Powell, the "depomping of the presidency," a process that began with Carter's inaugural day walk from the Capitol to the White House.

Translated to the field of international conferences, it means less show, fewer aides and a down-to-earth approach that ranges from the scrapping of the ruffles and flourishes in ceremonial arrivals to allowing personal servants to go to bed after midnight.

And it includes a modest approach when dealing with the other chiefs of state and government here. As Carter himself put it casually: "I've got a lot to learn. All these senior statesmen helped me a lot."

According to his aides, Carter personally scrutinized the list of U.S. officials scheduled to attend the twin conferences in London.

"He cut the list down to the barest minimum," said one presidential assistant. "I suppose we have only half as many people as some other presidential trips."

And another official added: "Sure, there were a lot of bruised feelings among those who were dropped from the manifest. But we haven't sacrificed any efficiency. Maybe we've gained some."

In the press secretary's office, for instance, two of the six secretaries scheduled to make the trip were dropped, as well as one out of the four professional assistants, and the foreign service officer.

Carter's eye for detail reached as far as vetoing the choice of Claridges as the hotel for Cabinet level officials, like Secretary of State Cyrus Vance, Secretary of Treasury Michael Blumenthal, Trade Negotiator Robert Strauss, political aide Hamilton Jordan and national security adviser Zbigniew Brzezinski. Claridges is a posh hostelry where Vance had stayed on a previous visit to London.

Carter insisted they move to a more modest hotel, the Britannia, where rooms are some 15 per cent less, but also has a less pretentious reputation.

In explaining the reason for the shift, press secretary Powell cracked that President Carter was "Tight as a tick. Always has been. Always will be."

Later, asked to clarify the expression, Powell said bluntly: "It means he's cheap."

When a White House advance man was asked by the British hosts what the President's favorite dishes were, he replied, "You know, I don't know. But don't worry. Any man who gets to be president under the American system of multiple primary elections can eat anything."

Just as the aides of some former presidents and Cabinet officials have been imperious and overbearing with local hosts, Carter's entourage tends to be relaxed, casual and undemanding.

"So far we haven't run into any problems with the reduced size of the staff," said one. "Maybe cutting back on staff will eventually mean overwork and sloppiness. But we haven't reached that point yet, I think."

To the editor

Alderman hits back

Hubert Beyer's vindictive personal attack on me (May 8) requires some response despite my reluctance to dignify that kind of destructive journalism by responding to it.

I don't question his right to criticize my actions as a local politician despite his obvious ignorance regarding such actions; I don't dispute his right to condemn some proposals I have made regardless of his obvious inability to understand such proposals or even to report them correctly; I don't resist his right to comment on the municipal needs of Saanich regardless of evidence that he understands these even less now than he did as a candidate in last year's election; I do, however, object strongly to irresponsible personal accusations.

My proposal on full-time aldermen is based on a belief that elected officials should run a democratic organization and I'm sure there are good arguments for and against. Whether or not I personally would want to hold such a position so I could get rich on $15,000 a year has absolutely nothing to do with the merit or lack of merit of the proposal.

The idea that the core municipalities might encourage some sort of local gesture towards reduced downtown traffic for one day didn't seem like a very revolutionary step to focus some attention on Canada's most urgent problem. Of course public transit couldn't suddenly cater for "thousands and thousands of motorists." That matter was dealt with in the original presentation; clearly not too many listened — including Mr. Beyer. Members of the public who called thought the idea was a good one — we sure got a lot of dummies out there!

Your columnist seems to have the most difficulty in understanding why I made the revolutionary suggestion that the intermunicipal committee should deal with intermunicipal affairs . . . well, I don't know why I made such a ridiculous statement, Mr. Beyer; it just seemed sorta logical at the time.

It would be tempting, in response to such a personal attack, to respond in kind; to suggest that Mr. Beyer is still suffering the pangs of unrequited love for his own political career — it would be tempting, but I'll resist it.

Listen, Hubert! If you want to write effectively about us self-seeking, local yokels up in Saanich, why don't you come and see us once in a while. Get down from the lofty towers of city hall and pay us a visit. We haven't seen you since last November so I suppose it's no wonder you don't know what's going on.

Ald. IAN CASS,
3844 Merriman Dr.,
Victoria.

Police state

Our plan to hire senior university students as part-time liquor inspectors has drawn some rather interesting comment in the media, including the suggestion that these are gestapo tactics and, in fact, one Victoria radio station even suggested that this was the start of a police state. What utter nonsense.

First of all, let me state that probably 95 per cent or better of liquor licencees more than adequately police their own establishments and are honest, law-abiding citizens.

Secondly, let me point out that, particularly since the lowering of the age of majority to 19, teenage drinking has become an enormous problem to society.

Thirdly, I need hardly emphasize the enormous carnage on the highways as a result of people driving after having consumed too much liquor.

Since time immemorial, the government liquor agency has had licenced inspectors whose duty it is, among other things, to see that licencees do not disobey the law. Surely, there is nothing sinister in this. What we have found, however, is that because there are so few establishments involved in inspection problems, the licence inspectors become very well known indeed, particularly in areas where underage drinking is a problem. We propose, therefore, that some of our liquor inspectors will not be quite so readily known in these areas.

I want to make it very clear that our inspectors do not make it a practice of being picky and we're not looking for opportunities to prosecute for minor violations of our regulations. We are attempting to curb two very serious abuses of alcohol, the serving of minors and the over-serving of patrons with the resultant social cost.

Presumably, those who oppose this method of inspection would have us give the licencee 24 hours advance notice of our intention to inspect his premises and have our inspectors wearing large badges clearly indicating their role. That makes as much sense as it would to try and curb shoplifting by dressing store detectives in readily recognized uniforms.

In closing, may I say that it is obvious that we have the support of responsible licencees as indicated by the remarks by Frank Burger, president of the B.C. Hotelmen's Association. Those who do not break the law in a flagrant manner have nothing to fear from our inspection methods.

K. RAFE MAIR,
Minister of Consumer
and Corporate Affairs.

Derogatory

In the Colonist Prevue, April 23, 1977, Page 21, Walter Young's review of the book Power Town by Doris Sheckleford, contains implications that are unwarranted and derogatory to Technocrat Inc. (and Technocrats with the capital T) by the Heading Technocrats Fortress. Trudeau and his small technocrats have nothing in common with Technocracy's program.

Young's reference to the tendency to insulate the P.M. from the real world and to over emphasize his own already excessive commitment to a "dehumanized and technocratic approach to politics," bears a sly and insulting reference to Technocracy.

Technocracy is far from dehumanized in its outlook and truthfully states that politics should be relegated to its rightful place as part of past history. It serves no useful purpose in giving the citizens of North America full participation in an abundance of goods and services, here and now.

The small t technocrats should be referred to as possibly bureaucrats as is done in other parts of Young's effort. Is it possible that there are members of Technocracy Inc. in the Trudeau administration? However as Technocrats are working hard to present Technocracy's program and welcome any exposure of the name, it is unfortunate that the slurs, accidental or intentional are printed in your paper.

It may be noted that active members of a political party are barred from membership in Technocracy Inc.

A. F. THOMMASEN,
943 Inskip St.,
Victoria.

Justice?

Media journalists are to be congratulated on their contrived out-of-thin-air mess in Youbou last week. Some of the citizens of Youbou were so stimulated by a TV story of impending doom in the form of motorcycle bandits (gasp!) that they broke into a private house, a crime in itself, and shot somebody in the foot; all with the noblest of motives no doubt.

To add insult to injury, the police there didn't bother to charge the handy person with the shotgun because "some of the motorcycle gang had knives." Should this be considered a license for anyone with a gun to shoot anyone with a knife? How about a penknife or a pointed stick? Or perhaps it's O.K. only if you get him below the knee.

So much for justice and due process of law. That and 40 cents will get you a cup of coffee.

JOANNE OAKE, O.T.,
Neo-American Church,
1029 Tolmie,
Victoria.

Language dual

Re: Quebec plunges ahead on English curbs. Headline, April 28, 1977.

After having succeeded (through many years and Canadian dollars) in forcing dual language requirements upon the whole country, it appears that the province who so loudly decried the predominance of one language is now herself retrenching to a single language policy — sort of a "do as I say, not as I do" principle.

My reaction is Bravo, for, once having succeeded in making Quebec wholely French speaking in all respects, then the remainder of Canada (on the same premise) may do likewise and finally be rid of the stupid and expensive duality of language on our shelves, public signs and the federal service.

In addition, should Quebec succeed in removing the French language charter from the Province's Charter of Human Rights and Discrimination, I should say the rest of Canada is well served by way of precedent to follow a like course in the case of English usage.

Full speed ahead Quebec with my blessings. I have the rest of an English speaking North American continent in which to operate in their tongue — however, should I chance to visit your domain I shall happily do your thing provided you do the same when comming to play (and work) in mine. Vive La Quebec Libre and get on with it.

E. ZIEGLER,
2595 Cranmore,
Victoria.

Author search

The National Library of Canada is involved in the microreproduction of a number of publications dealing with all aspects of the history of the prairie provinces. I hope that your readers may be able to assist me in reaching the author or the family of the author of the following:

Hackett, John A: Rhymes of the north, and other rhymes. Victoria, Diggon Presses (c1924) 66p.

Sutherland, Alex(ander) H. Manitoba memories. (Winnipeg, Stovel & Co., Ltd., 1928) 35p.

Sutherland, Alexander H. 'Red River reminiscences and poems (Winnipeg, Stovel Co., 1933?) 89p.

Sutherland, Alexander H. The Selkirk Settlement on Red River. Victoria, The Author (1938) 61p.

Any assistance with this project which is intended to encourage the development of Canadian studies will be most welcome.

LINDA HOAD,
Room 477A,
National Library of Canada,
Ottawa, Ontario.,
K1A 0N4.

Auditor story called sexist

I would like to make two comments about your May 4 article reporting the appointment of British Columbia's first auditor-general.

First, it strikes me that the treatment of the story was somewhat sexist. Was it really necessary to headline the article Woman to monitor spending in B.C.? Had the appointee not been female, would you have headlined it Man to monitor . . . etc.?

Similarly, I would not have thought that the fact that Erma Morrison is a "62-year-old New Brunswick widow" was either the reason she was chosen or the most important fact in the story.

By contrast, the Vancouver Province headlined its coverage Cash 'watchdog' named for B.C. Reporter Barbara McLintock pointed out in the first paragraph that "The deputy auditor-general of New Brunswick will become the first auditor-general of B.C." and then outlined Morrison's qualifications. One must read to the 12th paragraph of your story to find out that our new auditor-general is a chartered accountant and certified internal auditor.

My other concern relates to the suggestion later in the article that "with the first auditor-general selected, the way is clear for the government to appoint another all-party committee to choose B.C.'s first ombudsman." Can I suggest that there is another minor impediment to the selection of an ombudsman? Having allowed the bill to die on the order paper at the end of the last session, the government has not yet seen fit to re-introduce a new Ombudsman Act. Until that legislation is introduced, debated, and passed, there will be no way in which an all party committee can be appointed!

GERRY KRISTIANSON,
5055 Catalina Ter.,
Victoria.

EXTREMELY URGENT SALE

ORIENTAL RUGS

Today many people have too little information about ORIENTAL RUGS, and its traditional art that captures the fascination and intrigue of centuries of unsurpassed Traditions and Beauty. The reason is obvious: these world's precious Masterpieces repose in Museums throughout Europe and North America, and are unknown by all but a few who seek them out. These International High Standard ORIENTAL RUGS and CARPETS of Selected qualities of high investment calibre are a good investment of today. Featuring — Museum Quality Quam in 100% Pure Natural Silk, Palace Quality Royal Bokhara, Fine Quality Kashan, Tabriz Hunting Rugs, Tree of Life, Picture Rugs, Imperial Kirman, Russian Kazak Design in 100% Pure Natural Silk, Kafkaz, Afghan, Herati Prayer Rugs, woven on wool weft and warp, World's finest Isfhan Goat's down woven on silk weft and warp, Zarchark and Zarim, both pieces in 100% Pure Natural Silk, Fine Quality Ardabil, Princess Bokhara (Mori Bokhara) Turkman, Pak Sarouk, Hutchlo Rug, Runners. And Many More Pieces to choose from: Sizes 2'x3' to 15'x18' approximately.

UP TO 50% OFF

A rare opportunity to furnish your home from this Breathtaking Fabulous Collection of ORIENTAL RUGS offered to you at Bargain Prices.

2 DAYS ONLY

SALE STARTS SUN., MAY 15, 10 A.M. to 10:00 P.M.
CONTINUES MON., MAY 16, 10:00 A.M. to 6:00 P.M.
RED LION MOTOR INN, VICTORIA, B.C.

5-7

Nothing tastes like homegrown

Get the just picked taste. Rich, flavorful garden fresh fruits, vegetables and herbs. A goodness that can spruce up any recipe. Now is the prime time to plant your garden and to grow it better start with the best, Buckerfield's packet seeds. Available at all leading Grocery Stores, Garden Centres, and Buckerfield's Retail Stores throughout B.C. Buckerfield's put an expert behind your gardening.

Buckerfield's LIMITED
'the growing people'

Toronto trading

TORONTO (CP) — The Toronto stock market was fractionally lower at the close of moderate trading Tuesday despite a three-point rise at New York.

Analysts attributed the decline to the 8.3 per cent unemployment rate in April reported by Statistics Canada.

Trading halts continue in shares of Conwest Exploration Co. Ltd., Transair Ltd. and Central Patricia Gold Mines Ltd. pending announcements.

Conwest last traded at $4.20 a share and Transair at $1.70 a share. Central Patricia, halted at Tuesday's opening, gained 10 cents to 95 cents a share in Monday's trading.

Western Broadcasting Co. Ltd. Class A and B shares were untraded at Toronto following their resumption at the opening. Both classes last traded at $10 a share.

On the options market, a total of 226 contracts were traded compared with 197 Monday.

BOX SCORE

	Tues.	Mon.
Issues traded	653	640
Advances	213	236
Declines	185	170
Unchanged	255	234
New highs		53
New lows		21

ACTIVE STOCKS

		Vol.	Close	Chge.
55773	Bell Can		49¼	unch
51431	Union Gas A		9½	+ ¼
26977	Alcan Alum		30⅛	+ ½
23200	Thomson A		12	unch
22000	Steinberg's A		14¼	+ ⅜
21824	Trans Can Pipe		14	unch
21405	Dome Pete		38	— ¾
16505	Tor-Dom		17¼	— ⅛
17790	Kaiser Res		14	— ⅛
12792	Interprov Pipe A		14¾	+ ¼

TSE 300		
Composite Index	1,001.13	— 0.74
Metals, minerals	1,093.33	— 1.18
Golds	1,039.48	— 4.13
Oils, gas	1,110.43	— 2.64
Paper, forest	969.13	— 6.13
Consumer prod.	842.76	+ 1.28
Industrial prod.	915.47	— 2.97
Real est., const.	1,1132.4	— 5.79
Transportation	1,174.99	— 0.24
Pipelines	1,235.67	+ 1.98
Utilities	1,137.72	+ 3.09
Comm., media	936.67	— 2.43
Merchandising	803.93	+ 8.70
Financial serv.	870.77	— 1.51
Management	1,100.39	— 1.22

Up 4; down 10. Volume 2.26 million (2.13 million). Value $22.34 million ($21.85 million).

MARKET REPORT

Closing quotations for Tuesday, May 10, 1977

Quotations supplied by The Canadian Press, Richardson Securities, Pitfield Mackay Ross and Co. Ltd., A. E. Ames and Co., Dominion Securities Corp., Harris and Partners Ltd., The Royal Bank of Canada and the Bank of Nova Scotia.

New York

NEW YORK (AP) — The stock market moved upward in more active trading Tuesday, recouping some of the losses in the previous two trading sessions.

Volume on the New York Stock Exchange totalled 21.09 million shares, up from the year-low of 15.23 million Monday. The NYSE's composite index of all its listed common stocks advanced 0.15 to 54.30.

Analysts attributed the upswing primarily to internal market forces. It came, in fact, despite indications that the Federal Reserve Board would tighten credit policy.

Traders also appeared to discount a report that retail sales for April showed a slight decline after two months of increases exceeding two per cent.

Occidental Petroleum, up ⅜ at $28, topped the NYSE most active list. Coastal States Gas, which announced improved first-quarter earnings, was the second most active issue, up ⅛ at $17.

Other actively traded issues included Skil Corp., up ⅞ at $15. Trading on stock of the power tool manufacturer included a 370,300-share block at that price.

Eastman Kodak, also among the active issues, closed down ⅜ at $60⅝ following a ⅜ loss Monday when the company announced a rebate plan for dealers and consumers on its instant cameras and films.

Among Canadian issues on the NYSE, Alcan was up ⅝ at $29, Bell Canada up ¼ at $47¼, Hudson Bay ¼ at $17⅞ and McIntyre up ¼ at $32½. Inco was down ¼ at $27⅞ and Canadian Pacific down ⅛ at $16⅞.

QUOTATIONS

Alcan	29	Honeywell	81
Alcoa	58¼	Ini Sfl	44¼
All Chm	47⅞	IBM	255⅜
Al-Chlm	32	Int Harv	36⅞
Am Air	12	Int Nick	27⅞
Am Brnds	46	Int Paper	58¼
Am Can	40⅛	Int Tel T	35
Am Bcast	45⅞	Johns-Man	35¼
Am El P.	24	Kaiser Al	38¾
Am Metal	47⅛	Kennecott	28⅞
Am Motor	4¼	Kraft	47⅛
Am Smelt	21	Kresges	28¼
Am Tel T.	64⅞	Ling-Tem	10⅜
AMF Inc.	19⅞	Litton Ind	13½
Ampex	8¼	Lock Air	11⅝
Ash Oil	34⅛	Matsushita	22⅛
Atl Rich	58¼	McDon Doug	21⅛
Avco	15¼	Merck	52⅞
Avon	48½	Mer Ly	17⅞
Bel How	20¼	Minn MM	50¾
Bendix	41	Mobil Oil	65⅞
Beth St	35	Monsanto	78
Boeing	52½	Motorola	43⅞
Boise Cas	32¾	NCR Corp	34⅝
Borden	34⅜	Natomas	39¼
Bo-War	30½	Newmont	24½
Bri My	62⅞	Nort Sl	8⅝
Brunswick	14¾	Owens-Ill	29¼
Burl Ind	24⅝	Pac Gas	23¾
Burl Nor	49¾	Pan Am	4¼
Burroughs	58¼	Pepsi	73⅝
Caterpill	57⅛	Phi Mor	55
Col Bcast	58⅛	Ph Pete	53⅛
Celanese	51¾	Pit Bowes	19
Chase Man	30⅞	Polaroid	33⅝
Ches-Ohio	39⅞	Proc Gam	75⅝
Chrysler	17½	RCA	31¼
Coca-Cola	54	Repub Stl	31⅜
Col-Palm	24½	Revlon	38
Col-Data	21½	Safeway	47¼
Con Edison	22¼	Schlumb	64¾
Cons Oil-G	10⅞	Scott Pap	17¼
Crown Cork	22¼	Sears Roe	58¾
Crown Zell	38⅜	Shell Oil	41½
Delta	36	Singer	22½
Disney	36	Sperry	36½
Dow Chem	36⅞	Stand Cal	40⅞
Du Pont	127¾	Sun Oil	43¼
Ea Air	8¼	Sth Pac	35½
East Kod	60⅝	Talley	9⅝
El Paso	17¾	Teledyne	68⅞
Exxon	51¾	Telex	2⅝
Fair Cam	30	Texaco	26½
Fed N Mt	15¾	Tex Gulf	26⅝
Firestone	20	TWA	10⅛
Ford Mot	56	Un Carb	53¾
Ga Skog	34¼	Un Pac	56½
Gen Dyn	55⅜	Un Oil	52⅝
Gen El	54¾	Uniroyal	10
Gen F	31⅜	Ual Inc	23
Gen Mot	69⅛	Un Br	8¾
Gen E	34⅜	US Steel	45½
Gen Tire	28⅜	West Air	9
Geo Pac	31¼	Westse	21⅜
Gillette	29	Wey	38½
Goodyear	19⅞	Woolw	23⅞
Greyh	13¾	Wometco	11⅜
Gulf Oil	27¾	Xerox	45⅛
Hilt	23⅛	Zenith	21⅛
Homestake	40⅝		

CLOSING AVERAGES

30 Industrials	936.14	+3.05
20 Transportation	240.31	+1.61
15 Utilities	109.92	+0.23
65 Composite	314.18	+1.23

Volume: 21.09 million.

BOX SCORE

	Tues.	Mon.
Issues traded	1,897	1,847
Advances	837	568
Declines	605	773
Unchanged	455	506
New highs	93	65
New lows	36	39

ACTIVE STOCKS

		Vol.	Close	Chge
437100	Occ Pet		28	+ ⅜
282500	Skil Corp		15	+ ⅞
204800	Gulf Oil		27¾	+ ⅛
202700	IT&T		35	+ ½
201000	Krsges		28¾	— ⅞
194500	McDonald Doug		21⅛	+ ½
181200	Lockheed		11½	unch
178800	Gen Mot		69⅛	+ ⅜
169000	UN Tech		40½	+ ⅞
165000	East Kod		60⅜	— ⅜
164100	Atlant Rich		58¼	+ ⅜

Vancouver

VANCOUVER — Prices were down in light trading Tuesday on the Vancouver Stock Exchange. Volume was 1.8 million shares.

Doman Industries led industrial trading, up ⅛ at $5⅝ on 20,460 shares. Computrex Centres gained a penny at .21 on 5,500. Gestalt International was unchanged at .30 on 2,000. Block Bros. rose ¼ at $6¼ on 1,975.

On the resource and development board, M and M Porcupine Gold rose 8 cents at .60 on 73,500 shares. Maverick Mountain Resources was unchanged at .52 on 43,500. New Minex Resources Ltd., was up 3 cents at .78 on 41,600.

In the curbs, Cyclone Developments was unchanged at .48 on 207,875 shares. Nightwatch Resources gained a penny at .35 on 52,555. Oriana was up a penny at .32 on 42,500. Consolidated Cinola Mines gained 4 cents at .32 on 41,000.

Mutual funds

TORONTO (CP)—Recent prices of investment funds supplied by The Investment Funds Institute of Canada Tuesday. They are the net asset value per share or unit (NAVPS) last calculated by the fund in accordance with its pricing practice as contained in the prospectus of the fund. n—no sales charge, x — U.S. Fund, y — delayed NAVPS. xd—ex-dividend.

Institute Members	NAVPS
AGF Group	
Amer Grwth	4.76
Cdn Gs Egy	14.16
Cdn Sec Gth	4.92
Cdn Trusteed	4.65
Corp Invest	5.44
Corp Inv Stk	4.78
Gwth Equity	6.43
Japan	9.59
nMoney Mkt	10.00
Special	3.33
All Canadian Gr	
Compound	5.85
Dividend	6.25
Northrn Egy	3.72
Revenue Gth	3.74
Venture	3.47
4000	3.76
Cambridge Gr	
Intl Energy	2.52
Intl Growth	4.45
Intl Income	3.44
Nat Res Gth	3.78
Univest	4.87
Growth	6.34
Calvin Bullock Gr	
Acrofund	1.20
CIF	4.02
Ciag Inv Grp	
nyCo-opera	9.86
nyLdmk GF	9.77
Eaton Group	
Commwlth	15.76
Growth	9.76
Income	4.64
Internatnl	8.73
Leverage	4.44
Venture	4.11
Viking	4.79
Guardian Gr	
Enterprise	.81
GIS Comp	9.45
GIS Income	2.80
yGrwth Fund	8.96
North Amer	3.53
Mutual Acu	5.27
Mutual Inc	4.35
Sec Income	9.49
World Equity	5.81
Investors Group	
yGrowth	10.70
yInternatnl	5.83
yJapan	10.60
yMortgage	5.00
yMutual	5.11
yRetiremnt	5.34
yProvidt Mu	6.66
yProvidt Stk	4.88
Planned Invest Gr	
BT Internat	7.00
Canada Cum	6.02
Pld Resourcs	4.42
Pld Sec Inc	5.32
Taurus	5.70
Pret et Revenu Gr	
American	9.66
Canadien	6.08
Fonds H	5.04
Retraite	6.42
yPrevest Mut	6.40
Prudential Gr	
Growth	5.39
Income	5.29
Savings Invest Gr	
American	9.66
Canadian	6.08
H Fund	5.04
Retiremnt	6.42
Scotiafund Gr	
Scotiafund	.85
Scotiafd Mtg	1.05
United Bond Shr	
yRoyFund	5.86
yRoyFnd Inc	5.15
United Group	
yAccumula	3.95
yAccumula R	4.11
yAmerican	1.48
yCont Mortg	5.19
yHorizon	2.30
ySecurity	4.72
yVenture	2.64
yVenture Ret	3.93
Universal Gr	
Save Equity	8.39
Save Income	5.28
Non Members	
Assoc Inv	5.38
yBeaubran	3.93
Bolton Tremblay	
ynEquity	5.45
nyIncome	10.34
Cdn S Afc Gd	3.30
Canagex Gr	
yBond	9.49
Fund	9.38
Internatnl	7.91
yMortgage	10.26
yCapital Grth	9.53
xChase	6.30
Desjardins Gr	
Canadian	7.10
yHypotheq	4.40
yInternatnl	7.67
yObligatns	5.31
Quebec	3.50
PEP	2.01
nySpec	4.50
Dixon, Krog	5.66
Dreyfus Group	
yInc	11.90
yIntrnatnl	13.98
yDomin Comp	6.48
nExecutv Can	5.98
nExecutv Intl	1.61
xFid Trend	21.42
Fiscon Fund	5.31
nHarvard	6.42
Heritage	1.93
Industrial Gr	
Indust Amer	2.57
Indust Div	6.56
Indust Eq	5.88
Indust Gth	17.60
Indust Incm	10.35
Indst Pens	23.25
ITCO	4.90
Keystone Gr	
Cus K-2	5.23
Cus S-1	17.52
Cus S-4	3.73
Polwris	3.33
xLex Rsrch	15.09
xManhatn	2.49
yMaritime Eq	2.58
Marlborough	5.26
Natrusco	12.52
NW Group	
yCanadian	4.42
yEquity	6.82
yGrowth	5.03
xOne Wm St	13.51
xOppenhmr	6.18
Pemberton Gr	
nPacific Div	5.41
nPacific Inc	2.75
nPacific Res	2.75
nPacific Ret	5.06
nPacific US	4.45
PHN Group	
yBond	11.24
yCanadian	7.31
yFund	14.96
yPooled	28.21
nyRRSP	11.43
PMF Managmnt	
nPension Mu	6.40
nXanadu Fd	3.82
Principal Gr	
Collective	6.15
Growth	4.25
Venture	3.24
nPutnam	10.41
Sterling Group	
Equity	5.53
yMortgage	5.16
xTech	7.37
Temple Gth	13.05
Trans Canada Gr	
A	5.21
C	11.26
Special	4.26
Vanguard	6.12
Westrn Grth	4.83

More finance page 7

Livestock

CALGARY (CP) — Receipts to 3 p.m. Tuesday at the Calgary Public Stockyards totalled 937 cattle and 21 calves. A1-2 heifers over 850 lbs. 35-37, A1-2 under 850 lbs. 33-34.50. Slaughter steers in good condition met a good to active local and export demand. D1-2 slaughter cows met a good local demand. A1-2 slaughter steers over 1,000 lbs. traded steady due to a continued export demand. A3-4 slaughter steers traded as high as A1-2. A few average condition slaughter heifers over 850 lbs. were 50 cents lower. D1-2 cows sold steady to Monday's close with good condition kinds selling to $28. All other classes of slaughter cows and bologna bulls met a steady trade. A1-2 steers over 1,000 lbs. 38.50-40.30, under 1,000 lbs. 37.50-38.50, A3-4 37-40, B and C 32-35. D1-2 cows 25-36.50, D3 25.50-27.50, D4 20-22.50. Good bulls 28-32. Tuesday's light run of feeder cattle were mostly common and medium feeder steers and heifers. Trade was steady to last week's close. Common to medium feeder steers 30-35. Common to medium feeder heifers 25-29.50. Feeder cows 20-27.50. There were no hogs sold at Calgary assembly points.

Metals

LONDON (AP) — Tuesday's closing metals bid-ask in pounds sterling per metric ton; silver in pence per troy ounce.

Copper — Spot 809.5-810.5; futures 831-831.5.

Tin — Spot 5,700-5,705; futures 5,790-5,795.

Lead — Spot 404-405; futures 396-397.

Zinc — Spot 374-375; futures 385-386.

Silver — Spot 274.7-274.9; three months 280.5-280.6.

Silver

Closing basic price of 1,000-ounce certificates in the Victoria area $4.75 U.S. bid per troy ounce and $4.79 asked. Previous day $4.72 and $4.76.

Grain

WINNIPEG

	High	Low	Close
Flax—			
May			291.00
Jly	296.00	291.00	291.00
Oct	290.00	283.00	283.00
Nov	288.00	281.00	281.00
Rapeseed Thunder Bay—			
May			355.00
Jly			340.00
Oct			315.00
Rapeseed, Vancouver—			
Jun	354.50	350.00	350.00
Sot	347.40	341.00	341.00
Nov	322.00	314.50	314.50
Jan	313.00	307.10	307.10
Rye—			
May	94.00	93.50	94.00
July	97.00	95.40	96.00
Oct	99.80	98.40	98.90
Nov			99.50
Barley—			
May	100.80	99.10	99.50
Jly	97.80	95.70	95.70
Oct	94.00	92.70	92.90
Dec	93.00	92.60	92.60
Oats—			
May	92.00	90.80	90.80
Jly	87.00	86.00	86.00
Oct	85.50	84.80	84.80
Dec			84.00

CHICAGO

	High	Low	Close
Wheat—			
May	247	243	243
July	252½	248¼	248½
September	259½	255	255
Corn—			
May	241	236¾	236¾
July	243¾	239½	239½
September	247	242½	242½
Oats—			
May	166½	165¼	165¼
July	157¼	156¼	156¾
September	152	151½	151¾
Soybeans—			
May	960	943	943
July	951	932	932
August	928	905½	905½

Commodities

	High	Low	Close
Silver, Chicago (per oz)—			
June	4.80.00	4.71.50	4.77.50
Aug.	4.85.50	4.77.00	4.82.80
Oct	4.90.00	4.83.00	4.88.00
Copper, New York (per 100 lbs)—			
May	65.80	64.60	65.70
Jul	66.50	65.10	66.30
Sept	68.80	67.60	68.70
Lumber, Chicago (per 1,000 bf)—			
May	171.00	169.40	169.80
Jul	186.20	184.50	185.90
Sept	192.10	190.40	191.70
Pork Bellies, Chicago (per 100 lbs)—			
May	64.70	63.65	63.90
Jul	65.20	64.15	64.30
Aug.	64.20	62.90	63.10
Plywood, Chicago (per 1,000 sf)—			
May	194.80	191.00	194.50
Jul	196.70	193.50	196.40
Sept	198.50	196.00	198.50
Gold, Winnipeg (per oz)—			
Jul	148.80	148.20	148.30
Oct	150.60	150.10	150.40
Jan			152.80

Money

At Montreal

U.S. dollar	1.0477	— 7/50
Pound sterling	1.8013	— 6/25

At New York

Canadian dollar	0.9545	+13/100
Pound sterling	1.7193	Unch.

U.S. FUNDS

Purchase price of U.S. funds in Victoria area 1.0410 with 1.0420 for travellers' cheques and 1.0310 for coins. Selling rates 1.0570 for cash and 1.0540 for cheques.

Nominal selling price of other monies in Canadian funds: Australia dollar 1.1730; Austria schilling .0633; Belgium convertible franc .0295; Bermuda dollar 1.0635; Brazil cruzeiro .0800; Bulgaria lev 1.0998; China renminbi .5900; Columbia peso .0288; Czechoslovakia crown .1885; Denmark krone .1775; France franc .2150; Germany mark .4515; Greece drachma .2089; Hungary forint .0507; India rupee .1210; Italy lira .001200; Japan yen .003825; Mexico peso .0470; Netherlands guilder .4325; New Zealand dollar 1.0225; Norway krone .2015; Poland zloty .0552; Portugal escudo .0275; Romania leu .2116; South Africa rand 1.2250; Spain 'A' peseta .01545; Sweden krona .2455; Switzerland franc .4215; U.S.S.R. ruble 1.4104; Venezuela bolivar free .2442.

Gold

LONDON (AP) — Tuesday's closing gold prices in U.S. dollars per ounce: London 147.75; Paris 150.17; Frankfurt 148.03; Zurich 147.875; Hong Kong 145.60.

London

LONDON (CP) — Closing stock quotations Tuesday in new pence unless pounds are indicated, x-indicates that quotation includes dollar premium based on latest conversion rate. Associated Brit Foods 56; Babcock and Wilcox 92; Bass Charrington 114, BICC 111½; x-Blyvoors 360; Boots .175; Bowater 210½; Brit Am Tob 282½; Brit Assets Trust 40½, BOC International 80½; Brit Petroleum 914; x-Broken Hill Prop 413½; Buffels 855; x-Canadian Pac sigx 14¼; x-Charter Cons 139½; Cons Gold 160½; Courtaulds 132; De Beers 236½; Distillers 156¼, Dunlop 115; x-F. S. Geduld 111¼; EMI 233½; Gen Elec 192; Glaxo 507½; Grand Metropolitan Hotels 85¼ Gr Univ Stores 243½; Guest Keen 335½; Hawker Siddeley 667; Hoover 300; ICI 369½; Imp Tob 81¾; Judge 24; Kloof 400; Marks and Spencer 123; Metal Box 308; x-Minorco 162½; x-Phillips 103⅜; Plessey 78; Rank A 190; Rio Tinto Zinc 242; Roan Consol 142; Sel Trust 450; Second Scott Inv 87; Shell T and T 544½; Tanganyika 1.07½; Thomson 502½; Thorn 292; Tube Investments 428; Ultramar 195½; Unilever 464; x-Union Corp 212; x-Vaal Reef 117⅜; Vickers 181; x-Western Deep Level 735; x-Western Driefontein 198⅜; x-West Mines 107½; Woolworth 60; W. Holding 113¾; x-Zambian Copper 19½.

BONDS—Brit Transport 59¾; Brit Cons 20¼; Treasury 08—12 56⅝; War Loan 29¾.

LET'S MAKE A DEAL

RENT
• 2 BED., 1½ BATH, 1288 Sq. Ft.
• $350 Monthly
• 3 BED., 1½ BATH, 1288 Sq. Ft.
• $375 Monthly.
OR
BUY
• 2 BED., 1½ BATH
• 3 BED., 1½ BATH
• WHAT OFFERS?
NO DOWN PAYMENT TO GOOD COVENANT
CALL 12 a.m.-9 p.m. EVERY DAY
478-4412

PINE Home Builders Ltd.
★ New Construction
★ Repairs & Renovations
★ Additions
YOUR DESIGN OR OURS! 477-3081

HAVE YOU TRIED OUR
OPEN SALAD BAR
Served 11:30 to 2:30 P.M. 7 days a week
for LUNCH at the
MARINA RESTAURANT in Oak Bay
1327 Beach Drive
5-9

INCREASED PRODUCTIVITY—JOB SATISFACTION
RESULTING FROM
THE TRANSCENDENTAL MEDITATION PROGRAM TM
REPORTED IN "ACADEMY OF MANAGEMENT JOURNAL 17, No. 2"
Discover the wide range of scientifically verified benefits gained through the practice of the TM® technique at a FREE LECTURE
8 P.M., Wed. & Fri.
1270 PANDORA AVE. INTERNATIONAL MEDITATION SOCIETY — 383-9822
5-10

AIRCRAFT
"Insurance is our business . . . not a sideline"
HARBORD INSURANCE LTD.
VICTORIA 1220 Broad St. 388-5533
VANCOUVER 626 W. Pender St. 687-8887
EDMONTON 1508 Royal Bank Bldg. 424-0347
CALGARY 2980 Bow Valley Square Two 269-1966
5-11

RESEARCH OFFICER I
Monthly Salary: $1,217 — $1,386
Closing Date: May 16th, 1977
Location: Victoria, B.C.
This competition is open to both male and female applicants.
DUTIES: Under immediate direction to assist in carrying out research and evaluation projects in the field of community mental health services; to participate in designing studies, collecting, tabulating and analysing data and writing reports.
QUALIFICATIONS: Graduation from a recognized university with the degree of Bachelor of Arts in the social sciences. M.A. preferred. Canadian citizens given preference.
EXPERIENCE: Two years experience in applied research with proven ability to conduct and report field research is preferable. Published research or M.A. thesis may be granted as experience.
SPECIALIZED ABILITIES: Knowledge of sampling procedures, parametric, non-parametric and multivariate statistical methods and general research design; ability to manually tabulate and summarize data accurately. Knowledge of clinical terminology and procedures and of computer data processing helpful.
Apply in writing to: Administrator
Community Care Services Society
6th Floor — 1515 Blanshard Street
VICTORIA, B.C.
V8W 3C8

Fiery defender says AMC sound

BRAMPTON, Ont. (CP) — William Pickett, the usually genial, mild-mannered president of American Motors (Canada) Ltd., was in a fighting rage Tuesday over fresh reports of a possible collapse of the U.S.-based firm's automobile operations.

Pickett was in Detroit Monday when he was handed a Milwaukee newspaper with a story describing the results of interviews by The Associated Press with two dozen industry insiders and analysts.

The concensus of those interviewed was that American Motors would likely abandon the U.S. car market before the next decade.

"I was really shocked at that report," Pickett said in an interview Tuesday. "It's unfair and it's totally uncalled for because it's not our true condition."

"We're not in bad shape in the passenger car business," he claimed. "We are robust. We are making maney and we're headed in the right direction in our planning for the future."

While in Detroit, Pickett said he viewed the company's plans for models in 1978, 1979 and through the early 1980s.

"So, I know the direction in which we're headed and we're going to be doing fine."

Pickett said he is concerned that these kinds of reports, which have become frequent since the firm announced it had lost $74 million in the last two years, will seriously hurt public confidence in the company.

"That's our worry. If these kinds of reports don't stop, we could lose public confidence and lose the confidence of our dealers. But how do you cope with it?" We've got more things to do than to always be trying to justify our position."

Despite the losses of recent years, American Motors earned $3.7 million in the first quarter of this year, mostly from non-auto operations.

The company also makes buses, postal vehicles, military trucks and also owns an electrical component company. Its Jeep sales have been sound.

Pickett said the Canadian company had an excellent month in April when it achieved more than three per cent of the Canadian market.

"We don't need to dominate in the car business to be healthy," he said. "We do real well with just four per cent of the market." The company currently holds about four per cent of the U.S. market.

Pickett refuted claims that American Motors cannot be as innovative or fuel-efficient as the Big Three auto makers because it lacks their financial resources.

To emerge as small-car specialists, he said American Motors had to "do many innovative things in the past." He referred to the company's new four-cylinder engine which delivers 40 miles to the gallon for the Gremlin models.

In Canada, he said American Motors plans to expand its network of dealers with new units in Winnipeg, North Bay, Barrie and Alberta. A new dealer recently went into business in Chiliwack.

"We're small and we're in a field of giants," Pickett said. "But we're a sound company."

"There's a niche for American Motors in the market," he said. "But we're never going to get it if people keep burying us."

Pickett . . . 'it's unfair'

Broker to appeal divesting ruling

VANCOUVER (CP) — Stockbroker Errol Fisher has been ordered by the Superintendent of Brokers to dispose of his controlling interest in Fisher Securities Corp. by June 1.

The order followed hearings at which the company's fitness for continued registration was questioned. Failure to comply will result in automatic expiry of registration June 1.

The firm employs 40 people, specializes in speculative companies trading on the Vancouver Stock Exchange and is 100 per cent owned by Fisher.

Fisher has appealed to the Corporate and Financial Services Commission, but a date for the hearing has not yet been set.

Fisher's conduct concerning trading in Canterra Development Corp., an underwriting of Rainier Energy Resources Inc., and a transfer of some shares in Pacific Resource Development Ltd., was questioned during hearings held last Nov. 3 and March 23.

R. D. Walker, Deputy Superintendent of Brokers, presided over the hearings and made the order.

Fisher said that subsequent to Walker's order he received a letter from the stock exchange stating the exchange is completely happy with the operation of the firm.

Fisher has corrected the company's bookkeeping procedures but noted that "we've been doing our books this way since I bought out T. K. Laidlaw and Co. 14 years ago."

Fisher said he thought Walker was unfair and was "judging us again on the Canterra situation," referring to a previous hearing concerning a Canterra underwriting. His licence was suspended and then restored following an appeal to the Corporate and Financial Services Commission.

Walker said his investigation showed Fisher to have disregard for "provisions of the Securities Act, the policy of the Superintendent of Brokers office and the rules of VSE."

Quebec issue sells

MONTREAL (CP) — Hydro-Quebec, the provincially-run utility, Tuesday issued $100 million in 20-year bonds with a yield of 10.09 per cent on the Canadian market.

The issue, dated June 1, 1977, carries a coupon rate of 10 per cent and was offered for sale at 99¼.

The bonds were sold out and trading at 99⅝ within hours, a spokesman for underwriter Levesque Beaubien Inc. said.

Georges Lafond, treasurer of Hydro-Quebec, said the issue was "a great success," and that it was "normal practice" to offer such an issue below par.

"We knew that the Canadian market was going to be very receptive, especially following the Bank of Canada's announcement that it was lowering the bank rate."

He said the money raised through the bonds is to finance part of Hydro-Quebec's construction program which includes James Bay.

The utility offered a $50-million issue of six-year bonds on the Eurodollar market last Thursday but withdrew the issue the following day when an issue of British Columbia eight-year bonds placed Friday traded below par.

"It was a clear sign that the Eurodollar bond market was suffering one of its cyclical indigestions," Lafond said.

The utility plans to borrow $1.8 billion this year.

Business approvals in every province

TORONTO (CP) — Len Marchand, the federal minister responsible for small business development, said Tuesday the government plans to set up industry department development boards in each province to assist small business.

The boards will be part of the government's enterprise development program which takes a number of existing federal business incentive programs under one roof.

Marchand said in a speech to the Canadian Foundry Association that the boards, to have a mixed private and public sector membership, will have delegated approval limits on assistance of $200,000.

"They will provide faster decisions, with an awareness of regional business conditions," he said. "The chairman of each board is from the private sector so we expect them to be pretty responsive."

YORKSHIRE TRUST COMPANY ANNOUNCEMENT

IAN H. STEWART
DIRECTOR

The Board of Directors of Yorkshire Trust Company is pleased to announce the election of Ian H. Stewart, to the company's Board of Directors.
Mr. Stewart is a graduate of the University of British Columbia (B.A. '57, LL.B. '60). He is a Senior Partner in a Victoria law firm, a member of the Board of Governors of the University of Victoria, and is active in many business and community interests.

Earnings

Broulan Reef Mines Ltd., three months ended March 31: 1977, $4,492, 28 cents a share; 1976, $8,080, 38 cents.

Burns Foods Ltd., three months ended April 2: 1977, $217,802, eight cents a share; 1976, $892,057, 33 cents.

Canadian Pacific, three months ended March 31: 1977, $31,151,000, 70 cents a share; 1976, $27,993,000, 38 cents.

Canadian Reserve Oil and Gas Ltd., three months ended March 31: 1977, $1,833,000, 19 cents a share; 1976, $1,271,000, 13 cents.

City Savings and Trust Co., three months ended March 31: 1977, $804,024, 64 cents a share; 1976, $433,806, 33 cents.

Canadian Superior Oil and Gas Ltd., three months ended March 31: 1977, $16,951,593, $1.98 a share; 1976, $11,001,890, $1.29.

Consolidated Durham Mines and Resources Ltd., nine months ended March 31: 1977, $996,216, 20 cents a share; 1976, $357,198, seven cents.

Consolidated Textile Mills Ltd., three months ended March 31: 1977, $310,000, 13.9 cents a share; 1976, $301,000,13.7 cents.

Corporate Foods Ltd., 12 weeks ended March 19: 1977, $196,780, 58 cents a share; 1976, $168,900, 30 cents.

Fittings Ltd., three months ended March 31: 1977, $161,927, $1.23 a share; 1976, $201,186, $1.53.

Great Canadian Oil Sands Ltd., three months ended March 31: 1977, $5,552,000, no share figures available; 1976, $478,000.

Guaranty Trust Co. of Canada; three months ended March 31: 1977, $734,000, 11 cents a share; 1976, $343,000, 6.2 cents.

Irwin Toy Ltd., year ended Jan. 31: 1977, $365,983, 15 cents a share; 1976, $362,792, 15 cents.

Leigh Instrument Ltd., nine months ended March 31: 1977, $679,000, 32 cents a share; 1976, $55,000, three cents.

Rayrock Mines Ltd., year ended Dec. 31: 1976, $123,301, three cents a share; 1975, $96,973 ,two cents.

Rolland Paper Co. Ltd., three months ended March 31: 1977, $231,000, a loss, 13 cents a share; 1976, $181,000, nine cents, a loss.

Shaw Pipe Industries Ltd., three months ended March 31: 1977, $453,927, 22 cents a share; 1976, $272,521, 13 cents.

Silknit Ltd., three months ended March 31: 1977, $213,256, 25 cents a share; 1976, $6,515, one cent.

Toromont Industries Ltd., year ended Dec. 31: 1976, $1,175,000, 25.6 cents a share; 1975, $1,463,000, 30.7 cents.

Trans Mountain Pipe Line Co. Ltd., three minths ended March 31: 1977, $1,333,000, 17.6 cents a share; 1976, $1,845,000, 24.3 cents.

Travelways Ltd., year ended Dec. 31: 1976, $754,756, 84 cents a share; 1975, $1,295,400, $1.44.

Voyager Petroleum Ltd., three months ended March 31: 1977, $3,007,000, 38 cents a share; 1976, $1,394,000, 18 cents.

Alberta options

By The Canadian Press
Alberta Stock Exchange—Tuesday
Complete tabulation of Tuesday transactions. Quotations in cents unless marked $. Net change is from previous board-lot closing sale.

Stock	Sales	High	Low	Close	Net Ch'ge
Abacus	4200	475	455	475	+25
Acroll	1000	36	36	36	−15
Barons	5000	6	6	6	
Bearcat	1100	235	230	230	−5
Cal West	2000	53	53	53	+2
Cinnabar Pk	500	69	69	69	−2
Commercl	1000	9	9	9	−3
Cord	100	300	300	300	−10
Czar	800	58	8	8	− ¼
Dixie	1000	75	75	75	
Howe Sound	3000	90	81	81	+6
Invictus	5000	24	24	24	−1
Mongowin	1000	72	72	72	−3
Nth Contin	2000	2	2	2	
North Rim	3000	465	440	460	+5
Parkind Bf	500	75	75	75	+5
Ranchmns	1000	215	215	215	+15
Sackville	1500	53	48	48	−5
Sparrow	2000	75	75	75	
Spooner	9000	25	25	25	
Troy	700	223	220	223	+1
Univ Uran	1000	148	140	140	−4

Distributed by CP
Closing Prices of all Options — Tuesday, may 10, 1977.

Options	Month	Price	Vol	Last	Close
Alcan	Jul	22½			30⅛
Alcan	Jul	25	6		30⅛
Alcan	Jul	27½	3	3⅛	30⅛
Alcan	Jul	30	14	150	30⅛
Alcan	Oct	22½	4	8¼	30⅛
Alcan	Oct	25	3	6	30⅛
Alcan	Oct	27½	6	3½	30⅛
Alcan	Oct	30	3	2⅝	30⅛
Asamera	Jul	12½			14⅛
Asamera	Jul	15			14⅛
Asamera	Oct	12½	7	2⅝	14⅛
Asamera	Oct	15			14⅛
Asamera	Jan	12½	4	2⅞	14⅛
Asamera	Jan	15			14⅛
Dome Pete	Jul	32½	1	6½	38
Dome Pete	Jul	35	16	3½	38
Dome Pete	Jul	40	37	165	38
Dome Pete	Jul	45	15	40	38
Dome Pete	Oct	40	25	3½	38
Dome Pete	Oct	45	32	165	38
Dome Pete	Jan	40	4	4½	38
Dome Pete	Jan	45	3	2¼	38
Imp Oil A	Jul	17½			20¾
Imp Oil A	Jul	20			20¾
Imp Oil A	Jul	22½	2	40	20¾
Imp Oil A	Oct	20			20¾
Imp Oil A	Oct	22½	8	75	20¾
Moore	Jul	32½			33⅜
Moore	Jul	35			33⅜
Moore	Oct	32½			33⅜
Moore	Oct	35			33⅜
Moore	Oct	40			33⅜
Mass Fer	Jul	20			22½
Mass Fer	Jul	22½	6	90	22½
Mass Fer	Jul	25			22½
Mass Fer	Oct	20			22½
Mass Fer	Oct	22½	4	136	22½
INCO A	Jul	27½			29¼
INCO A	Jul	30	2	110	29¼
INCO A	Jul	32½			29¼
INCO A	Jul	35			29¼
INCO A	Oct	30	7	175	29¼
INCO A	Oct	32½			29¼
INCO A	Oct	35			29¼
Noranda A	Jul	27½			30
Noranda A	Jul	30			30
Noranda A	Jul	32½			30
Noranda A	Jul	35			30
Noranda A	Oct	30			30
Noranda A	Oct	32½			30
Noranda A	Oct	35			30
Nor Tel	Jul	30			31¾
Nor Tel	Jul	32½			31¾
Nor Tel	Jul	35			31¾
Nor Tel	Oct	30			31¾
Nor Tel	Oct	32½			31¾
Nor Tel	Oct	35			31¾
Nor Tel	Jan	30			31¾
Nor Tel	Jan	32½			31¾
Nor Tel	Jan	35			31¾
Royal Bnk	Jul	22½			24⅝
Royal Bnk	Jul	25	12	45	24⅝
Royal Bnk	Jul	27½			24⅝
Royal Bnk	Oct	22½			24⅝
Royal Bnk	Oct	25			24⅝
Royal Bnk	Oct	27½			24⅝
Royal Bnk	Jan	22½			24⅝
Royal Bnk	Jan	25			24⅝
Seagram	Jul	20	1	2⅝	22
Seagram	Jul	22½			22
Seagram	Jul	25			22
Seagram	Oct	22½	4	150	22
Seagram	Oct	25			22
Seagram	Jan	22½	1	2⅛	22
Seagram	Jan	25			22

Montreal

CLOSING AVERAGES

65 Industrials	176.15	−0.24
13 Utilities	150.93	−0.14
7 Banks	219.54	+0.65
8 Papers	105.47	−0.05
85 Composite	176.39	−0.13

Volume: 349,676.

Bonds

TORONTO (CP) — Prices were slighly higher in very active trading on the Canadian bond market Tuesday. The short end of the market was up five cents while the mid- and long-term issues rose one-quarter of a point. Provincial issues also gained one-quarter and corporates were up one-eighth of a point. Day-to-day money was available at 7¾ per cent.

Transair in black

EDMONTON (CP) — Transair, the financially-troubled airline being sought by Pacific Western Airlines, is anticipating a profit in 1977 after two successive losing years.

Bob Scott, director of public relations for Transair, the Winnipeg-based regional carrier, said the airline has experienced "a dramatic turnaround" during the first quarter of 1977 and more of the same is expected.

The profit is expected because of cost-saving measures taken by the company, including the sale in January of its travel-company subsidiary, Filmont Travel.

WESTCOAST PETROLEUM LTD.

R. H. LAURENCE

WESTCOAST PETROLEUM LTD. announces that R. H. LAURENCE, President of the Company, was appointed Chief Executive Officer at the Directors' Meeting following the Annual Meeting Thursday, April 21, 1977.
Mr. Laurence is a graduate in geology from the University of British Columbia and did post-graduate work at the University of Toronto. He has been engaged in oil and gas exploration and production for twenty-eight years, of which the last twenty-two years have been spent in various senior management positions within this industry. •••

FAMILY GOLFERS

PROSPECT LAKE GOLF CLUB
Announces current membership rates
Initiation Fee—Couple (once only) $200
Annual Dues $250 Junior Dues $36
Senior Citizens pay ½ Green Fees Tues., 1-9 p.m.
All Green Fee Players pay ½ Price After 5 p.m. Daily
Play golf together and enjoy a quiet, serene and challenging course. Singles $125 to join and $148 dues per year. Come and meet friendly people and enjoy our new clubhouse.
4633 PROSPECT LAKE ROAD PHONE 479-2688
Casual Greenfee Players Welcome
5-7

For a Good Deal More—
BUY YOUR HONDA
WHERE THE SELECTION IS BEST
• SUNROOFS • MAG WHEELS
• POP-UP ROOFS • STRIPES
• VINYL ROOFS • CONSOLES
—PLUS MUCH MORE

(D.L. 846A) 5-11
Honda CAR CENTRE
YATES at QUADRA • 386-6707

"COFFEY'S CORNER"
1977 Caprice Classic
4-Dr. Well-Equipped
Brand New
1977 Chev 1-Ton 4x4
Dual Wheels, A/T, P/S, P/B
Camper Special — Scottsdale
1976 Pontiac Trans-Am
400/4-BBL, P/S, P/B, A/T, P/W
NEW CONDITION
1973 Fiat 128 4-Dr.
4-Spd. A-1 Condition
Has to be Seen to be Appreciated
Executive IMPORTS LTD.
9756 3rd Street, Sidney
656-7241 or 652-3213
5-8 D. LIC. 01634A

88th BATTALION REUNION
The usual notice to members of the 88th Battalion C.E.F. will not be mailed on account of the secretary's illness. All members wishing to attend the annual reunion on May 21st at the Strathcona Hotel please phone for reservations:
388-5351 383-2212 383-7659

WHEN IT'S HOT. YOU'RE NOT

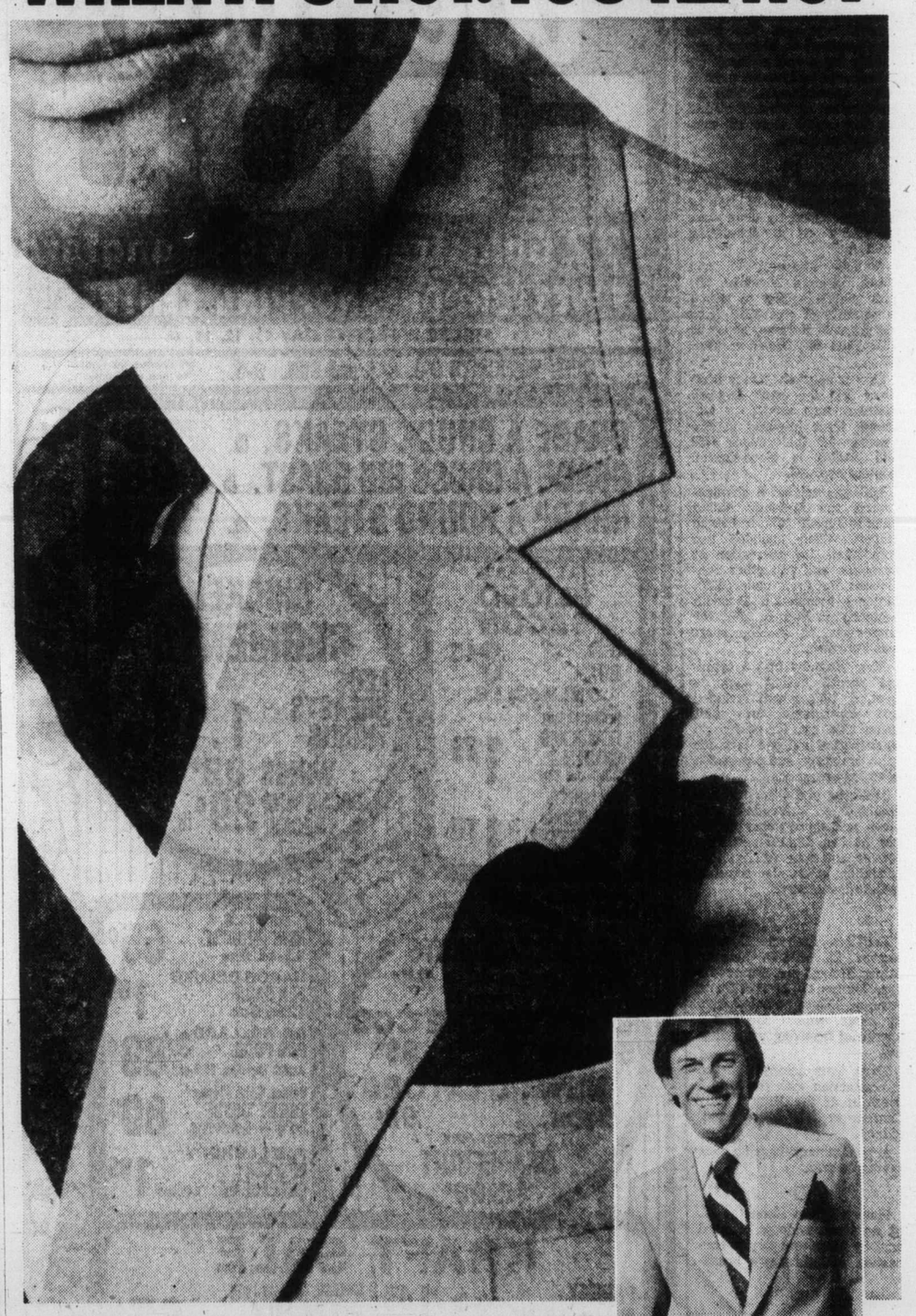

10 DAYS ONLY $119.99
SAVE $27.50

You've waited long enough. "Hot" is just around the corner. But fortunately, so is "cool".
The Tip Top craftsmen have busied themselves over the winter putting together our best-ever collection of summer suits.
Breezy numbers in polyester/wool blends or 100% texturized polyester fabrics.
The fashion details and workmanship leave nothing to be desired.
The value is, as usual, the finest in the land. For while other shops' prices have gone up, we've held our regular price to last year's mark. A most comfortable $147.50.
For the next 10 days, even that is reduced by more than $25 to just $119.99.
Here, we give you a taste. Our Henley summer suit in a very summery slub weave.
The pockets are notable for their detail. The lapels, are accent stitched. The colours are blue, tan, mid-brown or mint. The patterns are stripes, plains or glen checks.
Come into your closest Tip Top store. Ask to see our $147.50 summer suit. The ones marked at $119.99 just for the next 10 days. They're cool off the racks.

TIP TOP
USE YOUR CONVENIENT TIP TOP ACCOUNT
HILLSIDE MALL — 1412 DOUGLAS STREET — HARBOUR SQUARE

PROVINCIAL COURT

A 22-year-old Victoria man who had been under psychiatric observation since April 12 appeared Tuesday in Victoria provincial court, fit to stand trial.

Brian John James, of 226 Moss, first appeared before Judge Blake Allan on April 7 charged with theft of an auto and unlawful confinement of a 16-year-old girl.

The unusual case began after James had interrupted court proceedings twice that morning with outbursts and was persuaded to leave by a deputy sheriff.

However, when he left the building, James spotted a car parked in front and jumped behind the wheel. The girl, who was waiting for her father to pay a traffic ticket, was sitting in the passenger seat and indicated she did not want to go for a ride when James asked her.

James started the engine anyway and began heading west on Fisgard and the young girl jumped out after about 90 feet, court was told.

He then made a U-turn at an intersection and drove the car back to the area where he first found it and was apprehended by the girl's father, who took him into the adjacent Victoria city police station.

The original charges were stayed Tuesday and a charge of taking a motor vehicle without the owner's consent was substituted.

James pleaded guilty to that charge but Allan, who said he remembered the case well, questioned the plea because of what he considered a "considerable element of diminished responsibility in this case."

Allan finally accepted the plea and handed James a suspended sentence. The judge also imposed an 18-month probation term and ordered the young man to keep all psychiatric appointments, take all medication as prescribed and to stay away from all non-prescribed drugs.

□

A man and his wife were both sentenced to 30 days in jail after changing their pleas to guilty on a shoplifting charge.

Stephen Maloney, 27, and Carol Virginia Maloney, 25, both pleaded guilty to taking a quantity of cigarettes from the Canada Safeway store at 1950 Foul Bay Road on Dec. 23.

Crown counsel Robert Mulligan told the court Stephen Maloney was serving a six-month term imposed in November for theft under $200 and having a blood-alcohol content over .08.

Mulligan related a criminal record for Maloney dating back to June 1, 1971, in Prince Rupert which included two convictions for possession of narcotics and two other convictions for theft under $200. Maloney received a 10-month sentence on Dec. 5, 1972, for possession of heroin, court was informed.

Mrs. Maloney had a criminal record dating back to Sept. 6, 1972, which included two convictions for theft under $200, two for possession of narcotics and one each for false pretences and possession of stolen property.

Mulligan told the court she received a suspended sentence and three years probation on Jan. 18, 1974, in Vancouver and was still on that probation when she committed the last offence.

□

Brothers Robert Kenneth Fenton, 21, of 9601 Seventh Street, Sidney, and Stuart William Fenton, 20, of 1875 Dixon Avenue, Sidney, elected trial by judge without jury on a charge of breaking and entering.

They were jointly charged in connection with the May 1 break-in at the Holy Trinity Church, at 1319 Mills Road, Sidney.

A preliminary hearing was set for July 28.

□

Wesley James Kennedy, 17, of no fixed address, elected trial by judge and jury in connection with Sunday's break-in at Central Cleaners, 790 Fort Street.

Kennedy was remanded in custody until next Wednesday for a bail hearing and fixing a date for the preliminary hearing.

□

A 20-year-old Sooke man, one of six persons charged following an early-morning April 15 fracas inside and outside Scott's Cafe on Yates Street involving more than 10 police officers, was finally released on bail after nearly a month in jail.

Dennis Edward Bell, of 2120 Church, was charged with obstructing and assaulting a peace officer and was granted bail with $1,000 surety.

Defence lawyer William McElmoyle applied for a deletion of that term in the bail order, advising Allan that the bail could not be perfected.

Mulligan said he would agree to the dropping of the necessity for surety bail and Bell was ordered released on his own recognizance until June 17, when his trial has been scheduled.

□

Allan imposed an unusually high fine of $300 on an 18-year-old who pleaded guilty to stealing two hubcaps from a car at the Bay parkade April 26.

Neil Clinton Clarkson, of 401 Gamble Place, pleaded guilty to theft under $200 and Mulligan told the court Clarkson stole the hubcaps, valued at $135.24, from a parked car at The Bay. He was arrested two or three hours later by Colwood RCMP, court was informed.

The large fine came after Allan learned that Clarkson had appeared in court May 24, June 24 and June 28 on two charges of breaking and entering and one charge of theft under $200 and was given a suspended sentence and two years probation.

Allan asked Clarkson if he expected more leniency before imposing the fine.

□

A 43-year-old Burnaby fisherman pleaded guilty to operating a vessel while impaired and received the maximum $500 fine.

Martti Herman Vainionpaa pleaded guilty to being impaired near Johnston's Reef on April 30.

Court was told RCMP were advised and found Vainionpaa in an intoxicated state. Breath tests were taken and readings of .28 and .29 were obtained, Mulligan said.

Allan originally imposed a fine of $600 but had to cut it back when Mulligan advised him the maximum under the Canadian Criminal Code was only $500.

When Vainionpaa told the judge he was going back on his 41-foot troller the next day and intended to stay out of fishing until October, Allan suggested, "you better leave all your liquor at home."

Two assault stories face jury

A 24-year-old Wilkinson Road prison guard, accused in Victoria County court Tuesday of assaulting a policeman, said he didn't strike anyone but was choked into unconsciousness and awoke in a city police cell.

Lawrence Huth, 254 Gorge East, was testifying in the first day of his trial in which he is accused of assaulting Constable William Coleman of Victoria police Nov. 7 and of criminal negligence in the operation of his car.

Coleman and Constable Charles Bates said Huth did strike Coleman in an incident in the Windsor Court apartments parking lot.

The conflicting stories were expected to be considered by the jury late today.

Coleman said he and Bates were in an unmarked police car travelling south on Government when they noticed two cars travelling north. They turned around and followed the two cars at 40 miles an hour to a red light at the Government-Gorge intersection.

Bates told the drivers of both cars to pull over at the other side of the intersection when the light changed to green. But Huth drove on down Gorge Road, court was told.

Coleman said the chase reached 75 miles an hour along Gorge Road and the tail lights on Huth's car went out.

He stated that, after Huth pulled into the apartment block, Coleman drove in and the police car struck the other car. Huth and Coleman got out and Coleman said he told Huth he was under arrest for criminal negligence in his driving.

Coleman said Huth pushed him backward and, when he recovered his balance, Huth struck him on the left side of the face. He said he was five feet 11 inches tall and weighed 185 pounds and considered Huth well over six feet and 230 pounds.

He said he grabbed Huth, put him on the hood of the police car with his back down, but Huth swung his fists and hit him on the back of the head.

He agreed with defence counsel Dermod Owen-Flood that other traffic didn't have to take evasive action because of Huth's driving.

He had no knowledge of a friend of Huth's, Ray Perry, telling him to stop hitting Huth and didn't recall Huth identifying himself as a prison officer who would come quietly.

Asked if he recalled Bates choking Huth, Coleman said "not to my knowledge," although Bates had him in a headlock.

He denied that he and Bates beat Huth on the legs and arms and choked him, adding, "I didn't use violence on the accused."

Bates said he pushed back a woman who had got out of the car and was trying to get Coleman to break his hold on Huth. He said Huth stated: "If I didn't leave his girlfriend alone he'd kill me."

Bates said "no" when asked if he recalled choking Huth and replied "I did not" when asked if he choked him unconscious.

Huth, who was suspended by Wilkinson Road jail because of the charge, said he had five drinks between 7 and 10 p.m. Nov. 6 and then went to a cabaret with friends and had no more drinks.

He agreed a policeman told him to pull over at Gorge and Government and he didn't. Asked why, he said he was "very upset" because of his mother's recent death and "I just didn't want to talk to anybody. It was very stupid of me. Nevertheless I did it."

He said he knew the unmarked police car was following him. He denied turning his car lights off and said he was doing 40 to 45 miles an hour on Gorge Road.

In the parking lot, he said, he had parked his car and turned the engine off when the police car slammed into him.

He asked Coleman why he struck his car and said Coleman grabbed him and said he was under arrest for criminal negligence.

Huth said he told Coleman he was a prison guard and there was "no need to get tough or to use handcuffs." He said Perry also told police the same thing.

He said he was upset when he saw his girlfriend thrown up against a car by Bates, but Perry restrained him.

Huth said he told the policemen, "Let's go downtown and get this over with," but they forced him onto the hood of the car and "they kept pushing and pushing, then I pushed both of them off and said, "Let's go downtown'."

He said he was then punched and kicked, grabbed by the neck and choked, and passed out, waking up later in a police cell.

He denied striking Coleman, and said he didn't hit anyone that evening.

Perry, also a prison guard at Wilkinson Road, said Huth was "very depressed" that night because of his mother's recent death.

He said he pulled over as requested at Gorge and Government, but Huth didn't. He said he followed the police car which was following Huth, and the speed was about 40 miles an hour.

When he arrived at the parking lot, he said, a policeman had Huth spread over the hood of the car and Huth was trying to explain he was a prison guard. Perry said he told the policemen the same thing, adding that Huth would go peacefully.

Towards the end of the incident, he said police grabbed Huth's arms and legs, flipped him, handcuffed him and "slammed" him on the ground. Bates had hold of Huth round the neck.

Perry said Huth told police he couldn't breathe and when Perry said the same thing, he said he was told to keep out.

Shortly after that, said Perry, Huth appeared "dead or unconscious" and he was moved into a paddy wagon.

He said Huth didn't strike or attempt to strike any policeman.

COLONY
BEEF
KEBOB
$4.95
11-31
COACH LIGHT ROOM

Inquest adjourned to May 24

The inquest into the May 4 death of a 56-year-old Colwood woman was adjourned Monday until May 24.

Medical evidence was given at the opening of the coroner's inquest into the death of Joan Marshall, of 504 Hallsor Drive, who died after she was struck by a pickup truck in the Colwood area.

Coroner Edmond Jorre de St. Jorre set May 24 as the date for resumption of the inquest, at the Law Courts building on Burdett starting at 7:30 p.m.

Western FOOD
772 Goldstream Ave., Langford
AT WESTBROOK SHOPPING CENTRE
PRICES EFFECTIVE MAY 11, 12, 13, 14
OPEN WEEKDAYS 9-9. SAT. and SUN. 9-6.
We reserve the right to limit quantities
GRADE A CHUCK STEAKS, lb. 69¢
GRADE A CROSS RIB ROAST, lb. 98¢
GRADE A ROUND STEAKS, lb. 1.49
FLETCHER'S SLICED BACON 5-lb. BOX 3.45 ONLY 69¢ LB.
QUENCH FRUIT FLAVOURED CRYSTALS 23.3-oz. Tin 1.39
GRILLTIME CHARCOAL BRIQUETTES 10-lb. Bag 1.19
CHICKEN SEGMENTS LEGS BREASTS THIGHS 1.19 lb.
WINGS 89¢ lb.
BACKS AND NECKS. 29¢ lb.
SAVE MORE!
Canada No. 1 BULK CARROTS 2 lbs. 25¢
FRESH CORN ON THE COB 5 cobs 98¢
Canada No. 1 NEW POTATOES 5 lbs. 98¢
SNOBOY PINK GRAPEFRUIT 10 for 99¢
NESTLE MINI PUDDING 3 5-oz. tins 55¢
NABOB DELUXE TEA BAGS 125s, Box 1.89
DR. BALLARD DOG FOOD Asst'd. Varieties. 14.5-oz. 3/89¢
Babies Only, Please TOILET TISSUE 2-Ply — 4-Roll Pkg. 89¢
FAB LAUNDRY POWDER DETERGENT 5-lb. Box 1.89
KRAFT SALE
PARKAY MARGARINE 3-lb. block 1.49
MIRACLE WHIP 32-oz. Jar 1.09
1000 ISLAND DRESSING 16-oz. Jar 89¢
CHEESE 15½-oz. pkg. PIZZA MIX ea. 67¢
EGG NOODLE AND CHEESE 2 for 6¼-oz. box 55¢
24-oz. Jar GRAPE JELLY 99¢
COUNTRY CHARM RASPBERRY JAM WITH PECTIN 24-oz. 1.19
SPAGHETTI SAUCE WITH MEAT
SPAGHETTI SAUCE WITH TOMATO
SPAGHETTI SAUCE WITH MUSHROOM 16-oz. tin
49¢

EATON'S
downtown
BUYLINE 388-4373. Store Hours Daily: 9:30 a.m. to 5:30 p.m.
Thurs. and Fri. Shop 9:30 a.m. to 9:00 p.m.
Treat yourself to a winning fashion team and save now at Eaton's. Take your pick from our specially priced black and eggshell co-ordinates for a look that's just right for you. All machine washable. All priced for saving now.
TOPS, your choice, S.M.L.
7.99
PANTS, GAUCHO or SKIRT, 10-16
12.99
Popular Priced Co-Ordinates, Dept. 746, third floor.

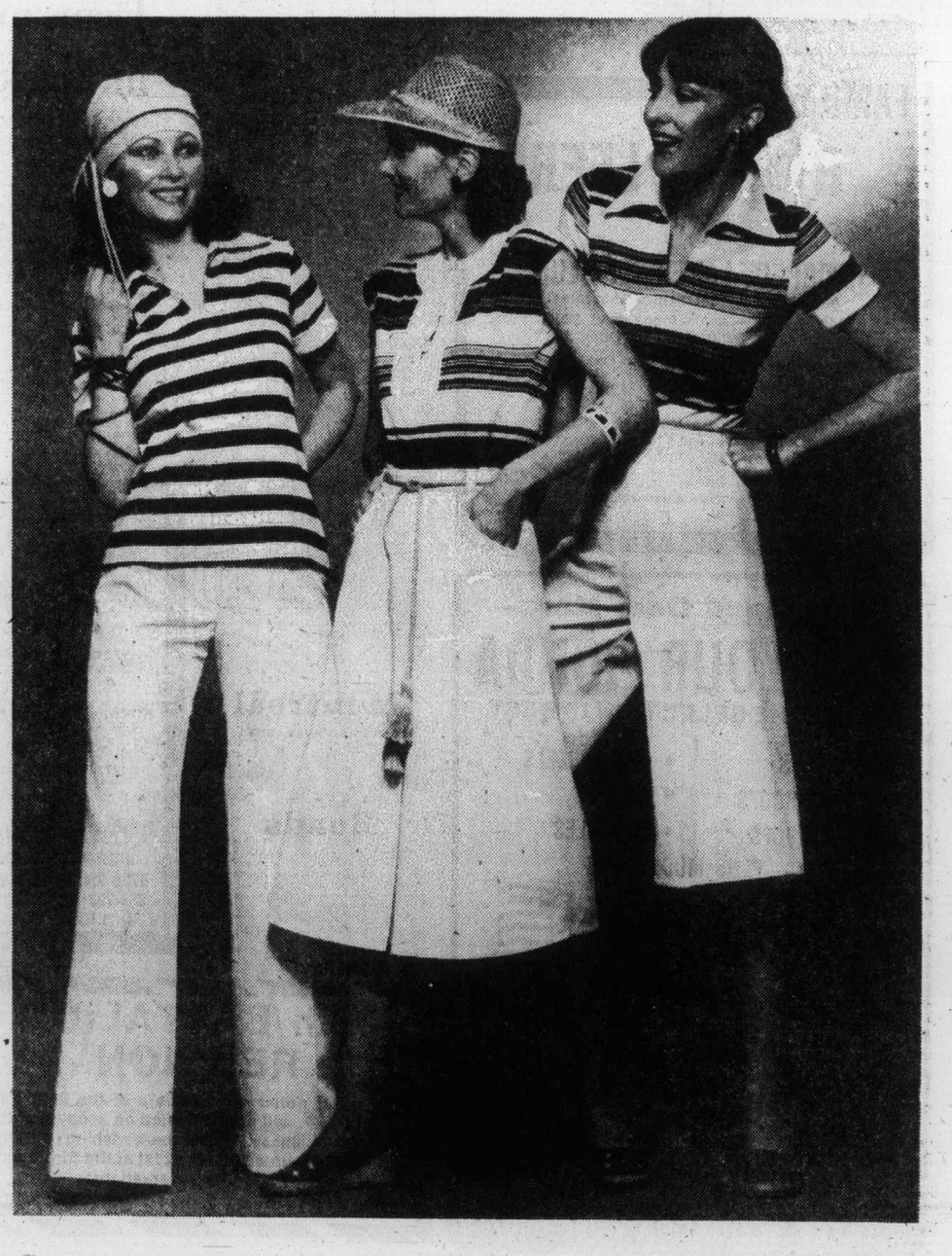

The Big Apple Godspell show begs a prayer

By JIM GIBSON
Colonist Staff

There is something about a show that arrives in town with the handle of "direct from New York" that sets the expectations of the most jaded of reviewers soaring. But the roadshow company of Godspell does little to satisfy those dreams.

If comparisons are warranted with Bastion's production of the catchy musical last season, then the hometown version comes out ahead on almost all counts.

It's unsettling to arrive at a professional stage musical and see mikes dangling all over McPherson stage and more disappointing still to see soloists clinging to portable hand mikes. One thing Godspell should be is fresh and natural, and any kind of tinny amplification wipes out this effect.

Admittedly this company has criss-crossed the continent and undoubtedly wants to save its voices as well as its appendages as all those padded knees attest. Yet should this be at the expense of its material?

John-Michael Tebelak's Godspell, based on the gospel according to Saint Matthew, is not without its pitfalls. Too often the conception comes across as something handed over to Madison Avenue types to hype into something safe and uninvolving. At times it is dangerously simple and poignant, thus leaving itself wide open for abuse.

Director Marley Sims pushes her cast into so many candy-sweet vocal and physical contortions that before long the whole production becomes just too cute for words. And while the opening night audience licked it greedily up, all these excesses robbed the production of its point, an update of Christ's latter life with his apostles.

The script Godspell is a motherlode for a director-choreographer but all that is dished up here is a lot of running, dashing and skipping plus a spattering of softshoe. If this company possesses any dancing talent then Sims kept it under a basket.

Much of Sims' pacing was simply manic until the production's final quarter where, without too much choice otherwise from the script, we are allowed to taste the significance of the Christ story. But even these moments are undercut by annoyingly cute stage business until the crucifixion scene.

Much of Godspell's strength ultimately lies in Stephen Schwartz's music and lyrics. Prepare Ye the Way of the Lord, Day by Day and Turn Back O Man are so infectious they are downright lethal. But if anything this company's handling of these boffos is simply disappointing.

What this company has going for it is David Morgan in the title role of Jesus. Short and more funny looking than esthetic, Morgan isn't just a string of gags and well-worn stage business passing as piety. His is a well-formed and exciting interpretation while his Alas For You is this show's strongest moment.

Chris Foster's Judas isn't much of anything other than Mr. Nice Guy sold out. Foster doesn't speak, sing or move particularly convincingly.

As for the rest of the cast each has his good moments, mostly of the outrageous kind, but this jaded reviewer expected a little more from a New York-based troupe than he can get at home.

Godspell closes tonight with dinner time and 9 p.m. shows.

NEVILLE SHANKS

Pioneer Island publisher dies

Well known North Island pioneer publisher Neville Shanks died Monday at Nanaimo Hospital.

Before moving to North Island more than 20 years ago, he was a long-time resident of Sidney and one of the founders and secretary-treasurer of the Saanich Peninsula Credit Union.

In 1964 he ran as an NDP candidate in the provincial election.

Shanks started his newspapering as a Saanich Peninsula correspondent for the Colonist, then moved on to work on the Sidney Review.

For five years he was editor of the Campbell River Courier and then moved to pioneer North Island development and was one of the big promoters of roads to the North Island.

He founded the North Island Gazette, which he first operated out of Alert Bay, later moving to Port Hardy. Two years ago he turned the newspaper publishing over to his son, Roland, but continued to be active in North Island affairs and was a frequent contributer to the Colonist Island pages and the Islander Magazine.

Shanks, 64, leaves his widow, Regina; one daughter, Anne, of Parksville; six sons, Roland, Bill and Gordon of Port Hardy, Sep, in Saskatchewan. Hugh, in Burns Lake, and Howard, of Melbourne, Australia; one brother, Howard, of Parksville.

A private family-only service will be held Thursday at Port Hardy and a general service Sunday at the Port Hardy cemetery. The family requests that no flowers be sent. Instead donations may be made to the Cancer Research Fund.

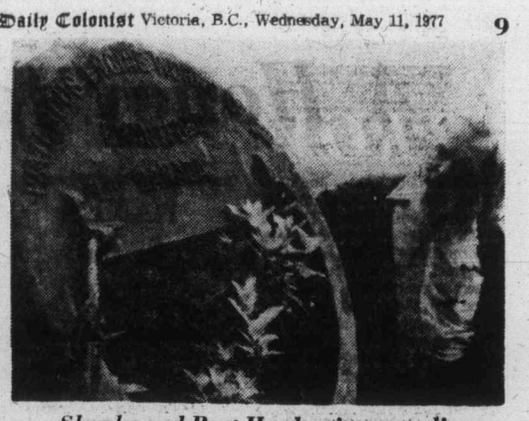

Shanks and Port Hardy pioneer relic

'Scandal of dung bolognas'

GENOA, Italy (UPI) — The "scandal ofthe dung bolognas" has caught up with Italian sausage manufacturer Paolo Ambrogio Molteni.

He has been arrested in Switzerland, police said Tuesday, on the orders of Italian courts.

Police said Molteni, 44, and Luigi Maino, 41, one of seven other persons wanted in a customs fraud case, were arrested separately Saturday in Zurich. The other six, including Molteni's father Pietro, are still at large.

He alleged the Molteni company, one of Italy's leading sausage manufacturers, evaded hundreds of thousands of dollars in customs dues by importing duty-free pork under the pretense that it would be used to make bologna sausages for export.

In fact, Scolastico said, the real bolognas were sold in Italy and export shipments were made up of fake bolognas filled with animal dung. The bolognas were dropped at sea after getting customs clearance.

EATON'S

Store Hours Daily: 9:30 a.m. to 5:30 p.m.
Thurs. and Fri. Shop 9:30 a.m. to 9:00 p.m.

Noted Maker Sportswear

50% OFF

Once you recognize the label you'll buy several items from this "Cobblecloth" grouping. Manufacturer's clearance and our entire stock on sale!

PERSONAL SHOPPING ONLY, PLEASE.

5.99 to 20.99

Reg. 12.00-43.00. Co-ordinate group includes skirts, jackets, pants, blouses, shorts and T-shirts. Everything made of summer-light, machine-washable polyester/cotton "Cobblecloth." Color selection includes white, navy, banana, green, almond. Broken sizes 8 to 16.

Ladies' Sportswear, Dept. 246, Floor of Fashion

A Honey for Hussein?

ORLANDO, Fla. — Jordan's King Hussein is romantically involved with Honey Rex, a Walt Disney World tour guide he met here in 1975, says the Sentinel Star. But Charles Rex, a real estate man, denied his 23-year-old daughter has developed a close relationship with the king. The newspaper reported that Hussein, 42, dined at the Rex home last Friday. A close friend of the Rex family was quoted as saying speculation about a romance is "not too far off . . . she's a beautiful, vivacious girl with a tremendous personality. I think he (Hussein) has just become quite fond of her."

NAMES in the NEWS

Rex
. . . just good friends

□

LARAMIE, Wyo. — David Quaintrell, 23, has been charged with drawing a deadly weapon on a "cowboy" who was taunting him for sauntering down the street in a bunny suit, at one o'clock in the morning, police said. Earlier in the evening, Guaintrell went to a hospital to entertain children. "Then he began to entertain the public," officer Al Miller said.

□

FLORIDIA, Sicily — Farmhand Giuseppe Valenti poured a can of gasoline on his wife and tried to set her on fire because lunch was not ready when he returned from work. Neighbors stopped him, police said, and he fled to the countryside, where he was later arrested.

□

NEW YORK — Caroline Kennedy, daughter of the late U.S. president, has been hired as a "copy person" this summer at The New York Daily News, the paper said today. She will be paid $156.89 a week.

□

OTTAWA — Brig.-Gen. J. B. J. Archambault has been posthumously awarded the Legion of Merit by the United States government for his outstanding performance as a Canadian Forces attache and a senior liaison officer to the U.S., the defence department said. He died in Washington last year.

□

MOBILE, Ala. — Christina Ellen Moller, the daughter of a Hungarian immigrant, has been crowned America's Junior Miss.

□

NEW YORK — Former Senator **James Buckley** of New York has joined a Wall Street investment advisory firm as a director.

□

JEFFERSON CITY, Mo. — A man was caught three-quarters of the way up the north wall of the Missouri penitentiary, but he wasn't trying to get out, or in. **Michael Bostick,** who had jumped off a freight train shortly before his arrest, was trying to take a short cut back to town, police said.

□

LOS ANGELES — **Leonard Burris,** who the U.S. Internal Revenue Service said set this year's record for trying to cheat the federal government out of tax refunds — at least $350,000 — has been sentenced to three years in prison.

□

MIAMI — Six years ago, someone stole **James Lee Washington's** wallet with all his identification papers. Since then, he's been arrested at least 30 times.

□

OTTAWA — Governor-General and Madame **Jules Leger** will attend 150th anniversary celebrations and a spring festival in Guelph May 12-15.

□

MONTREAL — Father **J. Maynard Murphy,** a Montreal-born Maryknoll Missioner who served 50 years in China, has died in Taiwan at the age of 73.

We were coerced — union

Insurance Corp. of B.C. employees have voted strongly in favor of a proposed collective agreement but their union says they did so under intimidation and should have the opportunity to do it all over again.

Fred Trotter, president of the Office and Technical Employees Union (Local 378), said Tuesday the 2,000 employees were obviously influenced by ICBC general manager Norman Bortnick's claim that another strike might put the corporation out of business.

As a result, the employees, who voted by a two-one margin to accept the offer, are to be asked during the next three weeks if they want to discard this vote and take another ballot.

Bortnick's concern was that a strike now would mean a second job interruption for ICBC since 1975.

Trotter said the corporation offer was not an increase of $1,000 a year in each year of a two-year agreement as some reports indicated, but $1,000 the first year and binding arbitration the second year.

The real obstacles include a job evaluation program, a switch in the four-day week plan, and a pension plan the union deems inferior.

Edmonton work capital

10.3% jobless in city

OTTAWA (CP) — Statistics Canada has published unemployment figures that show a wide variation in the jobless picture in 22 metropolitan areas across the country.

In British Columbia, jobless rates jumped to 10.3 per cent in Victoria (up 0.1 per cent in a month) and 8.1 per cent in Vancouver. The Victoria rate means about 9,500 people are registered job seekers with Canada Manpower.

Worst off was St. John's, Nfld., where 13.1 per cent of the populaton was out of work. By contrast, Edmonton had only 4.7 per cent unemployment.

Halifax had 8.1 per cent unemployment and Saint John, N.B., 11.5 per cent.

There was a wide difference in Quebec, from the 12.7 per cent jobless in Chicoutimi-Jonquiere to only 6.2 per cent in Quebec City. Montreal had 8.8 per cent unemployment.

The civil service centre of Ottawa-Hull had 8.8 per cent unemployed, well above Toronto's 6.8 per cent.

In other Ontario areas: Sudbury 7.8 per cent unemployed, Hamilton 6.9 per cent, St. Catharines-Niagara 8.2 per cent, London 6.2 per cent, Windsor 10.1 per cent and Thunder Bay 8.1 per cent.

Winnipeg had only 6.3 per cent of its residents on the jobless rolls.

In Saskatchewan, there were 7.1 per cent out of work in Regina and 5.6 per cent in Saskatoon.

Alberta fared best, as Calgary had only five per cent unemployed and Edmonton 4.7 per cent.

Engineer cautions Saanich on road upgrading appeal

Saanich municipal engineer Clifford Warren has cautioned a council committee against embarking on upgrading sparsely-inhabited roads in the municipality.

The program could set a costly precedent, Warren told the public works committee.

He issued the warning as aldermen were considering a request by four property owners on Caldecote Road for upgrading and maintenance of the road.

Mrs. Joy Oldfield, dismissing a committee suggestion that the work be done on a local improvement basis, said the road had been ignored by the municipality for 30 years.

She said that she recently sold property on the road, only to learn that the buyer was told by municipal officials that he would have to upgrade the road before being given a permit to build a home. "I feel as though I have gypped the buyer; I've been put in a very embarrassing position," she said.

Ald. Ian Cass argued that it was the municipality's responsibility to upgrade the road.

Warren, however, cautioned aldermen that if "we depart from our policy it will cost us several thousand dollars just to upgrade this one road."

Warren said several miles or road existed in Saanich which served only unserviced land and to change existing council policy regarding upgrading and maintaining such roads would prove costly.

He said the only portion of Caldecote being maintained by Saanich was the developed section. Until development occurred along the remainder of the road, Warren said he could not justify recommending money to upgrade and maintain the road.

COLONY
SALMON STEAK
$5.25
COACH LIGHT ROOM

EATON'S

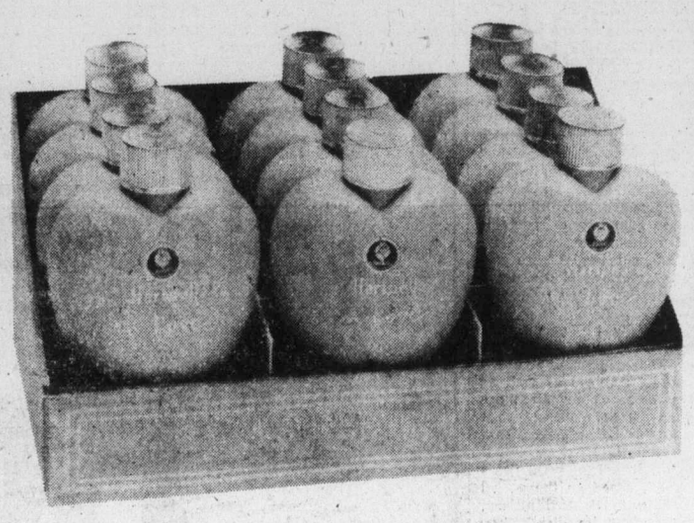

Hartnel . . . "In Love"

Eaton's brings you this delightfully fresh cosmetic with a light floral fragrance to pamper and beautify your whole body.

Gentle soothing Hand and Body lotion 100g. 3.25

Soft, fragrant, refreshing "In Love" talc. 80g. 3.25

Cosmetics, Dept. 216, Main Floor
BUYLINE 388-4373
Store Hours Daily: 9:30 a.m. to 5:30 p.m. Thurs. and Fri. Shop 9:30 a.m. to 9:00 p.m.

Zoom in on Eaton's sale priced Canon AE-1 camera with case.

319.88

What better way to capture and preserve a beautiful moment than with the Canon AE-1 camera now on sale at Eaton's. For amateurs and professionals alike. Fully automatic shutter priority SLR camera comes equipped with interchangeable F/1.8 lens. Shutter speeds 1 sec. to 1/1000 second, an electronic self timer plus many other features. Comes with case.

Cameras, Dept. 512, Lower Main Floor

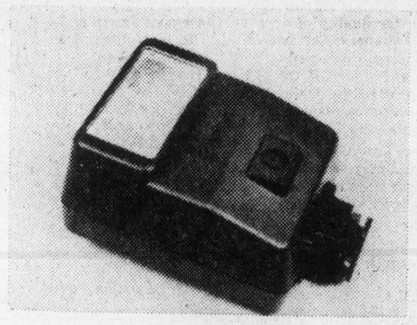

Canon 155 speedlite
64.99
Sale priced electronic flash unit coupled in AE-1 meter circuit. Sets the exposure manually or automatically and saves power through energy-saving thyristor circuit.

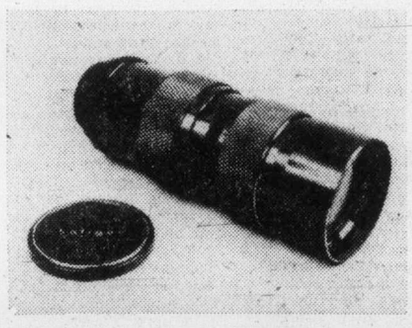

Soligor 80-200 mm F3.5 lens
169.99
Now on sale at Eaton's. The multi-purpose Soligor zoom lens. Increases the scope of your photography. Features fully color-corrected elements and Pentax thread mount. Case and hood are included.

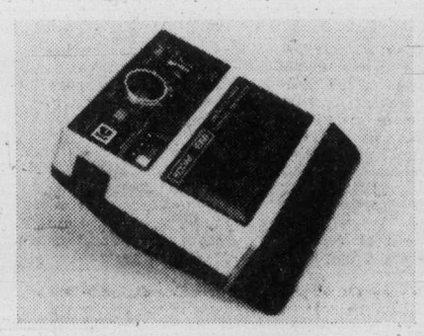

Kodak EK6 instant camera
53.99
A sale price that you won't want to miss. Has zoom distance finder, zone symblo or scale focussing and correct exposure. Electronic shutter and photosensor. 3-year guarantee.
Save on Kodak PR10 film at Eaton's, only 5.99

EATON'S

Good Evenings
Bob Glover • 6-25 till midnight
CFAX 1070

The Daily Colonist.
Section Two Wednesday, May 11, 1977 Page 11

7-DAY MONEY-BACK GUARANTEE
USED CARS
peter pollen ford

Politics hinted in publicity bureau exodus

By DON COLLINS
Colonist Reporter

The president and treasurer of the Vancouver Island Publicity Bureau have both quit because of what they see as political interference and unfair treatment of bureau coordinator Mike Heppell.

Heppell, who has retired slightly ahead of schedule as a result, said Tuesday: "I don't know what all the fuss is about — I was going to quit at the end of June anyway."

However, he also said he thought he might be the victim of politics and that someone "higher up" than the province's deputy travel minister could have something to do with it.

Bureau president George Manning is reported as saying he resigned in protest after receiving a letter from Deputy Travel Minister Wayne Currie suggesting Heppell should turn his job over to a younger and more aggressive man.

Manning couldn't be reached Tuesday, but bureau treasurer Walter Dodsworth said he and Manning had both resigned last week for the same reason. He said both were asked to withhold their resignations until after the next directors' meeting.

The statement attributed to Currie didn't appear to upset Heppell.

"He's so new he doesn't know me from a barrel of cotton," he said of Currie. "But I think it probably comes from a little higher up."

Heppell didn't want to name names. Currie wasn't available and Travel Minister Grace McCarthy — who is "higher up" — didn't reply to a reporter's phone message.

But Dodsworth thinks the "politics" could have involved a couple of Victoria aldermen who are among critics who didn't think the bureau had been doing enough to justify its existence.

"We know very well who the aldermen are who are against it," said Dodsworth. But he, too, didn't want to name names.

The bureau is an independent organization but gets 60 per cent of its funds from the travel ministry. This is worked out on the basis of the financing it manages to get from Vancouver Island municipalities to promote tourism.

Dodsworth said he thought the province had earmarked $74,000 for this purpose this year.

Heppell says he isn't going to get upset about anything anyone might have to say now about the job he has done.

"I have no animosity — no hard feelings. I am convinced I have done a good job for the 14 years I've been at it.

"They (provincial government) have never said I did anything wrong. But who knows what's behind it? It seems like it might be politics."

Heppell
. . . why a fuss?

Dodsworth
. . . 'we know who'

Their colonel calls

Pat Bay airport was hive of military activity Tuesday afternoon as 100-man guard from A and B companies, Princess Patricia's Canadian Light Infantry, welcomed regimental colonel-in-chief Lady Patricia Brabourne and her father, Earl Mountbatten of Burma, to three-day visit of Victoria. Top left, lone member of Naden band watches what moments before was busy parade ground when Sgt.-Maj. Jerry Venn (top right) put guard through paces before official party arrived. Right, Lady Brabourne inspects rare display of colors by militia units of PPCLI.

Photos by Alex Barta

Land control big worry for Saanich

By BILL SMITH
Colonist Reporter

Opposition to the Social Credit government's intention to phase out land-use contracts next year was expressed at a public meeting Tuesday to discuss Saanich's community plan.

Municipal Affairs Minister Hugh Curtis, MLA for Saanich-The Islands, announced in April that land-use contracts would be phased out by mid-1978 and replaced by developed permits.

The threatened loss of a key municipal tool to retain control over the quality of development in special situations was criticized by several aldermen and many of the 100 residents attending the meeting at Hampton senior citizens centre.

Ald. Ian Cass urged that all residents "who feel removal of land-use contracts is a retorgrade step to express their concern to Curtis."

Cass and other aldermen were concerned that the development permit system would "give us less clout than we have with land-use contract legislation."

Municipal planner Gil Laurenson said it appeared the new system would not give councils much protection.

He said that last weekend he attended the Association of Vancouver Island Municipalities convention in Powell River and attempted to ascertain more from details municipal affairs staff about the proposed system.

"I asked many questions from the floor, but was unable to obtain the information I was seeking," he said.

Cass said replacement of the land-use contract with the permit system was an "arbitrary and retrograde step."

Mayor Ed Lum said changes proposed under Bill 42, the Municipal Amendment Act, were viewed with great concern by the Union of B.C. Municipalities and councils throughout the province.

Ald. Fred Severson said that from what Laurenson had said it did not appear the permit system would provide much protection for a municipality from unscrupulous developers.

"This is going to be a very concerned council unless we obtain a commitment from the minister that the new system will be just as effective as the existing procedure," he said.

Curtis, in announcing the first major changes in the Municipal Act in more than 10 years, said he was advocating abandonment of the land-use contract system because it had "in some instances, but not all, been used as a form of blackmail" over developers.

The proposal in the outline plan that multi-family residential development would be encouraged in the southern part of the municipality came under severe fire from residents.

Several speakers suggested that high-rises be located in Gordon Head and "leave the Burnside-Tillicum area single-family."

The municipality's tax base would be broadened, says the study, by increased allocation of lands for appropriate commercial and industrial development.

This proposal also raised the ire of citizens, some of whom were opposed to industrial development taking place in the Royal Oak area.

Lum, however, said he would stick with his contention that the proposed light industrial development would be in the best interest of the community as a whole.

"We have to look at a tax base," he said. "We have accepted recommendations about the area, an area which has been discussed for a number of years as a possible industrial site."

Tuesday's meeting was the first of four public meetings to discuss the plan. The second meeting is Thursday at Claremont School at 7:30 p.m.

The municipality is also soliciting opinions in writing. The plan can be viewed at any recreation centre in Saanich, at the municipal hall or any branch of the Victoria Public Library.

Runoff scarce

Summer drought warning

The only way B.C. can avoid a drought is to get a heavier-than-normal summer rainfall, the latest snow survey by the federal environment ministry says.

A dry and warm April accelerated the run-off of the winter's light snowpack, the bulletin says. "Spring and summer volume runoff throughout this region is expected to be extremely light with the degree of low-flow conditions highly dependent on precipitation from now until the end of summer."

"If rainfall is light, record minimum runoff should be expected in the southern half of the province."

The Upper Fraser area was the only part of the province to receive normal precipitation during April with all other areas receiving from 41 to 90 per cent of normal.

Temperatures for the month ranged from one degree above normal in the southwest part of the province to four degrees above normal in the northeast.

On Vancouver Island, snowpacks were at 40 per cent of normal on May 1. The snowpack at Tripp Meadows between Victoria and Port Renfrew had disappeared by April 28 for the first time in 18 years, and the 207 centimetres of snow at Forbidden Plateau broke a 20-year record low.

Runoff forecasts for the summer show that volumes will be between 55 and 65 per cent of average on Vancouver Island and the Lower Mainland.

The bulletin says "the forecasts in the southern portion of the province call for near record minimum runoff.

"All water users should take this into account and plan water conservation measures accordingly.

"Water users who withdraw water directly . . . without the benefit of adequate upstream reservoir storage may experience water shortages during the summer and early fall."

Pressure pitch to CP chiefs for convention annex

Heat's on for Empress centre

Empress hotel manager Ted Balderson wants the provincial government and the city of Victoria to pressure his bosses to approve construction of a convention centre attached to the hotel.

Recreation and Conservation Minister Sam Bawlf has already said he would gladly comply with Balderson's request.

The same response came from the city's central business advisory committee where Balderson made his pitch at a meeting Tuesday.

Balderson told the committee plans for the convention centre were basically his. To get approval from Toronto headquarters, he said, pressure was required.

Letters from such persons as the mayor and the premier, he said, would go a long way toward getting that approval.

Balderson
. . . outlines plans

Balderson even provided the name and address of the person to whom the letters should be directed.

"D. W. Curtis, chairman and president of CP Hotels, Toronto," Balderson said.

He outlined to the committee tentative plans for construction of a convention centre on property now occupied by the parking lot behind the Empress Hotel.

Plans call for a two-storey parking garage with convention facilities above. Access would be from the existing ballroom which would become part of the area catering to conventions.

There would also be retail space along Government and Humboldt. The facilities, Balderson said, would be able to handle conventions of up to 1,200 people.

He said Victoria had lost a number of large conventions because the city had no facility large enough to handle them.

If plans were approved by Toronto, he said, other hotels in the area would benefit from the convention centre.

The Empress, he said, would be able to accommodate only about 800 people for conventions. The rest would go to other hotels in the area.

Balderson said construction would take about two years.

$40 tax break in Esquimalt

Esquimalt council at a special meeting today will give final reading to its 1977 budget which will lead to a $30 to $40 reduction in tax bills for most of the municipality's homeowners.

The decrease in Esquimalt tax bills as in the other core municipalities is thanks to the $3.1-million school board surplus.

Mayor Art Young said that council had held its own spending to just over an eight-per-cent increase over last year. He said the increase could be explained by inflation hitting both wages and materials as well as the first implementation of the Neighborhood Improvement Program.

He said council's $5.36-million budget was achieved without staff or service cuts.

Young said council would be extending some services this year such as the $160,000 storm drain project for both the Gore-Lyall area and the Parkland-Admiral areas.

He said council was reluctant to cut staff as "there is enough unemployment without us contributing to it."

Referee's work draws scorching Bruin blast

Montreal Canadiens are two games ahead of Boston Bruins in the Stanley Cup finals and Boston coach Don Cherry believes it's because Montreal gets special treatment from officials.

Ken Dryden blocked 22 shots to turn in his fourth shutout of the National Hockey League playoffs and the Canadiens took a 2-0 lead in the best-of-seven series with a 3-0 win over the Bruins at Montreal.

The third game is set for Thursday at Boston Gardens.

An embittered Cherry lashed out at referee Ron Wicks and NHL referees in general after Tuesday's game.

"You come out and you play a hell of a game and you get stiffed by the referee," said Cherry, who blamed Wicks in large part for the Bruins defeat.

"There's no team in the world that can lose only one game out of 40 like the Canadiens have in the Forum this year," added Cherry, who said the Canadiens have received kid glove treatment from the officials all season.

"Everybody knows that they stiff the team that comes in here," he added.

Boston general manager Harry Sinden said that the referees in the NHL were stale and inefficient and needed to be replaced.

"I dispute the philosophy of officiating in the NHL . . . I mean where are the Red Storeys and the Ed Powers, these guys who could size up the situation and either apply the rule book or overlook the rule book depending on the situation.

"I don't want to keep talking about Wicks, nobody beat us here but the Canadiens, but I wish the Canadiens would play as bad as the officials and then we might have a shot at it," Sinden added.

Canadiens coach Scotty Bowman, who had been critical of the officiating in the semi-final series with New York Islanders, said, "We got our share of penalties here this year, we don't get special treatment."

"What are you supposed to do, go to Europe for a referee," he added.

Sinden and Cherry said they would complain about the ejection of Boston defenceman Mike Milbury. Wicks threw Milbury out of the game after a last-minute brawl.

Milbury, who was thrown out of a game in Boston's quarter-final series with Los Angeles Kings, now faces an automatic one-game suspension.

"We need Milbury, we only played with four defencemen tonight."

The Bruins held Montreal scoreless on three shots in the first period but the Canadiens came through with goals by Pete Mahovlich and Doug Risebrough in the second period. Steve Shutt assisted on both goals and scored in the third period.

Shutt, who scored 60 times during the regular NHL season, drilled a 45-foot blast off from the left wing off the far post and into the net after Cheevers had come out to try to cut down the angle.

The game was chippy throughout and officials had their hands full trying to keep the players under control. Nineteen minor penalties were called, 10 to the Bruins.

When Milbury was thrown out with 13 seconds remaining he was greeted by a shower of debris from the Forum fans. Other Bruin players became involved with the fans but the Forum police intervened and restored order.

The tenacity of the Boston checking kept Montreal off balance early in the second period until Mahovlich got the Canadiens' second power-play goal of the series with 7:43 gone.

With the Canadiens holding a five-on-four advantage, Mahovlich watched as Shutt was robbed twice by Cheevers and was in position to steer the rebound over the prostrate Boston goalkeeper.

Risebrough moved Montreal into a 2-0 edge at 12:07, converting Guy Lafleur's pass from the right wing.

BOSTON 0, MONTREAL 3

First Period

No scoring.

Penalties — Sheppard (B) 2:00; Robinson (M) 4:02; Doak (B) 6:04; Bouchard (M) 12:46; McNab (B) 14:55.

Second Period

1. Montreal, Mahovlich (4) (Shutt, Robinson) 7:43.

2. Montreal, Risebrough (7) (Lafleur, Shutt) 12:07.

Penalties — Smith (B) 6:24; Milbury (B), Lafleur (M) 6:44; Gainey (M) 8:34; Sheppard (B) 16:15; Lambert (M) 16:34.

Third Period

3. Montreal, Shutt (7) (Bouchard, Lafleur) 5:40.

Penalties — O'Reilly (B), Mahovlich (M) 1:50; Milbury (B) 8:09; Jonathan (B), Chartraw (M) 11:55; Chartraw (M) 19:13; Milbury (B) (minor, game misconduct), O'Reilly (B), Bouchard (M) 19:47.

Shots on goal:

Boston	7	9	6	22
Montreal	3	8	8	19

Goal: Cheevers, Boston; Dryden, Montreal.

Attendance: 17,360.

Additional sport Pages 14 and 15

— CP

With Cheevers at mercy, Shutt fires . . . but misses

— CP

CLOSE CALL during Tuesday night Stanley Cup action came on this play as Boston's Rick Middleton tries to dig puck out of skates of Ken Dryden while Montreal defenceman Guy Lapointe watches helplessly. Middleton failed to get puck loose and Dryden went on to blank the Bruins with 22 saves.

Short-staffed Salmonbellies top Bakers with late spree

By STAN COOPER

New Westminster Salmonbellies had a big strike against them before they took to the floor Tuesday at Esquimalt Sports Centre but Victoria McDonalds couldn't take advantage.

★ ★ ★

	P	W	L	T	F	A	Pts
New West.	3	3	0	0	46	30	6
Burnaby	2	2	0	0	46	25	4
VICTORIA	3	1	2	0	42	59	2
Richmond	2	0	2	0	21	32	0
Coquitlam	2	0	2	0	19	28	0

Next game: Thursday — VICTORIA at Coquitlam.

Salmonbellies had six players suspended for the Western Canada Major Junior Lacrosse League game for their part in a Saturday night brawl with Richmond Roadrunners.

But the Royal City crew held the upper hand throughout over the rookie-laden McDonalds and broke the game apart midway through the final period to come away 18-13 winners before about 500 spectators.

Goalkeeper Jim Poelzer was the most notable absentee for New Westminster but backup Jim Greenwell, acquired in the off-season from Burnaby Cablevision, turned in a solid effort and was particularly sharp against breakaways.

McDonalds had four clean breakaways in the first two periods but Greenwell stopped them all and his netminding, combined with a shaky Victoria defence, allowed the potent New Westminster offence time to work.

Considered to be one of the top teams in the league this season, Salmonbellies showed fine poise on the odd-man play and scored five goals with McDonalds in the penalty box.

Two of the powerplay goals came with Steve Buckley serving a double minor midway through the final 20 minutes and they boosted Salmonbellies to a 13-11 lead, an edge they never relinquished.

The husky visitors, who moved two points up on second-place Burnaby, toyed with the McDonalds at times and frustration turned to fisticuffs in the last few minutes.

Mario Govorchin of New Westminster and Jamie Robertson of the McDonalds drew fighting majors and Doug Angrove of Victoria and Mark Turris of New Westminster drew roughing penalties late in the game.

Gary Lindsay led the visitors with four goals and three assists and Jack Fulton also had a seven-point night with three goals and four setups.

Ken Brown and Mark Tuura each added two goals for New Westminster and others were contributed by Al Hughes, Brian Cowie, Shawn Cahill, Doug Hazelwood, Turris, Govorchin and Sam Seward.

Angrove was top sniper for Victoria with four goals and an assist, Tej Labh had two goals and Buckley, Kevin Kennedy, Robertson, Scott Browning, Tarey Pollock, Rhys Wicks and Bruce Townsend completed the scoring.

Greenwell and rookie Mike Duch of Victoria each finished with 28 saves and McDonalds took 23 of 42 penalty minutes asssessed.

McDonalds, who have been outscored 46-28 in their last two starts, visit Coquitlam J-Hawks on Thursday and play host to Burnaby next Tuesday.

Pirates and Parker extend two streaks

Pittsburgh Pirates extended their winning streak with a pair of victories over the floundering Atlanta Braves Tuesday.

Dave Parker stretched his hitting streak to 21 games and the Pirates blanked the Braves 3-0 and edged them 2-1 in sweeping a National League baseball doubleheader at Pittsburgh.

The Pirates have won 10 straight games — the longest win streak in the majors this season — while the Braves have lost 16 straight games. It's the longest losing streak in the ma ors this season and the longest losing streak for the Braves since they moved to Atlanta in 1966.

Parker had three hits in the nightcap including a triple that scored Larry Demery and Frank Taveras with the Pirates' runs in the third inning.

Demery, who gave up four hits in six and a third innings to earn the win, had singled with one out and Taveras followed with a double.

Taveras and Phil Garner had three hits and singled in a run each in the opener, as Jim Rooker and Kent Tekulve combined for a six-hitter.

Rooker, 4-1, scattered five hits and walked two while striking out seven in six and two-thirds innings.

The victory lifted the Pirates two games ahead of St. Louis Cardinals who were edged 2-1 by visiting Cincinnati Reds.

The Reds pounded St. Louis pitching for 12 hits while the Cardinals managed only six hits off three Cincinnati pitchers.

Highlighting play in the American League was a two-hitter by Nolan Ryan.

The California fireballer gave up only a single and double to Amos Otis as the Angels downed the Royals 6-1, at Kansas City. It was the 11th two-hitter of Ryan's career.

★ ★ ★

AMERICAN LEAGUE

Eastern Division

	W	L	Pct.	GBL
New York	16	10	.615	—
Baltimore	14	9	.609	1½
Boston	14	12	.538	2
Milwaukee	15	13	.536	2
Toronto	14	17	.452	4½
Detroit	10	16	.385	6
Cleveland	10	16	.385	6

Western Division

	W	L	Pct.	GBL
Minnesota	16	10	.655	—
Chicago	17	11	.607	1½
Texas	14	11	.560	3
Kansas City	15	14	.517	4
Oakland	15	14	.517	4
California	12	17	.414	7
Seattle	9	24	.273	12

Seattle 001 110 000—3 10 1
Toronto 002 300 40x—9 13 0
Montague 3-3, Segui (4), Romo (7) and Cox; Garvin 5-0, Vuckovich (8) and Ashby.

Minnesota 022 002 010—7 9 0
Detroit 000 130 001—5 10 1
Holly 2-0, schueler, (7), Burgmeier (8) and Wynegar; Sykes 0-1, Arroyo (6). Home runs: Min — Hisle (28th); Detroit — LeFlore (2nd).

Chicago 000 100 100—2 6 0
Texas 000 000 021—3 7 1
Barrios, Lagrow (8), Hamilton 1-1 (8), Johnson (9) and Essian; Brilles, Knowles (9), Devine 2-1 (9) and Fahey, Sundberg (8). Home run: Chicago — Spencer (3rd).

California 001 001 310—6 9 1
Kansas City 000 010 000—1 2 1
Ryan 5-3 and Humphrey; Splittorff 1-3, Bird (7), Mingori (9) and Porter. Home run: California — Rudi (6th).

Milwaukee 000 000 000— 0 5 0
Cleveland 000 000 001— 1 5 0
Slaton (1-3) and Moore; Bibby (2-0) and Kendall. Home Run — Cleveland, Banks (2nd).

Second Game

Milwaukee 010 100 200— 4 6 2
Cleveland 200 000 02x— 2 9 1
Beare 1-2, McClure (6), Castro (9) and Haney, Moore; Eckersley, Kern 1-2; (4), Waits (7), Dobson (7), La Roche (8) and Fosse.
Home Runs — Milwaukee, D. Thomas (2nd), Lezcano (5th); Cleveland—Carty (1st).

NATIONAL LEAGUE

Eastern Division

	W	L	Pct.	GBL
Pittsburgh	19	7	.731	—
St. Louis	17	10	.630	2½
Chicago	15	10	.600	3½
Montreal	13	10	.555	4½
Philadelphia	12	12	.500	6
New York	10	16	.385	9

Western Division

	W	L	Pct.	GBL
Los Angeles	22	6	.786	—
San Francisco	12	16	.429	10
Cincinnati	11	16	.407	10½
Houston	11	18	.379	11½
San Diego	11	19	.367	12
Atlanta	8	21	.276	14½

San Fran 000 000 000— 0 4 0
Phila 200 001 00x— 3 8 1
Cornutt 0-1, Williams (3), Heaverlo (6), Moffitt (8) and Hilt; Carlton 4-1 and McCarver. Home Runs: Pha—Luzinski (5th), Schmidt (6th).

Los Angeles 000 300 000— 3 9 0
Montreal 110 001 10x— 4 10 0
Hooton, Hough 3-1 (7) and Yeager; Rogers (4-1) and Carter. Home Run—Los Angeles, Smith (5th).

Cincinnati 010 100 000— 2 12 1
St. Louis 000 000 100— 1 6 1
Nolan 1-0, Borbon (6), Eastwick (9) and Bench; Falcone 1-4, Urrea (9) and Simmons.

Atlanta 000 000 000— 0 6 0
Pittsburgh 001 001 01x— 3 14 1
Capra 0-3, Camp (7) and Correll; Rooker 4-1, Tekulve (7) and Dyer.
Second Game
Atlanta 000 010 000— 1 5 2
Pittsburgh 002 000 00x— 2 6 1
Collins 0-1, Camp (7) and Pocoroba; Demery 2-1, Jackson (7), Tekulve (8), Forsier (9), Gossage (9) and Dyer.

Chicago 000 302 004—11 10 2
Houston 001 000 102— 5 10 2
Krukow 2-2, Sutter (8), Hernandez (9) and Mitterwald; Bannister 1-3, McLaughlin (5), Niekro (9), Sambito (9) and Ferguson. Home runs: Chicago — Mitterwald (4th); Houston — Howard (1st).

Sport today

SOFTBALL

6:30 p.m. — Stuffy McGinnis Men's League, Molsons vs. Juan de Fuca Builders, Central Park.

6:30 p.m. — Heywood Men's League, Castle Properties vs. Capital Builders, Heywood Avenue Park.

6:30 p.m. — Sidney Men's League, Seaboard Properties vs. Harvey's Sporting Goods, Sanscha Park.

6:30 p.m. — Victoria Senior Women's League, Hygrade Radio vs. Victoria Athletics, Butler Brothers vs. Crescent Angels, Hyacinth Park.

SOCCER

7 p.m. — Juan de Fuca Indoor League, round-robin games, Juan de Fuca Arena.

LACROSSE

8 p.m. — Western Association, Victoria Shamrocks vs. New Westminster Salmonbellies, Memorial Arena.

Walton sparkles in Blazer win

PORTLAND (UPI) — Bill Walton Scored 14 points in a brilliant fourth period offensive display Tuesday night to lead Portland to a 102-97 victory over Los Angeles, putting the Lakers one defeat away from elimination in the National Basketball Association playoffs.

The victory gave the Trail Blazers a 3-0 lead in the best-of-seven Western Conference title series.

Walton was awesome as he took it to Kareem Abdul-Jabbar with the Blazers trailing 81-77 with just over nine minutes to play. He finished with 22 points, tying him with teammate Maurice Lucas for game scoring honors. Jabbar topped Lakers with 21 points.

Walton scored his 14 final-period points in a 16-point Blazer surge that put Portland in front 93-84 with just over three minutes left.

The Lakers, who fought from behind a 12-point deficit in the second period, took the lead at 76-73 after three periods but the Walton onslaught wiped out any chance of victory.

Portland meets Los Angeles in the fourth game Friday night and a victory will send the Trail Blazers into the championship series against the winner of the Philadelphia-Houston Eastern Conference playoffs.

Minor baseball

LITTLE LEAGUE

Hampton Majors

Saanich Kiwanis 8, Victoria Firefighters 3.

Hampton Minors

Sandy's Auto Wreckers 12, Roy's Barber Shop 7.

Ottawa romps to win over Quebec champs

VANCOUVER (CP) — Ottawa '67s used their superior skating and passing skills to advantage to take an easy 6-1 victory over the listless Sherbrooke Beavers in a Memorial Cup hockey tournament game Tuesday night before 4015 fans at the Pacific Coliseum.

Rightwinger Tim Higgins paced the Ottawa attack with a goal and three assists as the '67s evened their record at 1-1 in the double-round-robin tournament. The Ontario Major Junior Hockey League champions lost 7-6 to New Westminster Bruins in the opening game Sunday.

The loss was the second straight for the Beavers, which played well in a 4-2 defeat by New Westminster on Monday. The Quebec Major Junior Hockey League champions seemed to let down against Ottawa and the '67s took command with three unanswered goals in the opening period.

Ottawa plays undefeated New Westminster of the Western Canada Hockey League in the fourth game of the tournament tonight. The top two teams in the series meet in a sudden-death final Sunday afternoon.

Centre Tom McDonell scored two goals for the '67s and the third member of the line, Shane Pearsall, also scored. Bob Smith, with his fourth goal of the series, and Ed Hospodar also scored for the winners.

Leftwinger Jere Gillis scored the only Sherbrooke goal in the second period, giving him all three goals for this team in two games.

Coach Brian Kilrea of the '76s put goaltender Pat Riggin of London Knights into the starting lineup and Riggin responded by blocking 18 shots. He was not severaly tested by Sherbrooke which worked hard only in the middle period.

Riggin replaced Jay O'Connor in the Ottawa goal after the 17-year-old rookie stopped just 13 shots in the loss to New Westminster.

Goaltender Richard Sevigny of Sherbrooke, the outstanding player in the second game when he stopped 50 shots against New Westminster, turned back 37 Ottawa drives and often was left unguarded by a porous defence.

Jim Kirkpatrick and Jeff Geiger played strong games on the Ottawa defence as they handed out the few body checks thrown in the game. Referee Doug Geiger of Calgary called just 12 minor penalties, including seven to Sherbrooke.

Softball roundup

Ingraham retains unbeaten record

Ingraham Hotel became the only unbeaten team in the Stuffy McGinnis Softball League after play Tuesday night at Sooke Park.

In the battle of the undefeated, Rick Crawetz hit a homer in the third inning to drive in catcher Marty Poulton, and Gordie Rutherford added a double in the fourth inning to bring in two more runs, leading the Hotelmen to a 4-0 win over Sooke Merchants.

Pitcher Mel Nelson had 10 strikeouts for the winners.

In other McGinnis League action, Molsons and Victoria Athletics played to a 1-1 tie at Central park.

John Kilgour went the distance for Molsons, holding Athletics to five hits, and Ray Beveridge and Ken Fox combined for a six hitter.

Mark Perkins hit a home run in the second inning for Molsons and Denis Eckert stroked two doubles for the Athletics.

In Macdonald Men's League action, Cliff MacKay Ltd. and Central Station remained tied for the lead.

Central Station got home runs from Jim Tarbuck, Ashley Douglas and Jack Harper en route to a 13-2 romp over Trafalgar Legion.

Dave Wirtanen hit a home run, leading Cliff MacKay to a 7-4 win over Mayfair Insurance.

In another game, Victoria Athletics got by Davidson Cement 8-7 despite a home run by Davidson's Bill Dormand and a grand slam by Greg Harris. Henry Klatt hit a home run for the winners.

At Heywood Park, Ken Vogt hit a home run knocking in two runs and Wayne Tyler hit two doubles and a single to lead Webb and Trace past Esquimalt Ocean Express, 7-4, in Heywood Men's League play.

In Sidney Men's League action, Corky Jossul pitched Travelodge to a 3-2 win over Sidney Hotel giving the winners their first victory of the season.

In Senior Women's League play at Hyacinth Park, CRESC Angels whipped MacDonalds Furniture 12-3 and Colony Motor Inn walked over Ingraham Hotel 10-4.

Sooke Merch 000 000 0 — 0 2 2
Ingraham 302 200 0 — 4 5 0
Glen Bullen and Alden Governlock; Mel Nelson and Marty Poulton. Home Run — Ingraham, Rick Crawetz.

Victoria Athl 000 010 000— 1 5 0
Molsons 010 000 000— 1 4 1
Beveridge, Fox (7) and Wayne Scotney; Kilgour and Stan Emerick. Home Run — Molsons, Mark Perkins.

CFL group meets today

VANCOUVER (CP) — The semi-annual meetings of the Canadian Football League began Tuesday, with general managers of the nine teams attending to housekeeping matters, a league spokesman said. He said the excecutive committee of the CFL was to meet today to discuss pertinent problems affecting league operations.

Hockey scores

Centennial Cup

Prince Albert 4, Pembroke 2
(Prince Albert wins best-of-seven final, 4-0.)

International

Toledo 4, Saginaw 2
(Best-of-seven final tied, 3-3.)

Committee recommends expansion

WINNIPEG (CP) — City council's finance committee Tuesday voted unanimously to recommend to council approval of an 8200-seat expansion of Winnipeg Stadium, home of Winnipeg Blue Bombers of the Western Football Conference.

The committee was told that if approved by council, the expansion to the east side of the 25,000-seat stadium, could begin in December and completed in time for the 1978 season.

City council is expected to discuss the matter at its regular meeting May 25.

Connors wins WCT opener

DALLAS (AP) — Top-seeded Jimmy Connors of the United States stalked Adriano Panatta's erratic serves without mercy Tuesday night to route the Italian 6-4, 7-5, 6-4 in the opening quarter-final match of the World Championship of Tennis finals.

Connors, the favorite for the $100,000 first prize in Sunday's nationally-televised finals, will meet the winner of tonight's match bretween Romania's Ilie Nastase and America's Eddie Dibbs.

EXCITING LACROSSE ACTION

SHAMROCKS host NEW WESTMINSTER

MAY 11, 8 p.m.

MEMORIAL ARENA

5-10 Tickets at Arena and Hillside Mall

New role for d'Easum in game here tonight

Nirmal Dillon and Steve d'Easum, two of the shortest players in the Western Lacrosse Association during recent seasons, will be the opposing coaches tonight at Memorial Arena.

Dillon is starting his second term at the helm of Victoria Shamrocks but it will be a new experience for d'Easum, officially appointed coach of New Westminster Salmonbellies this week.

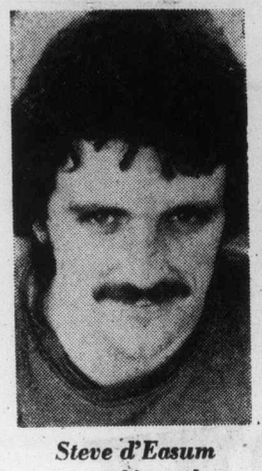

Steve d'Easum
. . . rookie coach

Game time is 8 p.m.

D'Easum, who stands five-foot-four, also plans to take his regular turn on defence for a Royal City squad hit by player problems in the early going.

The stumpy veteran is the second Salmonbellies player to start a season in the dual capacity. Wayne Goss tried combining the jobs last year but gave up coaching duties to Bob Babcock about halfway through the season.

Babcock led the Salmonbellies to the playoff championship and victory in the Mann Cup series but resigned recently citing pressure of coaching and organizing minor lacrosse programs.

D'Easum has been handling practices for the last few weeks and the players reportedly have been responding to his leadership.

Salmonbellies will again depend on the highscoring Taskers, Bob and Brian, but Goss, a 102-pointgetter in 1976, hasn't been out to practice yet.

Salmonbellies also have a new goalkeeping duo in Ted Gernaey, obtained from Vancouver Burrards for rookie Joe Marrello, and junior-graduate Arnie Bird.

Gernaey, who played for Burnaby Cablevision and in the now-defunct National Lacrosse League, replaces veteran Joe Comeau, who announced another of his "retirements" following the Mann Cup series.

Tonight's game will be the first of the season for the Salmonbellies and the third outing in eight days for the Shamrocks, who lost to Vancouver Burrards in the season opener but bounced back to defeat Nanaimo Timbermen on the weekend.

Shamrocks have a few minor injuries and Dillon lists Mike Beaulac (back), Pete Rushton (leg) and Danny Green (hand) as doubtful starters.

Dillon said he will probably start newcomer Larry Smeltzer in goal but will not make a final decision until game time.

In another game tonight, Timbermen travel to Vancouver to meet the Burrards.

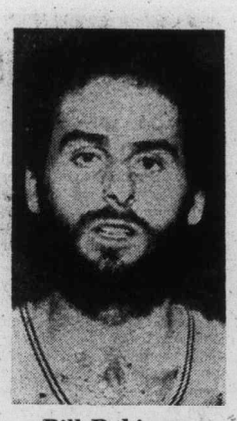

Bill Robinson

Robinson requires operation

OTTAWA (CP) — Basketball star Bill Robinson of Chemainus, has left training camp here for Vancouver where he will have an operation on the ligaments in his ankles, killing any chance of playing with the national team this year.

Team manager Ed Browne said Tuesday the loss of their top scorer will hurt the team's chances when it goes to Cuba and Europe later this month, but added that morale will pick up eventually.

He said he did not know when or where Robinson will have the operation.

Robinson, who normally plays guard, was one of the top scorers on the Canadian team at the 1976 Montreal Olympics and was ranked third in over-all scoring during the Games.

After training camp, which ends today at the University of Ottawa, the 'A' team will fly to Toronto where it will meet the "B" team May 20 when they fly to Cuba.

Funeral today for Bradbury

SURREY (CP) — Funeral services will be held today in this Vancouver suburb for Ted Bradbury, a member of the Canadian Lacrosse Hall of Fame. Bradbury, who died while on a holiday in Reno, played on Mann Cup winning teams with New Westminster Adanacs in 1931 and 1947.

Claremont builds lead in school track tests

By REG REYNOLDS

Mount Douglas' reign as Greater Victoria high school track and field champion is over.

That's what several coaches predicted Tuesday at Claremont following the second day of eliminations in the 31st annual meet.

Victoria coaches had been expecting a four-way battle for the team championship between Mount Douglas, Claremont, Esquimalt and Oak Bay.

But Claremont, which has never won a Victoria or Island meet, appears to be turning the city meet into a rout.

The District 63 school pulled well ahead of the rest of the pack Tuesday by qualifying 21 athletes for "A" events and eight more for "B" events.

Claremont has a total of 51 qualifiers, including 30 "A" qualifiers, while second-place Mount Douglas has 35 qualifiers, 19 of them in "A" events, after two days of action.

However, Claremont coach Peter Simmonds isn't claiming victory yet.

"The first two days are always our best, but the other two days are a different story," he said.

Qualifying concludes today with six track events and three field events and all finals will be held Friday at Claremont, starting at 1 p.m.

Strong, cold winds hampered performances Tuesday and times were slower than in recent years in most events.

Claremont won the girls' 4x400-metre relays and qualified four competitors in both the "A" pole vault and girls' 100-metre hurdles and three in the "A" boys' 1500 metres.

Individually Claremont got victories from Tracy Wilkinson in the javelin, Lyn Crawford in the 200 metres (26.7) and Gord Schultz in the 110-metre hurdles (16.8) while Mount Doug's only wins were by Shirley Burgess in the 1500 metres and Bill Huber in the hammer throw.

Vic High, which has a small but outstanding team, had winners in three events: Randy Cox, 1500 metres in 4:25.1; Nick Bennett, 12.51 metres in triple jump, and Terri Paone, 16.2 seconds in 100-metre hurdles.

Louise Herlinveaux of Parkland was a double winner taking the discus and shot put while Cheryl Matthews won the 800 metres for Esquimalt in 2:23.0 and Bruce Shotten of Esquimalt topped the qualifying with a 13.04 metre heave in the shot put.

Oak Bay won the boys' 4x400-metre relay, and its top qualifiers were Ed Lowe with a time of 61.3 in the 400-metre hurdles and Blair Boland with a time of 2:02.8 in the 800 metres.

While the coaches agree that there are fewer outstanding athletes than in past years there are more athletes taking part.

And Claremont has a big edge in quantity as well as its share of the quality.

Unless several major upsets take place today and Friday, Claremont will have its first Victoria high school track and field team title and Mount Doug's long reign will be over.

But Mount Douglas, under coach Stan Gill, has won nine straight Victoria meets, five straight Island meets and the last two B.C. meets and can't be counted out.

Today's eliminations start at 4 p.m.

QUALIFIED

	A	B
Claremont	30	21
Mount Douglas	19	16
Oak Bay	17	12
Esquimalt	14	21
Parkland	12	9
Victoria	12	7
Dunsmuir	9	12
SMU-NH	2	4
Spectrum	0	2

CANOEING WEEKEND

Bronze Class YMCA Certification
May 21/22

$25 (Includes canoes, paddles, lifejackets, instruction, food and accommodation.)

For more details:
YM-YWCA Outdoor Education, 880 Courtney. 386-7511

5-11

outdoors
alec merriman

It is trout fishing time again.

Already there have been good May fly hatches. The black ant hatch is due any day and if you catch the first few hours of that hatch you will get some fabulous fishing. If you are late forget it for a couple of days. The fish will have gorged themselves.

Don Erickson found them on the weekend using a red ant fly which produced a 7.2-pound, a 5.6-pound, and a 4.10-pound cutthroat.

Now is a good time to take a look at some tackle problems that occur all too often.

Many a strong fish has snapped good line and escaped because the drag was too tight on the reel.

After the line absorbs the impact of the strike, the drag must permit the fish to take line off the reel when it makes its run, yet be tight enough to slow it down and eventually tire out the fish.

To accomplish this, a good rule is to set the drag at no more than half the pound-test of the line. Remember that the braking action increases as the spool empties. Fishing deep, or in heavy currents the drag setting should be cut to about a third of the line's pound-test.

Drag setting should be even tighter with braided line, which has almost zero stretch. Top quality monofilament, such as Stren fluorescent line, provides the stretch factor required for maximum impact resistance at the time of the strike. From that moment on, proper drag setting and a tight line must provide insurance against breaks.

To set the drag, attach the end of the line to a reliable spring scale. Apply tension and watch the indicator to check the pounds of pressure required to pull line off the reel.

★ ★ ★

While casting with spinning gear almost guarantees freedom from birdnests and line snarls, some conditions can produce classic tangles.

Loop problems usually result from one of three situations.

● Line filled too close to the loop of the spools can cause several loops of line to come off simultaneously as you cast. They tangle and jam in one of the rod guides. Check spooling instructions for the reel. Normally the spool should not be filled beyond an eighth of an inch of the lip.

● Unless moderate tension is applied to the line when filling reel it may be too loosely wound and loops will entangle as they come off the spool. Loose coils on the reel often show up in the form of small loops of line which extend beyond the surface of the reel fill. A long cast downwind, or paying the line out into a current will free these coils so the line can be rewound properly.

● In rare cases, the diameter of the reel spool causes loops to flow off that are too large to pass through the first guide on the rod. Line spirals will either slap the guide, cutting casting distance, or pile up causing a great snazzle. Answer to this problem is either a smaller rule or large guides on the rod.

★ ★ ★

Repeated line breakage, well above the terminal tackle, can often be traced to rough metal surfaces on rod guides or reel parts.

Even small burrs on the inside surfaces of guides can nick or rip small shavings off line with every cast. Rough and worn spots on metal pillars of bait casting reels or bail pickups on spinning reels can do the same sort of damage.

Periodic inspection of such metal parts which come in contact with lines, using magnifying glasses, can spot these problems before fish are lost due to frayed lines.

Some types of metal guides, particularly tip tops, will groove after months of fishing. Since it is difficult to see some inside guide surfaces, pull a piece of material from a woman's nylon stocking through the guide.

Even tiny rough spots will snag the fabric.

Premium lines such as Stren fluorescent monofilament have built-in abrasion resistance to reduce wear caused by dragging the end of the line across bottom or brush. But this provides little protection against the cutting action of such rough metal surfaces on rods or reels.

The Original Knight
SOLUNAR TABLES
When To Fish Or Hunt

According to the Solunar Tables calculated for this area, the best times for hunting and fishing for the next 48 hours will be as follows (Times shown are Pacific Daylight times):

	A.M.		P.M.	
	Minor	Major	Minor	Major
TODAY				
	12:40	**7:15**	12:50	**7:35**
TOMORROW				
	1:25	**7:55**	1:50	**8:15**

Major periods, lasting 1½ to 2 hours are shown in bold.
Minor periods, shorter duration, light type.

Dolphin players meeting tonight

Victoria Dolphins of the Junior Big Four Football League will hold a player meeting tonight in Salon "A" of the Ingraham Hotel starting at 7:30.

Any athletes, 22 and under, are invited to attend the meeting and training camp details will be announced.

$16.95 FROM PER DAY

That's our low, daily rate for your first 3 days. And there's no mileage charge! Other bargain rates and weekend specials available in most Canadian cities and airports. Featuring cars by General Motors. Tilden has affiliates around the world. In the U.S.A., it's our friends, National Car Rental.

TILDEN

Reservations: 386-1213

Floyd climbs on golf list

WASHINGTON (AP) — Ray Floyd, who picked up $40,000 last Sunday at the end of the Byron Nelson Classic, pushed his way into 10th place in this year's PGA tour money-winings.

Tom Watson remained No. 1 with earnings of $190,940 while Floyd brought his winnings to $73,350.

Between them are Bruce Lietzke, $157,459; Jack Nicklaus, $157,041; Graham Marsh, $97,486; Rik Massengale, $88,668; Gene Littler, $88,298; Andy Bean, $88,282; Mark Hayes, $81,666, and Danny Edwards, $81,331.

HOMESTEADING WEEKENDS
MAY 14/15 and 28/29

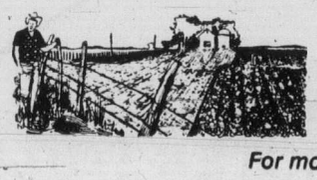

Practical experience in: Log Cabin construction, furniture making, gardening, water witching, sanitation, land availability, country cooking.

$25 (Includes food and shelter for weekends. Tools will be supplied.)

For more details:
YM-YWCA Outdoor Education, 880 Courtney. 386-7511

VICTORIA TIRE

T.M.
POLYGLAS RADIALS
25% OFF

GOODYEAR'S GUIDE PRICE*

AN ECONOMY RADIAL, WITH EXPENSIVE RADIAL PERFORMANCE

From all of Goodyear's tire experience comes a new dimension in Radial tires... Polyglas! With everything you've come to expect from a Radial tire — improved gas mileage, better traction, resistance to skidding on wet roads, better control and faster steering response! And one thing you didn't expect — a special introductory price! 25% off Goodyear's guide price until May 28th.

AN ALTERNATIVE TO STEEL... AN ALTERNATIVE TO A BIG PRICE.

SIZE	GOODYEAR'S GUIDE PRICE*	25% OFF
AR78-13	$51.95	$38.96
BR78-13	53.95	40.46
DR78-14	59.50	44.63
ER78-14	62.30	46.73
FR78-14	64.10	48.08
GR78-14	74.70	56.03
GR78-15	N/A See below	
HR78-15	78.15	58.61
JR78-15	82.75	62.06
LR78-15	86.20	64.65

GR78-15 size available in Polyglas II design at $54.95 ea.

*Goodyear's Guide Price is not necessarily the normal selling price. Dealers may sell for less.

CHARGEX • ALIGNMENT • TUNE-UPS • BRAKES • SHOCKS master charge

VICTORIA TIRE
610 HERALD AT GOVERNMENT
382-6184

GOODYEAR

5-10

Norton and Bobick square off tonight

NEW YORK (AP) — Ken Norton, who believes in the theory of mind over matter, and Duane Bobick, untested but outwardly undaunted about his first big test as a pro, fight tonight in Madison Square Garden.

"Your mind has to be ready," said Norton. "Anything the mind can conceive, the body can achieve."

So far, he has twice failed to achieve the heavyweight championship of the world, being knocked out in the second round by George Foreman and losing a disputed 15-round decision to Muhammad Ali. And a loss to Bobick would almost certainly put that achievement beyond Norton's reach.

"Once the bell rings everything is great," was the unbeaten Bobick's reaction when asked how he felt before this major test which would make him a boxing "gold mine" in terms of appeal for a fight with Ali. The champion is openly rooting for Bobick.

Television coverage of the fight program starts at 6 p.m. on channel 5 with the main event due to start about 7:30.

Bobick not only is unbeaten, but he would be billed as a "white hope," a label he disdains, pointing out his manager, former champion Joe Frazier, and trainer, Eddie Futch, are black.

Norton weighed in Tuesday at 222¾ pounds for the scheduled 12-round fight. He weighed 217½ when he lost to Ali Sept. 28. Bobick weighed 215½.

Norton, 31, was a 12-to-5 favorite locally and his edge would seem to be based on the strength of having met better fighters. "Who's he fought?" is the knock against Bobick, 26, who has a 38-0 record with 32 knockouts.

Physically, the two fighters are about equal. Both are 6-foot-3 while Norton's reach at 80 inches is an inch longer than Bobick's.

NFL Bengals deny tampering

CINCINNATI (AP) — The Cincinnati Bengals' front office denies charges that it tampered with two signed Canadian Football League players drafted last week by the National Football League club.

Toronto Argonauts filed a letter of complaint to the CFL office, claiming the Bengals have violated a verbal agreement between the two leagues.

The central figures in the controversy are University of Georgia linemen Mike Wilson and Joel Parrish, who were drafted in the fourth and 11th rounds, respectively, by Cincinnati.

Hawks may buy out veterans

CHICAGO (AP) — Chicago Black Hawks, bounced from the first round of the National Hockey League playoffs after a poor season, are strongly considering buying up the contracts of some of their veterans, general manager Tommy Ivan says.

Ivan did not name any players who might be put in the position of having their contracts bought out. Players whose contracts are bought out usually become free agents and can sign with any team.

The Black Hawks, despite a losing record last season, made the playoffs because they were in the weak Smythe Division.

"There could be two or three reasons why we'd want to buy out a player," said Ivan. "His contract might call for too much money, it might extend over too long a period, or he might not be worth the money he's getting.

"There are several players I can think of who didn't produce this past season in keeping with the money they are being paid."

Veteran forwards Dennis Hull, who asked to be traded, and Pit Martin and veteran defenceman Dale Tallon all had sub-par seasons. Hull and Martin have long-term, six-figure contracts.

"There are several ways in which we could handle it," Ivan said. "We could either give the player a lump sum for his contract or spread the payments over a period of years."

Ivan said that by buying out contracts, the Hawks would save money in the long run and would have spots for younger players who might help improve the club.

SUBARU
SEE IT!
TAKE A TEST DRIVE
Brian Holley AT SUBARU
MOTORS LTD.
3319 DOUGLAS BETWEEN MAYFAIR
and TOWN & COUNTRY (D.L. D00903A)
4-5

Exhibition Park racing entries

VANCOUVER — Entries for today's thoroughbred racing at Exhibition Park:

FIRST RACE—Claiming, $2,000, for three-year olds, six and one-half furlongs.
Good Manager (Demorest) 115
Senor Greco (LeBlanc) 120
Salute To Progress (Moorhouse) 115
Ryan Runner (no rider) 110
Diamond Bill (Manning) 110
Caravanserai (Loseth) 115
Strong Flyer (Peichoto) 115
Hustling Knight (Cruz) 115
Giant Rally (Smith) 115
Brand New Suit (Johnson) 115
Tony's Tattoo (Manning) 110
Mars Landing (Wolski) 115
Northern Pilot (Skinner) 115
Can Can Bob (R. Dailey) 115
Spain End (Loseth) 117

SECOND RACE — Claiming, $2,800, for three-year-olds, Canadian, six and one-half furlongs.
Opening Move (Demorest) 113
Portsider (Johnson) 113
Hall A Belle (Manning) 113
Little Heaven (Mazza) 103
Market Mint (Wolski) 118
Alta Country (Loseth) 118
Boboy Lusto (Larue) 118
Knightly Gal (LeBlanc) 118
Touch Me Knot (Fontaine) 118
Midnight Tear (Carter) 118

THIRD RACE — Claiming, $2,300, for three-year-olds, six and one-half furlongs.
Coaldust Kid (Gray) 120
Matchless Man (Plechoto) 120
Devil Darren (Manning) 110
Echo Sounder (Wolski) 120
Vancouver Son (no rider) 115
Field Major (Johnson) 115
Jewel of the West (Mena) 115
Yankee Jet (no rider) 115
Royal Truce (Skinner) 115
Magic Tartan (Fontaine) 115
Also eligible:
Prince Roderick (Cuthbertson) 115

FOURTH RACE—Claiming, $2,000, for four-year-olds and up, six and one-half furlongs:
Collie (Charlton) 119
Copper Monarch (Manning) 114
Joe Kelsey (Smith) 119
Monday Nite (Johnson) 119
Mi Soldier (Brownell) 122
Zandell (Larue) 122
Double Circle (Loseth) 116
Liners Jewel (Johnson) 119
Cottonwood Canyon (Krasner) 119
Blinkey Ben (Cruz) 122
Also eligible.
Golden Zephyr (Chabara) 119
North Arrow (Charlton) 122
O'Cedar (Manning) 114
Marg's Memory (Manning) 114

FIFTH RACE — Claiming, $2,000, for three-year-olds and up, six and one-half furlongs.
Trbio (Mena) 117
Just Facts (Johnson) 117
Reptonian (Skinner) 117
King Pit (Demorest) 118
Canadian Rocky (Larue) 115
Poo Koo (Chabara 115

SIXTH RACE — Claiming, $2,600, for four-year-olds, six and one-half furlongs:
Scornful Pride (Fontaine) 114
High Hopeful (no rider) 109
Tenicia (Johnson) 114
Highland Haig (Manning) 109
Green Apple Pie (Williams) 104
Trust Pool (Demorest) 109
Mornin Dora (Skinner) 117
Peggys Princess 114
Seterious (Cruz) 114
Miss Lady Win (Krasner) 114
Also eligible:
Rad's Lady (Loseth) 117
Sweet Peggy (Demorest) 109
Single Swinger (Smith) 114
Newfields (Cuthbertson) 117

SEVENTH RACE — Claiming, $3,400, for four-year-olds and up, six and one-half furlongs.
Jandrew (Manning 111
Ardmore (Johnson) 114
Pickle Pie (Cruz) 119
Loss of Speed (Williams) 112
Defiant Dude (Skinner) 116
Fuddle Duddle (Moorhouse) 115
Ablank (Smith) 116
Hanini (Krasner) 116
Tough Magic (Cuthbertson) 116

EIGHTH RACE—Claiming, $3,200, for three-year-olds, six and one-half furlongs.
Arch Raider (Fontaine) 115
Fantastic Affair (Loseth) 115
Vanishing Code (Johnson) 112
Good Leadership (Krasner) 120
Jays Poppy (Brownell) 115
Sailors Horizon (Demorest) 110
Cinnamon King (Charlton) 115
Majors Dream (Smith) 110

NINTH RACE—Claiming, $4,200, for four-year-olds and up, six and one-half furlongs.
El Escorial (Cuthbertson) 116
Mr. Flintstone (Munoz) 112
Nee Coursant (Johnson) 114
a—Color Me Bold (Loseth) 119
Dandy Honor II (Skinner) 119
a-Local Boy (Loseth) 116
Big Midget (no rider) 116
Appenglow (Krasner) 116
Morning Story (Mena) 116
(a)—entry.

TENTH RACE—Claiming, $2,000, for four-year-olds and up, six and one-half furlongs.
Teddy Bear D (Peichoto) 119
White Rose Erly (Mena) 119
Nanette Marie (Loseth) 114
Wyn Soree (Demorest) 114
Jack N Ginger (no rider) 122
Mini Chick (Chabara) 117
Moon Golfer (Skinner) 122
Count Ribot (no rider) 119
Rishalee (Cuthbertson) 119
Monashee Kid (no rider) 114
Also eligible:
Kippyhite (Krasner) 122
Avons Gus (MacDonald) 119
Beachcomber Nick (Munoz) 119
Diddem Dan (Johnson) 119

TEST DRIVE
THE ALL NEW SUBARU
AND GET A CHANCE TO WIN
$100,000
ON THE WESTERN EXPRESS

Subaru, the hottest car from Japan, invites you to take a test drive. See for yourself why North America's leading automotive writers have voted Subaru the top car in its price category.

Here's an invitation to visit your nearest Subaru Dealer and take a test drive today. Give us your opinion of the Subaru.

We'll give you a free ticket on the Western Express Lottery, with a chance to win $100,000.

Five models to choose from
Low Fuel Consumption
40 MPG on the highway*
29 MPG city driving*
Front Wheel Drive
For stability and road handling
GF Hardtop
With five speed transmission
4-Wheel Drive Wagon
Changes from front wheel drive to 4-wheel drive at highway speeds
Four Door Sedan
Includes automatic transmission at no extra cost
Front Wheel Disc Brakes
SEEC-T Pollution Free Engine
Steel Belted radial tires standard on all models

*EPA test estimate — over 40 MPG based on 1976 test estimate. Manual transmission Subaru sedans delivered 41 highway and 28 city miles per gallon (U.S.)

SUBARU

YM-YWCA SUMMER
COURSES
JUNE JULY AUGUST
REGISTER TODAY

FAMILY PROGRAM
(for the whole family)
★ July 8 Magic Show
★ July 17 Bike Ride
★ July 23 Train ride/Picnic
★ July 30/31 Weekend Campout
★ Aug. 6 Bar-B-Q/Swim Party
★ Aug. 13 Family Fitness Day
★ Aug. 20 Mystery Bus Trip
★ Aug. 26 Family Movies

SUMMER EXCITEMENT
(JULY & AUGUST)
★ 6-9 year olds
★ Day-long activities
★ Two-week sessions
★ July 4, 18; Aug. 2, 15
★ Fun, Friends, Adventure, Crafts
★ Daily recreational swim

YOUTH SPORTS AND CRAFTS
(JULY & AUGUST)
★ Racquet Sports
★ Softball
★ Soccer
★ Floor Hockey
★ Gift Crafts
★ Paper Projects

ADULT RECREATIONAL ACTIVITIES
★ Badminton
★ Basketball
★ Volleyball
★ Racquetball
★ Swimming
★ Box Soccer

EXERCISE
★ Ladies' Morning or Evening Exercise & Swim
★ Men's Noon or evening Beginner Fitness & Dip
★ Co-ed Summer Conditioning
★ 55 & Up Exercise & Swim (JUNE ONLY)
★ Cardiac Rehabilitation
★ Rock & Blues (Ladies)

ADULT DANCE PROGRAMS
★ Modern (3 levels)
★ Belly (2 levels)
★ Jazz (2 levels)
★ Ballet (3 levels)
★ Beginners Tap (level III)
★ Folkloric Dance of Mexico
★ Hawaiian & Tahitian

MEN'S HEALTH CLUB
★ Full Membership program privileges
★ Personal program counselling and fitness testing
★ Sun lamps, steam room, snooze room
★ Business lounge with telephone
★ Towel/toiletries service
★ Exercise equipment

PRE-SCHOOL PROGRAM
(JUNE ONLY)
★ 12-24 mths. Gym/Swim (parents too)
★ 12-30 mths. Gym/Swim (parents too)
★ 24-36 mths. Gym/Swim (parents too)
★ 4-5 yrs. Gym/Games (no parents)
★ Mother & Tot Swim (30 mins. water orientation & exploration)

ADULT YOGA
★ Beginners I & II
★ Intermediate (JUNE ONLY)
★ Yoga Club
★ Pre-Natal Yoga
★ Post-Natal Yoga

ADULT SWIM
★ Ladies' All Level Instruction
★ Men's All Level Instruction
★ Co-ed Advanced Levels Instruction
★ Co-ed Water Exercise & Fitness
★ Co-ed Early Bird Aquatic Fitness
★ Co-ed 55 and Up Swim (June only)
★ Ladies' Water Exercise

YOUTH PROGRAMS
★ Swim Instruction (6-17)
★ Recreational Swims
★ Gymnastics (8-17)
★ Rock & Blues (JUNE ONLY)
★ Tap Dance (JUNE ONLY)
★ Gym & Crafts (JUNE ONLY)
★ Ballet (JULY ONLY)

SUMMER CAMPS
(JULY AND AUGUST)
★ Camp Thunderbird (Residential) (8-15 years)
★ Camp Hummingbird (Day Adventure) (8-12 years)
★ Counsellor in Training (14-16 years)
★ Wilderness III (Youth or Adult) (14-18 years or 18+)

5-11

FOR FULL COURSE INFORMATION
PHONE 386-7511

REGISTER TODAY
YM-YWCA 880 Courtney Street

Liverpool misses chance to clinch

LONDON (AP) — Liverpool moved closer to the English League soccer championship Tuesday night with a 0-0 draw against Coventry.

A win would have clinched the title for the defending league champion, since its closest rival in the standings, Manchester City, could do no better than a 1-1 home draw against Everton.

That leaves Liverpool with 56 points and two games to play, and Manchester City with 54 points and one game to play.

The league championship is the first of three titles Liverpool hopes to win. The others are the English FA Cup and the European Cup. Liverpool would make soccer history by winning all three.

ENGLISH LEAGUE

Division I

Birmingham 2, Aston Villa 1.
Bristol City 1, Leeds 0.
Coventry 0, Liverpool 0.
Manchester City 1, Everton 1.

Division II

Bolton 2, Cardiff 1.
Blackpool 1, Orient 0.

Division III

Swindon 2, Brighton 1.

SCOTTISH LEAGUE

Premier Division

Motherwell 2, Celtic 2.

FINAL STANDING

Scottish Premier

Celtic	23	9	4	79	29	55
Rangers	18	10	8	62	37	46
Aberdeen	16	11	9	56	42	43
Dundee U	16	9	11	54	45	41
Patrick	11	13	12	40	44	35
Hibernian	8	18	10	34	35	34
Motherwell	10	12	14	57	60	32
Ayr	11	8	17	44	68	30
Hearts	7	13	16	49	66	27
Kilmarnock	4	9	23	32	71	17

Rival coaches cautious

QUEBEC (CP) — Bobby Kromm, coach of Winnipeg Jets, was cautious as was Marc Boileau, his counterpart with Quebec Nordiques, as the two teams continued preparations for the opening game of their best-of-seven World Hockey Association chamiponship series tonight.

"Nobody can predict how long this series will go," said Kromm. "It's better to take it game by game. Both teams are similar in style, but I honestly feel we are better in goal and better defensively. The Nordiques have the home-ice advantage . . . and it's up to us to take that away from them, just like we did against Houston.

The Jets and Nordiques met six times during the regular season with each team winning three games. Each team won a game in the other team's building.

"We have to avoid penalties against the Jets," said Boileau. "For us to win the series we will have to play our most intelligent hockey of the year.

"Houston tried to intimidate Winnipeg and wound up beating themselves instead."

The WHA final is the first ever all-Canadian affair and marks the first time in 10 years that two Canadian teams have been involved in a major hockey showdown.

The last time — 1967 — Toronto Maple Leafs downed Montreal Canadiens 4-2 in the National Hockey League's Stanley Cup.

Witness, family guarded

TRENTON, N.J. (AP) — State law enforcement officials said Tuesday they have the chief witness in a massive case of race fixing at Garden State Park race track in protective custody.

Attorney-General William F. Hyland announced the indictment of 12 persons by a state grand jury and said the chief state witness, Anthony Ciulla, of Stoneham, Mass., has been moved from a state prison to a secret location for his own protection.

The indictments charged a conspiracy to fix races at the track near Camden and payments of more than $50,000 to the defendants to fix eight exacta and eight trifecta races in 1974 and 1975.

Ciulla was serving a four- to six-year term in state prison after pleading guilty in an Atlantic City Race Course fixing case.

Hyland said the new charges were made in a continuing investigation of alleged horse racing corruption in New Jersey and were based on information provided by Ciulla, who agreed to cooperate with the state after he was convicted.

Hyland said Ciulla's family also has been moved from its home in Stoneham to an undisclosed new location for protection.

Lions sign top picks

B.C. LIONS have announced the signing of their top three choices from the recent Canadian college draft — wide-receiver and defence-back **Robin Adair** of Saskatoon, **Dan Dupuis,** a running-back from the University of Windsor and **Dennis Shaw,** an offence guard from the University of Ottawa. Dupuis is a younger brother of former Edmonton and Calgary star Dick Dupuis . . . Two import running backs with NFL training camp experience, **Ken Strayhorn** of East Carolina U. and **Maurice 'The Juice' White** from Miles College, have been signed by **Hamilton Ticats** . . . The Canadian Professional Boxing Federation has given heavyweight champion **George Chuvalo** to June 30 to defend his title . . . **Seattle Mariners** of the American League have reactivated righthander **Enrique Romo,** who had been on the disabled list with a pulled hamstring muscle . . . Japanese home run king **Sadahuru Oh** blasted two homers Tuesday as Yomiuri Giants scored an 8-3 win over Taiyo Whales to raise his career total to 725, 30 less than **Hank Aaron's** record . . . **David Becker** of Vancouver lost to M. Elley of New Zealand, 6-1, 6-1, in the first round of action in the Surrey (England) hard-court tennis tournament . . . Women's tennis ace **Billie Jean King** and veteran pro **Gardner Malloy** overwhelmed transsexual **Renee Richards** and male chauvinist **Bobby Riggs,** 6-1, 6-4, in an exhibition tennis doubles match at Baltimore.

Distaff bowler hits 714 series

MILWAUKEE (UPI) — A 30-year-old bowler from Japan — Akiko Yamaga — Monday rolled a 714 series, the third highest in the 58-year history of a Women's International Bowling Congress tournament.

With her series of 214, 257 and 243 Mrs. Yamaga bowled her way into the individual lead in the tournament. The highest series ever bowled in the WIBC was a 737 in 1972.

CROWN ASSETS DISPOSAL CORPORATION

4 Vessels For Sale

Police Vessels **"Tofino and Ganges"** Detachment class, length 65', breadth 15', wood construction, gross tonnage - 48, economical speed 10.5 knots, powered by 2 GM diesels.

Patrol Vessel **"Northrock"** built 1957, wooden hull, length 43', breadth 12' 3", registered tonnage 13.38.

One Only Flat bottom Steel Barge without keel, length 30', beam 10¼', depth, 2½', steel superstructure.

LOCATIONS:
Patrol Vessels — Prince Rupert
Steel Barge — Esquimalt

CLOSING DATE: May 19th, 1977

TERMS OF PAYMENT:
Cash or Certified Cheque. 10% deposit with bid. Payable to **Crown Assets Disposal Corporation.**

For information, to arrange for inspection and to obtain bid forms, contact **Crown Assets Disposal Corporation, 4050 West 4th Avenue, Vancouver, B.C. V6R 1P7 Telex: 04-54655 Tel. (604) 732-4358.**

Crown Assets Disposal Corporation — Corporation de disposition des biens de la Couronne
Jean-Pierre Goyer, Minister Responsible — Jean-Pierre Goyer, Ministre responsable

Janet Guthrie . . . escapes injury

Johnny Rutherford . . . clocked at 198.6

Regazzoni makes mockery of test

Janet crashes in Indy practice

INDIANAPOLIS (AP-UPI) — Formula I veteran Clay Regazzoni of Switzerland made a shambles Tueday of the mandatory driving test for rookie drivers entered in the May 29 Indianapolis 500.

Regazzoni completed the 10-lap first phase, requiring consistent laps in the 160-170 miles-per-hour range. Then in the afternoon, he completed the final 10-lap phase at "whatever feels comfortable to the driver over 170 m.p.h."

Regazzoni's slowest lap was 188.86 m.p.h. and his fastest a sizzling 191.7 m.p.h. That put him among the 10 fastest drivers so far in practice.

"That's the fastest rookie test I've ever seen — ever," said a U.S. Auto Club official. "He made a mockery of it."

Regazzoni, driving for Hong Kong sportsman Teddy Yip, was named to drive the car after another road-racing driver, Alan Jones of Australia, said oval track racing wasn't for him. Jones barely got the car over 170 m.p.h.

Mario Andretti drove the McLaren last year here to the fastest qualifying average in the 33-car field, 189.404 m.p.h.

Andretti and Johnny Rutherford closed in on the 200-mile-an-hour barrier on Tuesday and Janet Guthrie escaped injury in the first practice crash on the busiest day since practices started.

Rutherford, the defending champion and track record holder, was clocked unofficially at 198.6 m.p.h. Andretti, winner of the last two International Grand Prix races, was only a split second behind at 198.1.

Guthrie, the 39-year-old New Yorker trying for the second year in a row to become the first woman to qualify for the million-dollar race, smacked the wall in the second turn in a late-afternoon practice run only seconds after she was clocked at just above 191 m.p.h.

"I just plain lost it," she said a short time later while surveying the damage in her garage.

"I am chagrined. I damaged the race car. Otherwise, I am fine," she added.

Most of the damage was to the right front suspension. Car owner Rolla Vollstedt said he hoped to have the damage repaired by this afternoon — if spare parts from the west coast arrive on time.

Guthrie said she locked up the car and looped it when she saw she could not avoid contact with the wall.

"I'm sorry I broke Rolla's new toy," she said in referring to the car Vollstedt bought for her for this year's race.

Regazzoni went through his driver's test without a hitch except that he ran out of fuel two laps from the scheduled finish. He hit speeds of up to 191 mph. — performance a veteran USAC official described as the fastest rookie test in the history of this place.

Thirty-four cars made practice runs on the fourth day of the testing period for the May 29 chase. Two other former winners, Al Unser and A. J. Foyt, were the next fastest after Rutherford and Andretti. Unser, a two-time champ, was clocked at 197.6 mph and three-time champ Foyt at just under 197.

Pancho Carter and rookie Danny Ongais were in the 194 range.

Regazzoni, 37, had to pass the rookie test like any other speedway newcomer.

"Everything went fine," the pint-sized, mustachioed veteran of international racing said with Andretti standing nearby. It was Andretti who arranged for Regazzoni to compete at the speedway.

Earlier this year, Regazzoni test drove the car at Ontario, Calif., and Andretti said he had every confidence that the Swiss driver would qualify, despite the fact he has to nail down a starting position this weekend.

Like Andretti, Regazzoni is committed to compete in the Grand Prix of Monaco May 22 — which falls on the second and final weekend of 500 qualifications.

That means he must work up to qualifying speeds of better than 180 mph between now and Sunday.

Soccer upset

SALONICA, Greece (Reuter) — Greece scored an upset 1-0 victory over the Soviet Union in their World Cup soccer Group 9 qualifying match Tuesday.

COLONY
TOP SIRLOIN TERYAKI
$6.75
2-2 COACH LIGHT ROOM

Thunderbird
"Helping You — Help Yourself" When You Shop Thunderbird You Get SERVICE and VALUE

SMOKE DETECTOR
Be secure with a Westlock Smoke Alarm
$29.95

100-AMP 24-CIRCUIT PANEL PACKAGE
Package includes the main distribution panel and the 100-amp main breaker. For complete information on installation see Thunderbird's experienced staff.
$48.95

CLEARANCE OF DISCONTINUED LIGHT FIXTURES
30% OFF REG. T-BIRD PRICE
Brighten up your home with a Light Fixture from Thunderbird. Beautifully-styled swags, Chandeliers, plus many other attractive styles to choose from. Some only one-of-a-kind so Shop Early.
IF YOU ARE LOOKING FOR LIGHTING CHECK THUNDERBIRD'S LARGE SELECTION OF LIGHTING.

CHARGEX

Easy To Install 17.4-Imp.-Gal. LAUNDRY TUB AND FAUCET
Polypropylene laundry tray with legs complete with 4" deck faucet, No. 44-18.
T-BIRDS LOW PRICE $26.95

32"x32" FIBREGLASS WHITE SHOWER STALL
$169.95
First-Quality in a Fibreglass Stall. GOLD AND BONE $20.00 MORE

Neoprene — Hypalon SUNDECK COATING KIT
This Sundeck Coating Kit gives lasting surface to your sundecks, stairs, etc. It's rubberized finish helps prevent slick area. Kit includes 2½-gal. Neoprene, 2½-gal. Hypalon, 1-Gal. Thinner, a 3-lb. bag of rubber chips.
$59.95

master charge

50 C.F.M. BATH FAN
Modern effective exhaust bath fan. No. 550.
$9.95

Homelite XL2CC CHAIN SAW
Easy handling Homelite XL2CC Chain Saw adds hours of leisure to your weekends, cutting dead trees, pruning, stocking wood — is faster with the easy start XL2CC.
COMPLETE WITH CARRYING CASE
$144.95

½" Copper TEES 4/99¢
½" 90° Copper ELLS 7/99¢
½" Type L Hard In 12' Lengths COPPER PIPE Ft. ..... 39¢
ABS D.W.V. In 12' Lengths PLASTIC PIPE
1½" Ft. .... 39¢
3" Ft. $1.09

CLOSE OUT ON FIRE SCREENS
Black No. 260 Reg. $29.95 ..... $22.95
Ant. Brass No. 246 Reg. $49.95 ..... $34.95

Add The Look Of Real Brick — Easy to Apply
QUIK BRIK
Covers 5-6 Sq. Ft.
Quik Brik adds the look of old heavy brick to any room, easily installed indoors or out. UL rated fireproof for use near stoves or fireplaces.
Cover $5.95 Pkg.

Thunderbird
2929 Douglas 386-2921
STORE HOURS 8:30 to 5:30 Mon. to Thur.
Fri. 8:30 to 9:00, Sat. 9:00 to 5:00
Prices Effective through to 16th
Prices Subject To Stock On Hand.
We Reserve The Right To Limit Quantities
NEED A LITTLE HELP OR ADVICE? THE KNOWLEDGEABLE STAFF AT THUNDERBIRD ARE WILLING TO ASSIST WITH ANY NEEDS OR PROBLEMS YOU MAY HAVE. BRING IN YOUR PLANS OR IDEAS FOR FREE ESTIMATES.
5-11

Springtime's Finest a

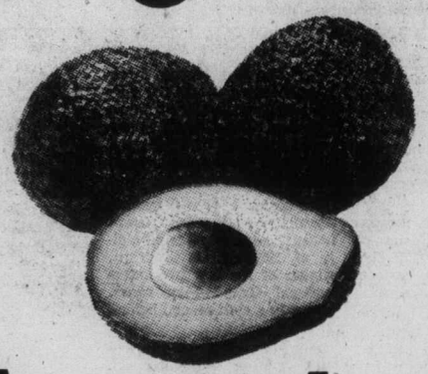

Avocados

From California Size 70's ... 5 for $1.00

Potatoes

California "White Rose" "New Crop" No. 1 Grade .... 5 lbs. 89¢

HOME GROWN B.C. QUALITY

Rhubarb B.C. Field Grown Domestic Grade ..... 2 lbs. 49¢

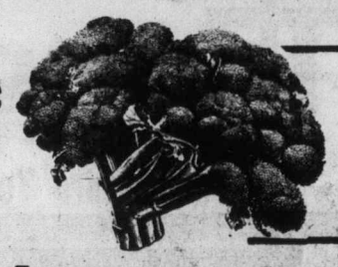

Broccoli California Grown An Excellent Source of Vitamin C.. lb. 24¢

HOME GROWN B.C. QUALITY

Long English

Cucumbers

B.C. Grown
Make a Cucumber Salad!
Canada No. 1 Grade.
Sizes 18's ..... Each 39¢

Lemonade Golden Grove. Packed in B.C. from Concentrate. 48-fl.-oz. Bottle ..... 59¢

Green Thumb Corner

Genuine **Rose Bushes** *Bush/ *Climbers Each $1.49

Garden Seeds: Excel Asst'd. Pkg. of 5 for $1.00

Fertilizer: Safeway. Liquid 8-16-7. 128 fl. oz.. $4.49

Fish Fertilizer: Alaska Brand 16-fl.-oz. Size $1.49

Alaska Fish Fertilizer 128-fl.-oz. jug $5.49

All Purpose Flour Purity Brand. For Your Cooking and Baking needs 20 lb. bag $2.39

Miracle Whip Salad Dressing Kraft Brand. 32-fl.-oz. Jar $1.19

Mini Blue Cheese Gold Top Brand ⅞-oz. Package ..... 2 for 25¢

Drink Crystals Wyler's Brand Assorted Flavours. 22-oz. $1.49

Cut Macaroni or Spaghetti. Creamette Brand. 7-oz. Package ..... 5 for $1.00

Corned Beef Town House Brand For Sandwiches. 12-oz. tin ..... 99¢

Instant Potatoes Idahoan. Au-Gratin or Scalloped. 6.5-oz. Pkg. ..... 61¢

Spring Salmon White. Angler Brand. For Salads and Sandwiches. 7¾-oz. tin .. 79¢

Light Bulbs "Porch and Bug" GE Brand 60-Watt. Package of 2 bulbs for ..... 89¢

Liquid Bleach French Maid Brand 180 fl. oz. Jug $1.49

Liquid Detergent Sunlight Brand. For Dishes. 24 fl. oz. Bottle .... 75¢

Health and Grooming Aids

Foamy **Shave Cream** Gillette. *Regular or *Lemon-Lime. 11-oz. Aero .. $1.08

Gillette **Dry Look** Hair Spray *Regular or *Extra Hold 6-oz. Aero $1.09

Conditioning **Creme Rinse** Tame. *Reg. *With Body or *Extra Body. 8-fl.-oz. btl. $1.09

Shampoo And Cream Rinse. Lady Patricia. Assorted Varieties. 350 ml ..... 79¢

Baby Oil Suave Brand. 350 ml Bottle ..... 99¢

First Aid Kit Curad Brand. Camper Kit ..... Each $2.79

Auto Kit Curad Brand. First Aid. A Holiday must ..... Each $4.49

Skin Lotion Vaseline Intensive Care. Regular or Herbal. 200 ml Size ..... Each 98¢

Body Powder Johnson & Johnson Shower to Shower Deodorant Powder 8-oz. Shaker $1.39

Kitchen Accessories

Aluminum Bakeware *Cookie Sheet *Oblong Cake Pan *Pizza Pan *Meat and Bread Loaf Pan *6-cup Muffin Pan Your Choice ..... each 99¢

"Porch & Bug" Light Bulbs G.E. Brand. 100 Watt Bulbs. For Outdoor Lighting. Package of ..... 2 bulbs for $1.09

SCOT AT SA

Take A

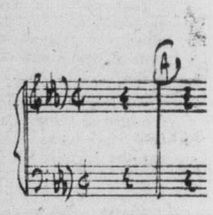

Facial

Assorted Colours 2 Ply Tissue Box of 200 ...

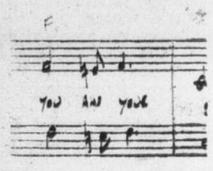

To You An

M SCOTT

Assorted Colours. 1 Ply. Package of 4

Scottowels. Assorted Colours. Package of .....

Sco

*White *Decorator or *Rainbow. 2 ply. Package of 1

Pooc

Dog

Assorted Flavours. 14.5 oz. Tin .....

nd Freshest from Safeway!

T WEEK
FEWAY

Little Softie

Tissue
59¢

d Your Sneezes

ORE
PRODUCTS

Bathroom Tissue
Cashmere Brand
rolls 69¢

Paper Towels
2 rolls 98¢

Paper Napkins
tt Brand
180's ..... 98¢

ch Brand
Food
3 for 89¢

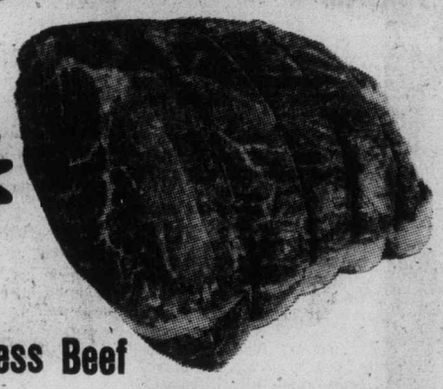

CHECK THE TRIM

Boneless Beef
Oven Roasts
*Sirloin Tip
*Bottom Round
*Rump
Canada Grade A lb. $1.48

Serving Suggestion

Young Turkeys
*Regular Brands Frozen 8 to 10 lbs. Canada Grade A lb. 89¢

Pork Loins
Whole or Half Federally Inspected Stock-Up your freezer. Fresh or Frozen ..... lb. 99¢

Beef Top
Round Steak
Roast or Baron of Beef. Boneless. Canada Grade A lb. $1.79

Olympic
Beef Bacon
Serve with Lucerne Eggs. 12-oz. Package ..... 99¢

Cornish
Game Hens
Scott's Frozen 20 to 24 oz. Gr. A each $1.69

Salmon Pieces $1.69
Smoked. Frozen. Delicious for Snacks etc ..... lb.

Cottage Rolls
Maple Leaf Brand
Pre-Cooked Cry-o-Vac Halves .... lb. $1.69

Luncheon Meats Safeway * Bologna *Mock Chicken Mac. & Cheese **Pickle Pimento 6-oz. Packages ..... 49¢

Mini Deli Chubs Schneider's Brand. Assorted Varieties. 8-oz. package ..... each 89¢

Breakfast Sausage Fletcher's Brand Frozen. Pan Fry. 1-lb. Packages 99¢

Pork Chops or Roasts
Pork Loin. Fresh or Frozen.
Serve with Town House Applesauce Centre Cut Rib ..... lb. $1.39
Federally Inspected Tenderloin Cut ..... lb. $1.48

Fruit Yogurt
Lucerne Brand. Assorted Varieties. 500 g Container ..... 49¢

Skylark Bread
*Homestyle *Cracked Wheat *Butter and Egg. 24-oz. Sliced Loaves ..... 59¢

Cheddar Cheese
Safeway Brand Medium Canadian Cheddar. Random Cuts ..... 10% OFF Regular Price

Margarine
Dalewood. For Spreading or Baking Needs. 1-lb. Print ..... each 39¢

Green Peas
Scotch Treat Frozen. Choice Quality 5 lb. bag $1.49

French Fries
Scotch Treat Frozen. Choice Quality ..... 2 lb. bag 49¢

Niblet Corn
Green Giant. Vac Pak. 12 fl. oz. tin or Cream Corn 14 fl. oz. tin. Your Choice 2 for 89¢

Green Beans
Town House Regular Cut or French Style. 14 fl. oz. tin ... 3 for $1.00

Ice Cream
Snow Star Assorted Flavours. With Coupon at Store 2 litre carton $1.29

Biscuits
Peek Frean *Vita-Wheat Crackers or Cornish Wafers. Min. 5¾-oz. *Digestive or Shortcake. 7½-oz. *Assorted 7-oz. Varieties. Your Choice ..... 49¢

Fruit Cocktail
Town House Brand. Fancy Quality. 14 fl. oz. tin ..... 2 for 89¢

Orange Juice
Town House. From Concentrate. *Sweetened or *Unsweetened. 48 fl. oz. Tin Your Choice ..... 59¢

Prices Effective: Wednesday to Saturday, May 11th to 14th
In All Your Friendly and Courteous Safeway Stores In Greater Victoria,
And SUNDAY, May 15th, at All Four Safeway Disco Stores.

Some items in this advertisement may not be available in our Disco Stores. Sales in Retail Quantities Only

Cat Chow
*Kitten Chow *Bounty or *Dairy Dinner. Purina Brand. 500 g size ..... 59¢

Iced Tea
Mix Guest Brand 24-oz. Tin $1.79

Cake Mixes
Duncan Hines Layer Cakes. Min. 16.5-oz. size ..... 69¢

SAFEWAY
CANADA SAFEWAY LIMITED

—Colonist photo by Alex Barta

Crowning glory

Reynolds secondary school student Nancy Darling, 17, of 970 Greenridge, centre, will reign over this year's Victorian Days celebrations. New May Queen will be crowned May 22 at ceremony on steps of Legislative Building. Claremont student Helen Jansen and Mount Douglas student Suzanne Bryson were chosen as princesses from a field of nine contestants Sunday at Saanich municipal hall. Contestants, left to right: Dawn Payne, Ann McFails, Helen Jansen, Jeanne Clayards, Nancy Darling, Ingrid Coppin, Debbie Morrison, Suzanne Bryson and Jane Carter.

Tindall wants order in charitable chaos

Victoria Ald. William Tindall says he will try to bring some semblance of order into the chaos of charitable fund drives.

"We desperately need a charitable appeals review board," Tindall said in an interview Tuesday.

There was no legislation regulating the activities of organizations conducting drives, he said, adding that overlapping was just one of the problems.

A far bigger problem, Tindall said, were the so-called "transient" fund drives conducted by a number of religious organizations.

He was, in part, referring to the Hare Krishna sect which was soliciting donations last week, just one day before the Multiple Sclerosis Society's annual fund drive took place.

Tindall said he would recommend to Mayor Michael Young that Victoria city council pass a bylaw regulating fund drives. As a stop-gap measure, he said, council could pass an amendment to its street-vending bylaw to prevent the promotion of goods offered at no fixed price.

The bylaw now only covers activities involving the actual sale of goods at a fixed price.

But firmer measures were needed to bring the situation under control, Tindall said.

If the city had a charity appeals review board, groups planning a fund drive would have to apply for a permit. Tindall said one of the stipulations would be that organizations would have to submit financial statements of previous fund drives, showing how much money was raised and how much actually went to charity.

If the amount of money spent on raising funds exceeds a certain percentage, Tindall said, no permit would be issued.

That would eliminate any group which solicited funds under false pretences, Tindall said.

He said he was determined to push the idea and not be sidetracked as before.

A few years ago, Tindall spearheaded a move to have fund drive bylaws passed in all four core municipalities. Eventually, the proposal ended up at the Capital Region Board, which referred it to the Union of B.C. Municipalities which, in turn, referred it to the provincial government.

"And that's where it died," Tindall said.

Saanich considers break on local improvements

Saanich property owners would pay only 60 per cent of the cost of roads, curbs, gutters, sidewalk and storm drains instead of the current 100 per cent under local improvement bylaw changes recommended to council.

But water, sewer and street lighting initiated under local improvement would not be affected by the proposed amendment, council's public works committee was told Monday.

Municipal engineer Clifford Warren's recommendation that the municipality subsidize 40 per cent of future local improvement projects was endorsed unanimously and the bylaw change will be recommended to council at Monday's meeting.

Warren said it was recommended because most property owners were opposed to accepting a local improvement unless the municipality subsidized the work.

With two major exceptions, the bylaw now requires full payments by property owners. The exceptions are:

A $12.50 per lineal foot cash payment for road widening to a minimum of 20 feet which would include water controls and drainage, and the installation of storm drainage at $5.50 a lineal foot.

Forces members entertain May 21

A demonstration showing the way an oil spill clean-up is handled is one of the events planned for this year's Armed Forces Day, Saturday, May 21.

The dockyard at Canadian Forces Base Esquimalt will be open to the public all day May 21 and four vessels — HMCS Cowichan, HMCS Qu'Appelle, HMCS Oriole and HMCS Mackenzie — will be open for public viewing.

A number of events will take place in the harbor during the afternoon. These will include demonstrations by the Glen and Ville class tugs and a demonstration by the fleet diving unit.

Other activities will include a flypast by aircraft from CFB Comox, demonstrations by the militia and the old naval crossing-the-line ceremony.

The Pacific Rescue Co-ordination Centre will be open to the public and several band concerts are planned.

Public works row

Socreds firm over agency despite anger

Canadian Press

Public Works Minister Alex Fraser confirmed Tuesday the government would establish the B.C. Building Corp. despite objections from his staff.

"All I can say is it's government policy," Fraser said in an interview. "I'm certainly aware they're not particularly happy."

More than 400 Victoria public works employees gathered Monday to take a swing at Fraser, his senior staff, and the government policy of transferring most of the functions of the ministry to the new corporation.

Of the 2,200 people now employed by public works, about 1,200 will get new jobs with the corporation, 200 will stay with the ministry, and 800 jobs will be eliminated.

Fraser has stressed that those who will lose their jobs in the ministry will be relocated within the public service.

Fraser didn't attend the meeting Monday but said Tuesday there had been similar meetings to explain the situation to public works employees in Vancouver, Kamloops, Prince George and Terrace.

"And I'll be frank," he said, "No-one stood up and cheered at any of (the meetings)."

The minister said the 1,200 jobs with the corporation will be posted for competition soon and "public works people, because of their experience, will have first preference."

"I have to stress that no-one will be laid off although they might find themselves in a different position," he added.

The B.C. Building Corp. will be established under legislation passed by the Social Credit government in 1976.

Death unexpected

Post mortem ordered in death of man, 31

A post mortem has been ordered into the death of a 31-year-old Saanich man who didn't appear to be seriously injured in a single-vehicle accident Friday night.

Coroner Edmond Jorre de St. Jorre ordered the probe Monday after George Tautz, of 4491 Densmore, died Saturday in Royal Jubilee Hospital, less than 24 hours after the mishap, which occurred at Wilkinson and West Saanich about 10:45 p.m.

Tautz was the passenger in a pickup truck driven by 26-year-old Barry Goodson, of 736 Daisy, which hit a power pole and sustained heavy damage.

Saanich police called for the Jaws of Life to free Tautz, who was apparently pinned in the vehicle by the lower portion of his body.

He was taken to hospital, where he was admitted for observation. Tautz died shortly before 6 p.m. Saturday.

Financing arranged

Oakland cannery reprieved a year

The Oakland fish cannery, southern Vancouver Island's major fish processor, has arranged financing to keep it going for at least one more year, according to company president William Hillborn.

Although the plant at 630 Montreal is in receivership, it has continued to operate. A new company has now been formed, which has raised funds to keep the plant going, Hillborn said.

Oakland Fisheries Ltd. would lease the plant building from Oakland Industries Ltd. for a year, giving Oakland Industries time to raise additional revenue to refinance the building.

Hillborn said he has applied to the courts for permission to lease the building, and he hopes to have a decision by the end of the week.

The proposal has to be approved first by the receiver then by the courts, he explained.

If permission were granted, Oakland Fisheries would be able to increase the present holding-operation staff of 70 to 80 to about 200 in readiness for the salmon season which will run until Oct. 31.

The plant was in operation during the two-month herring season, with a peak staff of 500, and a $500,000 payroll.

Marine calendar

NAVY

Provider, Gatineau, Terra Nova — en route San Diego, returning June 6.

Saskatchewan — at sea, returning today at 4 p.m.

Mackenzie — at sea, returning today at 2 p.m.

MARINE SCIENCES

Parizeau — Haro Strait.

Vertor — Howe Sound.

Richardson — Port Alberni.

Pandora II — Pat Bay.

COAST GUARD

Camsell — in port.

Douglas — self-refit.

Rider, Ready — Victoria Patrol area.

Racer — Rivers Inlet patrol area.

Vancouver — returning to Victoria today about 1 p.m.

Quadra — on Station Papa.

MERCHANT MARINE

World Marine — Crofton.

Toki Arrow, Atholl Forest — Tahsis.

Take advantage now of CP Air's advantages:

From Vancouver:

Toronto.	The earliest nonstop.	8:30 a.m. daily.	Breakfast & snack.
Toronto.	The only afternoon nonstop 747 service daily ex. Mon. (DC8 Mon.)	2:00 p.m. daily.	Lunch.
Toronto.	The only overnight nonstop.	11:59 p.m. daily.	Snack.

Plus 3 other flights daily.

Montreal.	The earliest nonstop.	9:00 a.m. daily.	Breakfast & snack.
Montreal.	The only afternoon same plane service.	1:25 p.m. daily	Lunch & dinner.
Montreal.	The only overnight same plane service.	11:59 p.m. daily.	Snack & breakfast.

Plus daily nonstop service to Toronto. Convenient CP Air connection to Montreal.

Ottawa.	Nonstop to Toronto. Convenient CP Air connection to Ottawa.	8:30 a.m. daily.	Breakfast & snack.
Ottawa.	The only afternoon nonstop 747 service to Toronto daily ex. Mon. (DC8 Mon.) Convenient CP Air connection to Ottawa.	2:00 p.m. daily.	Lunch.

Plus same plane service every morning and afternoon.

Winnipeg.	The only early morning flight.	7:00 a.m. daily.	Breakfast.

Plus same plane luncheon service every afternoon.

Edmonton.	The first nonstop.	7:00 a.m. daily.	Breakfast.
Edmonton.	The only early afternoon nonstop.	12:35 p.m. daily.	Lunch.

Calgary.	The only early afternoon departure. Nonstop.	1:25 p.m. daily	Lunch.
Calgary.	The first evening nonstop.	7:00 p.m. daily.	Dinner.

These are just some of the beautiful advantages of flying CP Air from Vancouver to other major Canadian cities.

Others are our famous in-flight service. International cuisine. European wines and liqueurs. And warm, friendly people.

We also offer the same kinds of advantages when you fly home with us. And we do all this because we want you to fly with us. Now, and every time.

Book now. See your travel agent or call CP Air at 682-1411 in Vancouver. 382-6111 in Victoria.

Orange is Beautiful.

CP Air

King Fisherman

Quality anglers—they prove style counts

First contenders for this year's King Fisherman Contest's expanded Quality Catch competitions have been entered from Becher Bay and Cowichan River.

Ron Ebbs-Canavan went fishing with George Davis at Becher Bay Tuesday morning despite the wind and came back with a 45.8-pound chinook, which not only takes a commanding lead in the spring (chinook) category, but takes the lead in the race for the Radiant trophy for biggest salmon caught on a hootchie or fly-type lure. He is also in line for the Quality Fish of the Month.

Ebbs-Canavan was using a hootchie made up from three slim-downed hootchies of different shades of green, 55 inches of only 20-pound-test leader behind an Abe and Al Flasher, when the big fish hit about 9:30 a.m.

In 1975 he led the Radiant hootchie-fly contest for some weeks with a 33½-pounder from Beechey Head.

Last year's Radiant trophy was won by Ray Deall's 45-pound chinook taken on a green Radiant Squirt.

In 1972 Ebbs-Canavan won the King Fisherman bass trophy with a six-pound bass from Beaver Lake.

On Monday Don Erickson, who won last year's Fish of the Year trophy with an 11.10-pound steelhead on three-pound test leader and fly rod, and the River Trout trophy with a contest-record 26.14-pound steelhead, went to the Cowichan River and landed 7.2-pound cutthroat that makes him a top contender in this year's contest.

His 7.2-pound cutthroat gives him a big lead in the River Trout other than steelhead or rainbow category, which last year was won by a six-pound cutthroat from Esquimalt Lagoon.

And because he caught it in quality fashion on a 10½-foot Fenwick graphite fly rod, Number five Playtil leader and a Number 8 red ant fly, he is also in line for Fish of the Month and Fish of the Year honors.

This year the Quality Fish section has been expanded in cooperation with Molson's Brewery which is offering up to 10 Quality Fish Crests each month, plus a Little Chef Smoker each month for the Fish of the Month and a Fish of the Year trophy.

It won't necessarily be the heaviest fish in any category that wins. How the fish is caught will count as much as size.

Anglers who consider they have fish of the month contenders should mark Fish of the Month in block letters on the side of the entry form and on the back they should list pertinent details — weight, girth, length, how caught, reel manufacturer, line, lure or bait, and other information.

Latest King Fisherman entries:

SPRING (CHINOOK)

Cheanuh Marina

Rick Deveson, 3016 Wascana; 13.0, 33.8, Beechey Head, anchovy

M. Giles, 3997 Bear; 28.0, Church Rock, Strip Teaser.

George Davis, 4351 Harder; 31.0, 16.0, 5.0, 6.0, Beechey Head, Strip Teaser.

U. Rannankari, 5290 Rocky Point Road; 25.0, Aldridge Point, minnow.

Art Moysychyn, 1760 Mortimer Street; 18.0, Becher Bay, Strip Teaser.

E. H. Creed, 3150 Carman Street; 11.8, 10.8, 7.8, Beechey Head, Strip Teaser.

Gary Dawson, 295 Rosebank; 6.0, 19.0, Beechey Head, anchovy.

Lonnie Richards, 7258 Early Place; 6.0, 8.6, Beechey Head.

G. D. Sage, 519 Judah Street; 14.8, 12.0, 6.0, Beechey Head, Super Strip Teaser.

Jim Puckett, 9390 East Saanich Road, Sidney; 5.8, 5.0, Church Rock, Strip Teaser.

T. Sheen, 1032 Craigflower Road; 5.8, Trap Shack, anchovy.

Ed Miller, 403 Dressler; 9.0, Beechey Head, Strip Steaser.

Russell Archer, 3225 Happy Valley Road; 10.0, Church Rock Strip Teaser.

E. J. Erb, Jr., 203-1410 Elford Street; 9.0, Trap Shack, Strip Teaser.

Beach Richards, 7020 Wallace Drive; 7.0, Becher Bay, Strip Teaser.

Art Archer, 3225 Happy Valley Road; 12.0, 9.8, Church Rock, Strip Teaser.

Ron Flower, 2912 Glen Lake; 15.0, Beechey Head, Strip Teaser.

F. W. Raines, 3367 Linwood Avenue; 13.8, 5.8, Church Rock, Strip Teaser.

Bennie Smith, 2516 Fernwood Road; 31.0, 8.0, 24.0, 11.0, Becher Bay, Strip Teaser; 10.0, 6.8, Aldridge Point, minnow.

Margaret Fyfe, 651 Admirals; 13.0, 5.0, 6.8, 8.0, Beechey Head, Strip Teaser.

Gordon Benedict, 474 Strange; 15.0, Becher Bay, minnow.

Forrest Partington, 2731 Roseberry Avenue; 13.4, Beechey Head, herring.

Cathie Walle, 409-912 Selkirk; 10.0, Beechey Head, anchovy.

C. C. Brown, 3843 Carey Road; 6.4, 12.8, Beechey Head, Strip Teaser.

Bill Louie, 1110 Nicholson Street; 6.6, Bedford Island, Strip Teaser.

Wally Yager, 1141 Hadfield Avenue; 27.3, 14.2, Bedford Island, Strip Teaser.

A. T. Jordan, 1901 Nicholas Road; 13.0, 13.2, Beechey Head, Strip Teaser.

Zoe Watts, 266 Atkins Avenue; 7.0, Becher Bay, Strip Teaser.

Dave Lobb, 1166 Richardson Street; 19.0, Trap Shack, Strip Teaser.

J. M. Gibault, 978 Cowichan Street; 8.0, Beechey Head, anchovy.

Lee Niessen, 994 Londonderry Road; 11.0, 9.8, Beechey Head, anchovy.

Lee Niessen, 994 Londonderry Road; 9.8, Beechey Head.

Raymond Theberge, 551 Treanor Road; 5.0, Beechey Head, Strip Teaser.

Paul Venturin, 302 Windermere Place; 13.0, Church Rock, Strip Teaser.

Norman James, 493 Treanor Avenue; 14.8, Beechey Head, Strip Teaser.

Randy Rogers, 3164 Ayton Road; 5.5, Beechey Head, Strip Teaser.

Cliff Baier, 924 Ambassador Avenue; 8.0, Beechey Head, anchovy.

Leon Mattocks, 1264 Park Terrace; 10.0, Beechey Head, Minnow Teaser.

Jim Watt, 372 Lagoon Road; 12.0, Aldridge Point, hootchie.

John Emerson, 22-1170 Douglas; Beechey Head, anchovy.

George Guernsey, 3943 Cumberland Road; 9.0, Beechey Head, anchovy.

Stu Dawson, 3221 Albina; 9.0, Beechey Head, Strip Teaser.

Mel Padget, 3281 Fulton; 6.0, 9.0, Beechey Head, anchovy.

D. L. Gehring, 989 Abbey Road; 10.8, 8.8, 8.0, Beechey Head, Strip Teaser.

T. Battram, 424 Peters Street; 14.5, 8.0, Beechey Head, minnow.

Vilho Myllyniemi, 3210 Browning Street; 10.0, Beechey Head, Strip Teaser.

G. O. Sage, 519 Judah Street; 14.0, Beechey Head, Strip Teaser.

Lee McGregor, 4956 Prospect Lake Road; 9.0, Beechey Head, anchovy.

Lonnie Richards, 7258 Early Place; 19.0, 11.0, Beechey Head, Strip Teaser.

Lon Smith, 5020 Wesley Road, 7.6, Beechey Head, Radiant Squirt.

Tom Davies, 2853 Sunvale Place; 12.0, 12.8, 16.0, Beechey Head, Haida Strip.

J. B. Smith, 1669 Myrtle Avenue; 21.0, Beechey Head, minnow.

Rudy Kriger, 1163 View Street; 14.0.

G. Clefand, 2878 Heath Drive; 10.0, Beechey Head, Super Strip Teaser.

Gus Murcheson, 2905 Wale Road; 16.0, Church Rock, Strip Teaser.

Jim Coupland, 2648 Sooke Road; 11.8, 10.0, 7.8, 6.0, Church Rock, Strip Teaser.

Merv Gibson, 1839 San Pedro; 15.8, 6.8, Beechey Head, Super Strip Teaser.

Roy Blackmore, 758 Walfred Road; 20.0, Beechey Head, anchovy.

Randy Chipps, Becher Bay; 14.0, Beechey Head, Strip Teaser.

J. Lord, 5255 Santa Clara Avenue; 16.0, Beechey Head, minnow.

R. A. Poling, 1344 Finlayson Street; 5.0, Beechey Head, Minnow Teaser.

Gino Perri, 285 West Burnside; 10.0, 10.0, Beechey Head, Rhys Davis Minnow Teaser.

Tom Allen, Pearce Crescent; 10.0.

Dave Brownell, 1280 Hastings; 22.0, Beechey Head.

W. R. Watson, 2879 Parkview Drive; 17.8, Beechey Head, Strip Teaser.

Jim Coupland, 2648 Sooke Road; 15.0, Church Rock, Strip Teaser.

Fred Messerschmidt, 495 Webb Place; 12.8, Beechey Head, Super Strip Teaser.

J. Ranankari, 5290 Rocky Point Road; 22.0, Aldridge Point, minnow.

T. Sullivan, 2780 Spencer Road; 5.8, Becher Bay, minnow.

T. Kremer, 2517 Duncan Place; 5.1, Becher Bay, Strip Teaser.

—Colonist photo by Ian McKain

THIS 45.8-POUND chinook taken off Becher Bay's Aldridge Point Tuesday morning by Ron Ebbs-Canavan is a double leader in the King Fisherman Contest and may qualify as Fish of the Month because it was taken on 20-pound-test leader. It now leads the overall chinook category and the race for the Radiant Trophy for the heaviest salmon on hootchie or fly-type lure. Ebbs-Canavan hooked it on green hootchie.

HARVEY'S MEATS
2709 QUADRA
PHONE 383-2031

WHOLE UTILITY FRYING CHICKEN lb. 79¢

REGULAR GROUND BEEF lb. 59¢

TOP QUALITY RED BRAND A-1
SIDES BEEF 95¢ lb HIND QUARTER 1.21 lb

GRAIN FED C1
SIDES 83¢ lb. HINDS 1.09 lb.

CUT, WRAPPED, FROZEN AND DELIVERED
WEIGHT LOSS IN CUTTING, BONING AND TRIMMING WILL INCREASE THE PRICE PER POUND
CHARGEX CHARGEX
CLOSED WEDNESDAY

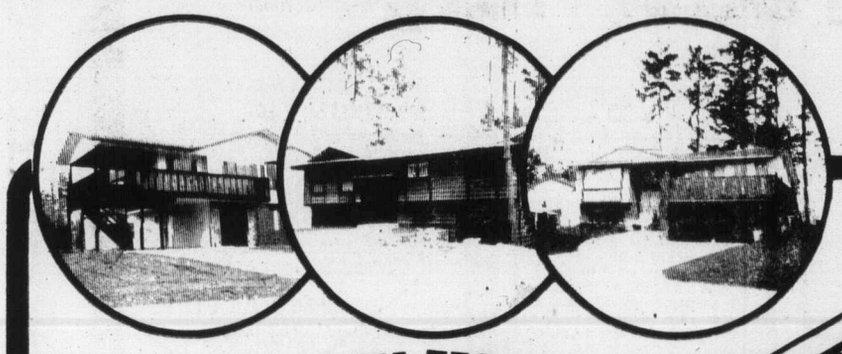

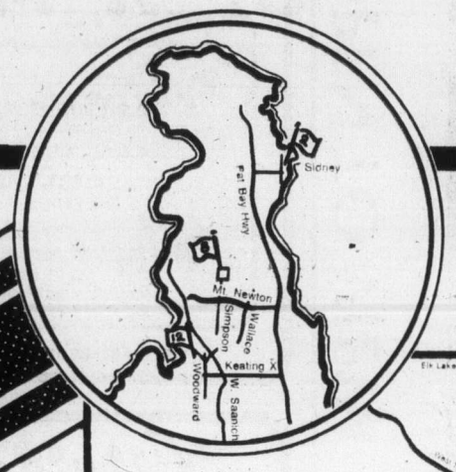

CITY WIDE
Parade of HOMES
MAY 7 to 15

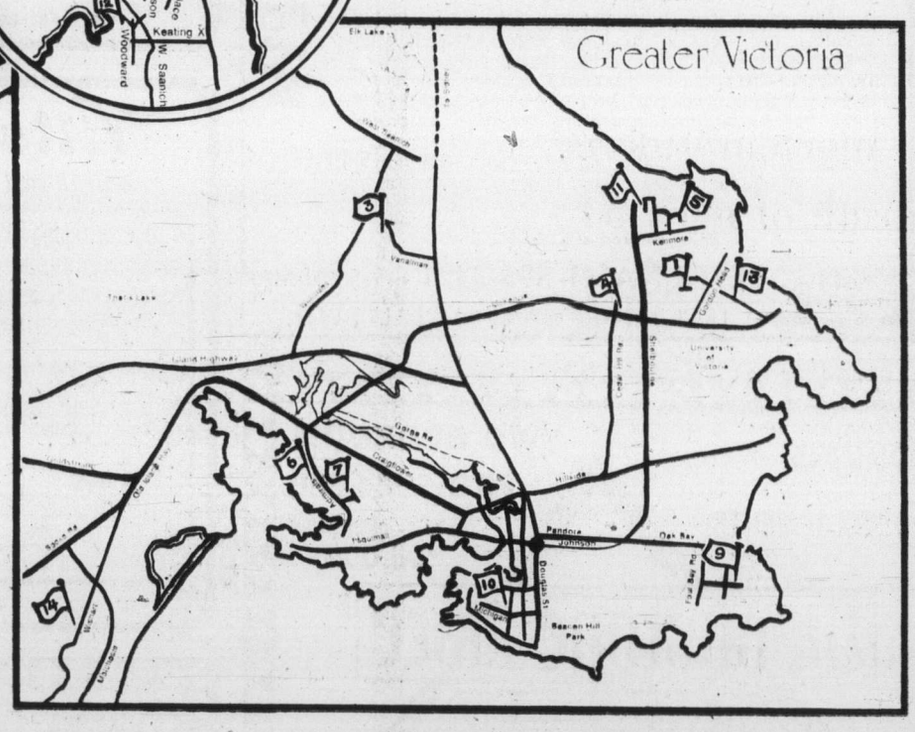

Open Monday to Friday 3-8pm, Saturday and Sunday 1-5pm

An Open House of 14 homes representing a cross-section of Victoria housing presented by Victoria HUDAC and the FIVE YEAR NEW HOME WARRANTY

HOUSING & URBAN DEVELOPMENT ASSOCIATION OF CANADA

Take this opportunity to view, at no obligation, new ideas in housing in the Greater Victoria area and **enter the "Touch-of-Glass" appliance draw** for a three-piece set of black glass face appliances, retail value $2600. The more houses you visit, the more chances you have to win.

Drive to any of the houses listed here and pick up your free brochure and draw ticket.

1. **1813 CHIMO PLACE**
Drive out MacKenzie towards University, turn left at Gordon Head, left at Fairburn and left again on Chimo.

2. **2655 2nd ST., SIDNEY**
Drive out Pat Bay Highway, turn right at Beacon Drive to Second St., turn right, drive to 9655.

3. **600 RIDGEGROVE AVENUE**
Drive out Douglas to Vanalman, turn left and drive to Northridge Terrace, follow signs.

4. **3960 CEDAR HILL ROAD**
3960 Cedar Hill at McKenzie, high on the hill overlooking Shelbourne Valley, Sooke Hills, Olympic Mountains and Mt. Baker.

5. **1678 TAMPICO**
Drive out Shelbourne to Kenmore, turn left on Columbia, drive to Tampico.

6. **933 ADMIRALS ROAD**
Townhouse Unit 2 at Admirals Harbour View Townhouses
Drive out Esquimalt Rd. to Craigflower, turn right and drive to 933 Admirals Rd. Or drive out Craigflower to Admirals and turn left, drive to 933.

7. **879-881 KINDERSLEY ROAD**
Drive out Craigflower to Admirals, turn left, drive to Coles, turn left again, drive to Kindersley, turn left, drive to 879.

8. **8023 LARKVALE ROAD**
Drive out Pay Bay Highway towards Sidney, turn left at Waddling Dog Restaurant onto Mt. Newton Cross Rd., drive past Wallace Drive to Simpson, turn right, then left on Doney Rd. and right on Larkvale Rd.

9. **1036 VICTORIA AVE.**
Drive out Oak Bay Ave. to Foul Bay Rd., turn right, drive to McNeil, turn left, drive to Victoria Ave., turn left, drive to 1036.

10. **No. 1—444 MICHIGAN ST.**
Drive south on Douglas towards Empress Hotel, turn right on Belleville, proceed to Menzies, turn left, drive to Michigan, turn right, drive to 444.

11. **1555 CRESTMONT CLOSE**
Drive out Shelbourne towards Mt. Douglas turn right at Kenmore, turn left on Majestic, left on Edgemont and left on Crestmont, drive to 1555.

12. **838 BRENTWOOD HEIGHTS**
Drive out Pat Bay Highway to Keating Cross Rd., turn left, drive along Keating past W. Saanich to Wallace, turn right, drive to Woodward Drive, turn left, drive to Brentwood Heights, turn left, drive to 838.

13. **2276 EDGELOW**
Drive out McKenzie towards University, turn left at Gordon Head Rd., drive to Edgelow, turn right, drive to 2276.

14. **3251 WISHART**
Drive out Sooke Rd. ½ mile past Colwood Corner, turn left onto Metchosin Rd., drive ½ mile, turn right on Wishart and drive to 3251.

Ma Murray back

LILLOOET, B.C. (CP) — Ma Murray, the outspoken 91-year-old former newspaper publisher who put this town of 2,000 on the map with her weekly Bridge River-Lillooet News, has gone over to the competition.

Ma sold the News four years ago to Jeff den Biesen and sonstituted a column for two years entitled Ma Says. Then, she resigned her post to organize against a proposed federal maximum security prison in the town.

That campaign led to the publication of the Lillooet Guardian.

On the Guardian's front page is a Ma Murray comeback column, For Damshur.

—CP

Scalp greenery hairy mystery

CHICAGO (AP) — Green hair is a harmless but startling hazard for some persons who swim in pools, a doctor reports.

This medical syndrome is described in the May 9 issue of the Journal of the American Medical Association by Lt.-Col. Richard Lampe, MD, of William Beaumont Army Medical Centre, El Paso, Tex.

"The appearance of green hair is as startling to the parent as it is to the physician," he writes, adding that there is little information about it in medical literature.

He describes two patients — a five-year-old girl and a six-year-old boy, both blondes — whose hair turned green. In each instance the cause was found to be an excess of copper in swimming pool water.

The hair returned to normal when the children stopped using the pools and had daily shampoos.

Lampe says copper often is contained in chemicals used to kill algae in pools and also can be drawn from the plumbing that provides water for pools.

Cases of green hair have been described in medical literature among copper workers and in a girls' school when copper from the plumbing was deposited on their hair during bathing.

Killer virus lurking

NEW YORK (AP) — The Times reports that a deadly virus has been accidentally transmitted through surgery to four persons, two of whom have died.

The newspaper said the virus is extremely difficult to detect and is resistant to sterilization by boiling, ultraviolet light, formaldehyde and other chemical disinfectants.

It said the virus in each case came from persons who had died of Creutzfeld-Jakob disease, a rare, degenerative brain disorder which can produce mental deterioration, loss of memory, lack of physical co-ordination and other symptoms which also accompany severe senility.

In two cases, the newspaper said, corneas from persons with Cruetzfeld-Jakob disease were implanted in patients who subsequently developed the brain disorder. One patient, whose operation was performed in New York, died. The other, in Europe, is reported near death.

The two other cases — both in Zurich — involved the implantation of electrodes into the brain for diagnostic studies of epilepsy on two patients, a 17-year-old boy and a 23-year-old woman. The electrodes had previously been used on a person who later died of Creutzfeld-Jakob disease. The 17-year-old died two years after the electrodes had been implanted; the woman has been in a coma since September.

Names of the four victims were not released.

The Times said the virus may take months or even years to develop. It is not known how Creutzfeld-Jakob disease is transmitted naturally.

A cool $695,000

Tony Fusco, president of Villa Colombo Daycare Centre and Home for the Aged, paid off a bet by jumping into the centre's fountain. He is joined by other members of the board and staff delighted that $695,000 had been raised in a telethon — $10,000 more than was raised the previous year.

Nominee Required
FOR SIDNEY REAL ESTATE OFFICE
Please contact Ron MacDonald
386-2111 MONTREAL TRUST
5-10

BEACON HILL PARK
OPEN FOR INSPECTION
WEDNESDAY AND SATURDAY
2-4 P.M.
907, 909, 911 OLIPHANT
THREE LUXURIOUS TOWN RESIDENCES
San Francisco inspired architecture in a delightful setting abutting the Park, at the corner of Oliphant and Heywood.
$83,900-$86,900
YOUR HOST: BRIAN HIGGINS
Res. 658-8402
PACE PROPERTIES LTD. 595-2413
Real Estate Agents
1640 Oak Bay Avenue 5-10

LUXURY CONDOMINIUM
OAK BAY — $116,000
1447 St. David
OPEN HOUSE — MON. TO SAT. 1:30-4:30
FULL MARKET VALUE on your trade-in home
Whyte & Gower
OAK BAY PROPERTIES
2227 OAK BAY 592-2407 4-22

DFH
CORDOVA RIDGE
SEAVIEWS
MAJOR PRICE REDUCTION

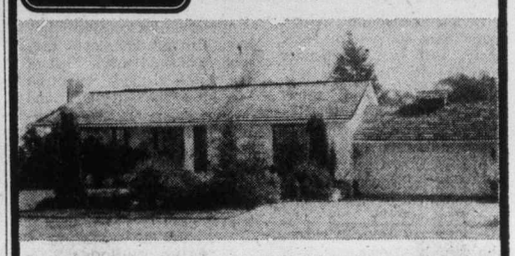

Beautifully situated on a quiet cul-de-sac overlooking a forest of dogwoods out to Haro Strait and landscaped to perfection with shrubs and flowering trees. This luxury home offers 2300 square feet of quality material and design. Ideal situation for a retired couple with no-step entry. Two bedrooms on main (one used as a den) plus two impeccable guest bedrooms on lower level. Spacious living room-dining room. Character entertainment room opens onto lower patio. A quality product at the new price of $99,500.
PHIL WARREN
477-7291 (Bus.) 658-5411 (Res.)
5-11 D.F.H. REAL ESTATE LTD.

Wednesday, May 11, 2-4 p.m.
2949 SEA POINT DRIVE
(off Tudor near McAnally)
OPEN TO VIEW

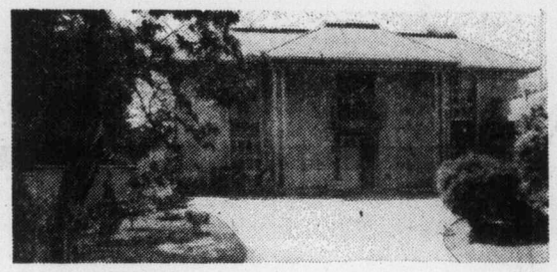

TEN MILE POINT
This desirable home is set in a beautiful property part of which is in its natural state. Offering about 2500 square feet this unique home designed by a well-known designer is most suitable for a family.
Two-level living room, dining room and family room all open onto back garden, well planned kitchen with quary tile floor, three bathrooms, four bedrooms, (master has en-suite bathroom with sunken bath); den/studio or sewing room, two sun patios, large two-car attached garage with workshop and storage. This home has been tastefully decorated and carefully maintained.
Being offered at $155,000.
PETER NASH 598-3321 or res. 592-3473
JACK MEARS OAK BAY REALTY LTD. 5-10

OAK BAY LUXURY
CONDOMINIUM HOMES — 2125 OAK BAY AVE.
OPEN TO VIEW MON.-SAT. 1:30-4:30
Village Oaks
2 BEDROOMS, FROM $68,000
TRADE YOUR HOME
Whyte & Gower
Oak Bay Properties Ltd.
2227 Oak Bay Avenue
4-22 CALL ART BEDFORD — 592-2407

Villa Royale
OPEN TO VIEW MON.-SAT., 1:30-4:30
964 HEYWOOD AVE.—LEASEHOLD ESTATE
TERRIFIC LOCATION!
PRICED FROM $24,500
Whyte & Gower
Oak Bay Properties Ltd.
2227 Oak Bay Avenue
4-22 Call Loretta Hogarth, 382-1414, 592-2407 or 592-3537

Northern Pacific Realty Ltd.
309-1020 McKenzie
Victoria, B.C.
FANTASTIC FAMILY HOMES
1. $49,900
Bay/Haultain area. 3 bedrooms, living room with fireplace, formal dining room, full basement, drive-in garage, wall carpeting, nice yard, fruit trees, priced for quick sale — owner transferred. Hurry!
2. $56,900
Jubilee area. 4 bedrooms, 2 full bathrooms, living room with fireplace. Large formal dining room, huge kitchen, sundeck, full basement with drive-in garage, wall-to-wall carpeting, fenced rear yard. Could be converted to revenue property. Owner moving north. Hurry! (MLS)
3. $112,000
With Extra Cottage
Gordon Head area. 4 bedrooms, 2 bathrooms, den, billiard room, rec room, living room with fireplace, huge dining room, huge family kitchen, sundeck, beautiful rear yard, separate double garage, full basement. Lots of tasteful wallpaper and used brick. All this plus an extra 1 bedroom cottage on the property. Owner has built a new home. Hurry! (MLS)
SOLD!
DOUG FOORD
479-1687 (24 hrs.) 5-10

DIAMOND DEVELOPMENTS LTD.
from: $35,000 to: $54,000
1170 ROCKLAND
(Corner of Linden)

(SOME FIREPLACES) (SOME FIREPLACES)
OPEN DAILY 1 TO 9
SAT. -SUN. 12-5
DELUXE ONE and TWO BEDROOM SUITES
JIM WEST
5-10 388-5201 or 595-4094

DIAMOND DEVELOPMENTS
TWO BEDROOM FROM $44,500
ONE ONLY—ONE BEDROOM $36,000
Woodstone Place

1039 LINDEN
BETWEEN ROCKLAND AND FORT
OPEN DAILY 1 TO 9
Saturday-Sunday 12 TO 5
For after hour or special appointments to view please contact:
JIM WEST
388-5201 or 595-4094
5-9

DIAMOND DEVELOPMENTS LTD.
are proud to present this top jewel in condominium living . . .

WEMBLEY MANOR
1665 OAK BAY AVENUE
Spacious two-bedroom, 1½ bath suites with large balconies and views. Priced from $44,000 to $47,000.
OPEN DAILY 1 to 5
388-5201 JIM WEST 5-9 595-4094 (Res.)

ARBOR GLEN
CONDOMINIUM HOMES
605 COOK STREET
the development that is "JUST RIGHT"
"JUST RIGHT" because it's in the perfect location . . .
in Fairfield, on the bus line and within walking distance of shopping, downtown and Beacon Hill Park.
"JUST" 12 plus 1 unit and ALL are corner suites
"JUST" $40 per month in low maintenance costs
"JUST" 8% Interest on
"JUST" 5% Down
For those who qualify for the Assisted Home Ownership Programme
"JUST" $36,000 to $39,000
for your choice from nine attractive 2-bedroom units
"JUST" $39,000 to $40,000
for your choice from 4, 2-bedroom plus den suites
"JUST" DROP IN TODAY
OPEN DAILY including Sundays
1 to 4 p.m.
REALSPAN PROPERTIES LTD.
For further information just call
388-6454
4-22

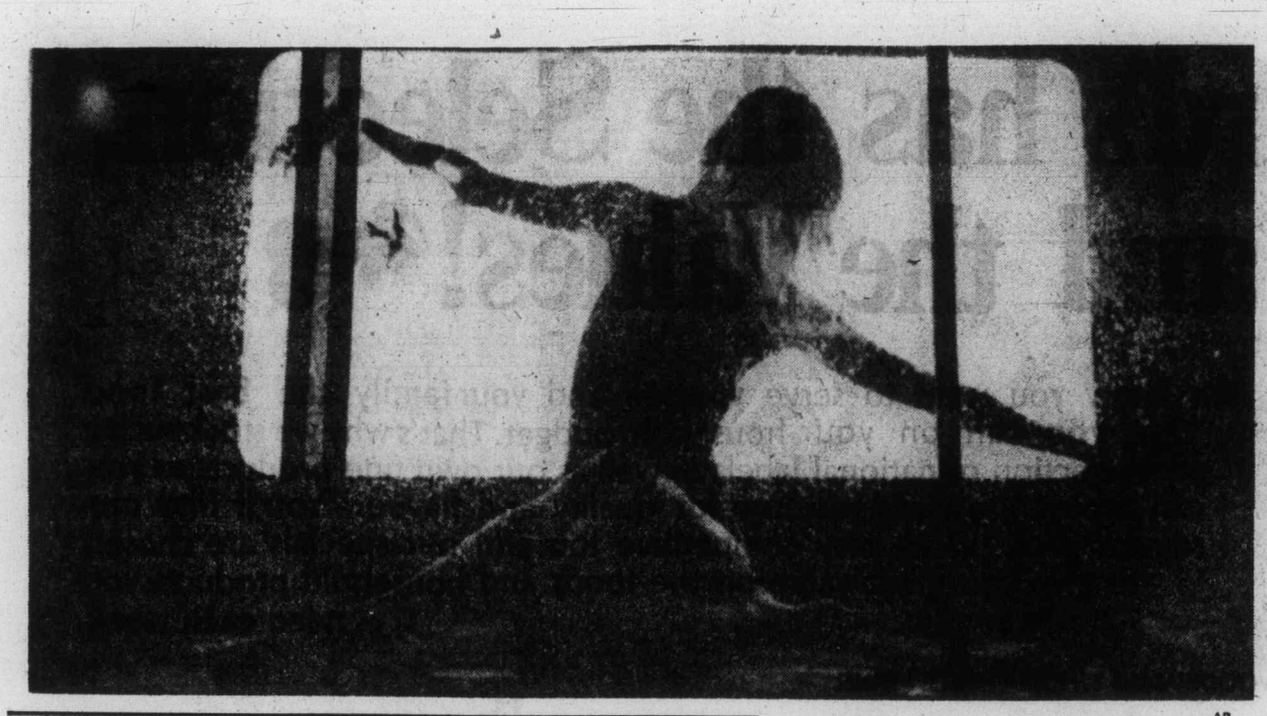

—AP

Bath for all seasons

A bath enclosure that can bombard you with any combination of wind, sun, water and steam has been unveiled in Washington at spring meeting of National Association of Home Builders. Device is similar to shower enclosure. It will be offered for approximately $12,000 for deluxe model. Installation costs extra. Young woman in photo not included in package.

Canterbury Tales sold for $300,000

SAN FRANCISCO (UPI) — An anonymous buyer has purchased one of the earliest copies of Chaucer's Canterbury Tales for $300,000.

The sale was disclosed after the 12-pound, red-morocco volume, wrapped in red and white bath towels, was brought into Howell Books Thursday by owner Robert Frey of New York.

Store owner John Howell guessed that the volume "is now probably the highest-priced literary manuscript in history."

The manuscript was scripted on vellum (treated sheepskin) a generation before the printing press was invented. It is believed to have been a wedding present for the mother of Henry VIII in 1455 and is one of about 40 copies of the book in 14th or 15th-century Middle English that survive.

King Henry's mother passed the book on to her chief minister, and the volume remained in the hands of collectors until bought by the Duke of Devonshire for 357 pounds in 1812.

It remained in the family's castle library until sold to Lew Feldman of New York three years ago for $216,000.

Although it is the most expensive book on record, Howell said another scripted copy of the Canterbury Tales now in the Huntington Libary in San Marino probably would sell for half a million dollars.

DRINKING . . .
If you want to drink and can, that's your business. If you want to stop and can't, that's our business.
ALCOHOLICS ANONYMOUS
1005 View St. 383-0415

CLOSE TO WESTPORT MARINA

SAIL AWAY FROM YOUR OWN BOAT DOCK
1.78 ACRES WATERFRONT
Good quality residence with 5 bedrooms, 3½ bathrooms. Large living room, dining room, family room and rec. room. Wall-to-wall carpet throughout. Oil Hot Water heating. Built-in Vacuum system.
FOR SALE Royal Trust THE SIGN THAT SELLS
Price $300,000.00
BERT COLES
384-8001 or Res. 592-3311
5-10 Royal Trust

China orders oilfields

HONG KONG (UPI) — Chinese leader Hua Kuo-feng has ordred construction of 10 huge oilfields to help boost production beyond levels achieved in the most advanced Western nations, according to Vice-Premier Yu Chiu-li.

In an address to an industrial conference in Peking, Yu also said China had to strengthen its economy and armed forces in preparation for an inevitable new world war.

You said Hua had ordered construction of "some 10 more oilfields as big as Taching within this century" so that China's oil industry can surpass "the most developed capitalist countries in the world."

Taching, in Heilungkiang province, is the site of China's largest oil field.

In his speech, delivered May 4 and transmitted in part Saturday by the official New China News Agency, Yu said the decade 1976-1985 is "crucial" for accomplishing a plan envisaged by the late chairman Mao Tse-tung in 1963 to overtake the United States economically by the turn of the century.

He said China's economy has grown at a rate which "far exceeds people's expectations" in the seven months since the purge of the so-called radical "gang of Four."

"But, generally speaking, our economic capacity and national defence capabilities are not yet strong enough," he said.

I didn't kill Jews —Dutchman

AMSTERDAM, The Netherlands (UPI) — Millionaire art collector Pieter Menten, accused of murdering more than 200 Jews for the Nazis, labelled his trial a 'KGB stunt" and told the court it was "mistaking me for my brother."

Menten, 77, could receive the death penalty if found guilty.

Menten, who until a year ago lived in semi-retirement in a 50-room mansion crammed with paintings and art objects, was charged with involvement in the 1941 killing of more than 200 persons, mostly Jews, in two Nazi-occupied towns now in Soviet territory.

The Dutch millionaire said he had used his Nazi connections to "do what I could" for Jewish acquaintances and challenged the authority of the three-judge court to try his case.

"All of this trial is a show trial. It is a KGB (Soviet Secret police) stunt," he said.

$39,500
is the MOST expensive
2-bedroom condominium
(only 6 left)
available at the
HILLSHIRE
1525 Hillside Ave.
Open daily 10-5
Sat. and Sun., 1-4
KNOWLES REALTY LTD.
384-8101

CHAMBERLAIN WALK
BRASS, COPPER
PEWTER AND PRINTS
108—1841 OAK BAY AVENUE
OPEN HOUSE WED. 4-6 P.M.
A prestige and lucrative potential business on a select MALL close to Oak Bay. Almost 1000 sq. ft of display, richly decorated with excellent parking. Excellent 5-year lease. Stock, including fine furniture, available in various price packages. Wholesale guaranteed.
TED WALFORD
RESIDENCE 598-1420
OFFICE 477-1841
BLOCK BROS. REALTY LTD.
5-10

during home show week
J. McLAREN CONSTRUCTION LTD. and affiliated companies present Victoria's
GREATEST HOUSING BUYS!
all available through Landmark Properties
386-6762
Oakdale Estate
3960 Cedar Hill Road
view condominiums in a fantastic location
NOW OPEN
PARKVIEW PLACE
928 Southgate
14 LUXURIOUS CONDOMINIUMS
opposite
BEACON HILL PARK
TAMPICO DISPLAY HOME

1678 Tampico (in Gordon Head)
$67,900
WILSON COURT
740 Wilson St.
3 Bedrooms
Full basements
TOTAL PRICE
$45,000
DOWN PAYMENT
$2,250
QUALIFIES FOR A.H.O.P.
KENMORE
4 new homes on Kenmore will soon be under construction.
Don't miss out on these
3-BEDROOM SPLIT LEVELS
$59,900
J. McLaren Construction Ltd.
"Building Better Homes for Everyone"
5-6

Naturally it's Naturalizer at Woodward's

Capri Bone or white. 29.00
Chariot White. 29.00
Mardi Gras Bone. 30.00
Sangria White. 30.00
Aries White or bone. 30.00
Tahoe White. 30.00

Many other styles and colors available
Woodward's Ladies' Shoes, Main Floor
Woodward's
Store Hours: 9:30 a.m. - 5:30 p.m. Monday to Saturday. Evening Shopping Thursday and Friday til 9:00 p.m. Phone 386-3322

Woodward's has the Selection, the Quality and the Values!

Prices effective
May 11th to 14th
Personal shopping only

We reserve the right to limit quantities.

We know you want to serve yourself and your family the best food that you can on your household budget. That's why we stock such a wide selection of national labels as well as our own fine products so you can choose the brand **you** trust for quality and flavour. You'll find our regular shelf prices very competitive too and our specials are chosen to give you great value on the foods and household products you need each week.

WOODWARD'S WHOLE CHOICE KERNEL
Corn ..... 12-fl.-oz. tin **2 for 59¢**

SUNRAY
Tomatoes ..... 28-fl.-oz. tin **59¢**

WOODWARD'S SUPREME SOFT
Margarine ..... 1-lb. tub **47¢**

NESTLES CHOCOLATE
QUICK ..... 2-lb. tin **1.75**

DAD'S FAMILY PACK
Cookies ..... 44-oz. carton **2.39**

LOWNEY'S CAMPFIRE
Marshmallows 11-oz. bag **2 for 79¢**

Back Again!
BAXTERS PRODUCTS
from Speyside Scotland.
Some of your favorites. Soups, jams and sauces in Woodward's Fancy Food Section.

KELLOGG'S
Rice Krispies ..... 500-g. carton **99¢**

IDAHOAN HASH BROWN
Potatoes ..... 6-oz. package **2 for 65¢**

AYLMER TOMATO OR VEGETABLE
Soups ..... 10-fl.-oz. tin **4 for 85¢**

Sunniest
Apple Cider ..... 48-fl.-oz. tin **59¢**

KRISPEE
Cheese Curls ..... 250-g. package **49¢**

WOODWARD'S CHOICE
Peas or Corn ..... 14-fl.-oz tin **3 for 95¢**

Recipes & Food Tips

The first recipe in this week's sheet No. 36 is Refrigerator Cookies that you can make ahead and keep in your refrigerator all ready to bake up fresh for the kids coming home from school or in small batches if there's just one or two of you. There are eight variations to suit all tastes. Get your free copy now at Woodward's.

Quality Meat Buys

CUDAHY FULLY COOKED BAR 'S'
Boneless Hams
cryovac halves, ... lb. **1.99**

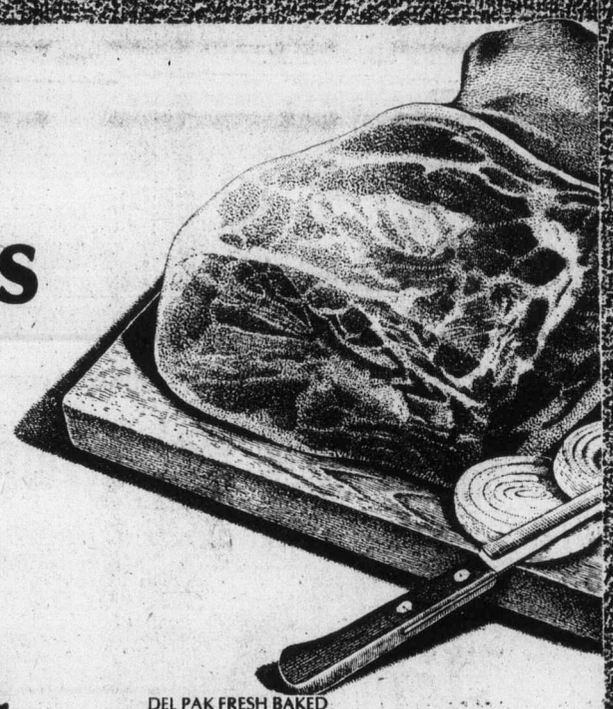

BURN'S CAMPFIRE BRAND BEEF
Sausages ..... 2-lb. tray, each **1.79**

BURN'S CAMPFIRE SLICED COOKED
Ham ..... 6-oz. vac. pak, each **99¢**

FLETCHERS No. 1 SLICED SIDE
Bacon ..... 1-lb. vac. pak, each **1.48**

SCHNEIDER THICK SLICED
Bologna ..... 16-oz. vac. pak, each **99¢**

NORTH STAR BEEFIES OR REGULAR
Wieners ..... 16-oz., each **85¢**

FLETCHERS JUMBO BAR-B-Q
Franks random weights, vac. pak, ... lb. **89¢**

NEW ZEALAND FROZEN BONELESS LAMB
Shoulder Roast
lb. **1.29**

DEL PAK FRESH BAKED
Meat Pies
beef or chicken or pork ..... **2 for 79¢**

DEL PAK HAM OR ITALIAN
Pizzas 12" — 20-oz., ... each **1.48**

B.C. GROWN FROZEN YOUNG GRADE A
Turkeys under 10 lbs., ... lb. **89¢**

Frozen and Dairy Foods

CHUN KING
Entrees ..... 3 varieties, 10 oz. **99¢**

WOODWARD'S FANCY KERNEL
Corn ..... 2-lb. bag **89¢**

WOODWARD'S FLORIDA
Orange Juice from concentrate ..... 6¼-fl.-oz. **2 for 65¢**

WOODWARD'S WHOLE FANCY BABY
Carrots ..... 2-lb. bag **89¢**

KRAFT PROCESS
Cheese Slices regular ..... 2-lb. package **2.95**

ENGLISH CHESHIRE OR RED LEICESTER
Cheese random cut cryovac ..... per lb. **1.85**

Grocery

DRINK CRYSTALS
Hawaiian Punch assorted flavours, 3—3½-oz. poly pack **69¢**

TOP CHOICE, MOIST
Dog Food Beef or cheese flavoured, ... 2-kg. package **2.69**

FOR YOUR WASH
Perfex Bleach 128-fl.-oz. **1.05**

WOODWARD'S FAMILY BLEND
Tea Bags ..... package of 200 **3.29**

BOSTON
Luncheon Beef contains beef only, ... 12-oz. tin **79¢**

DELSEY BOUTIQUE
Bathroom Tissue assorted colours, 2-roll package **59¢**

Sunshine Fresh Values

GOLDEN YELLOW
Bananas ..... from Equador, 4 lbs. **99¢**

FRESH MEXICAN
Cherry Tomatoes ..... prepackaged, lb. **79¢**

MEXICAN FRESH
Green Peppers ..... **6 for 99¢**

B.C. GROWN GRADE CANADA NO. 2
Potatoes from Pemberton, netted gems, 50-lb. bag **4.19**

Baked Goods

Get close to our bakery counters and you'll smell the delicious aromas coming from the ovens close at hand . . . don't resist. Our baked goods taste as good as they smell.

WOODWARD'S OWN
Black Forest Cake **4.49**

WOODWARD'S OWN
Fruit Bread ..... **89¢**

Woodward's Food Floors

STORE HOURS: 9:30 a.m.-5:30 p.m.
MONDAY TO SATURDAY.
EVENING SHOPPING THURSDAY
AND FRIDAY 'TIL 9:00 P.M.

The Daily Colonist.
Section Three Wednesday, May 11, 1977 Page 23

SIGNS

They've stood the test of time

even though the stores are gone

The stores may have gone, but their signs linger on.

Back in the days before advertising became almost a way of life, before zoning and sign bylaws, before the rent-by-the-month paper-clad billboards, you made your mark on the world by building a three-storey brick office downtown and having a sign-painter adorn it with your name and wares.

The buildings and the signs were meant to be permanent in the era when brick began replacing the bark huts and flimsy wood structures of frontier Victoria. You didn't plan on writing off the structure after 20 years.

As "progress" brings down some of the venerable structures the signpainters' legacy still show. As a whole, the fading signs are almost a microcosm of Victoria's early commercial life.

Some of the names are still around: Player's Navy Cut tobacco and cigarettes or Christie Biscuits (they're called Christie's crackers now). Although John Meston, manufacturer and importer of Carriages, Wagons, Buggies, etc., yielded to the automobile, the business is still operated under that name as a body repair shop, although at a different address.

Scott Peden Hay anbd Grain

Scott Peted Hay and Grain merged some years ago with Buckerfield's, still carrying on much the same business a stone's throw from the original.

Sue War's laundry was one of many operating at the turn of the century.

As to the Hotel Canada Bar and Grill, which, according to city archivist Ainslie Helmcken, opened its doors about 1904, Prohibition did it in.

You can't buy used buggy here any more, but try 932 Johnson

THE ROCKHOUND SHOP
777 CLOVERDALE 388-5341
5-8

Greek restaurant, boutiques occupy Peden building on Wharf Street

Photos by Alex Barta
Text by Paul Bennett

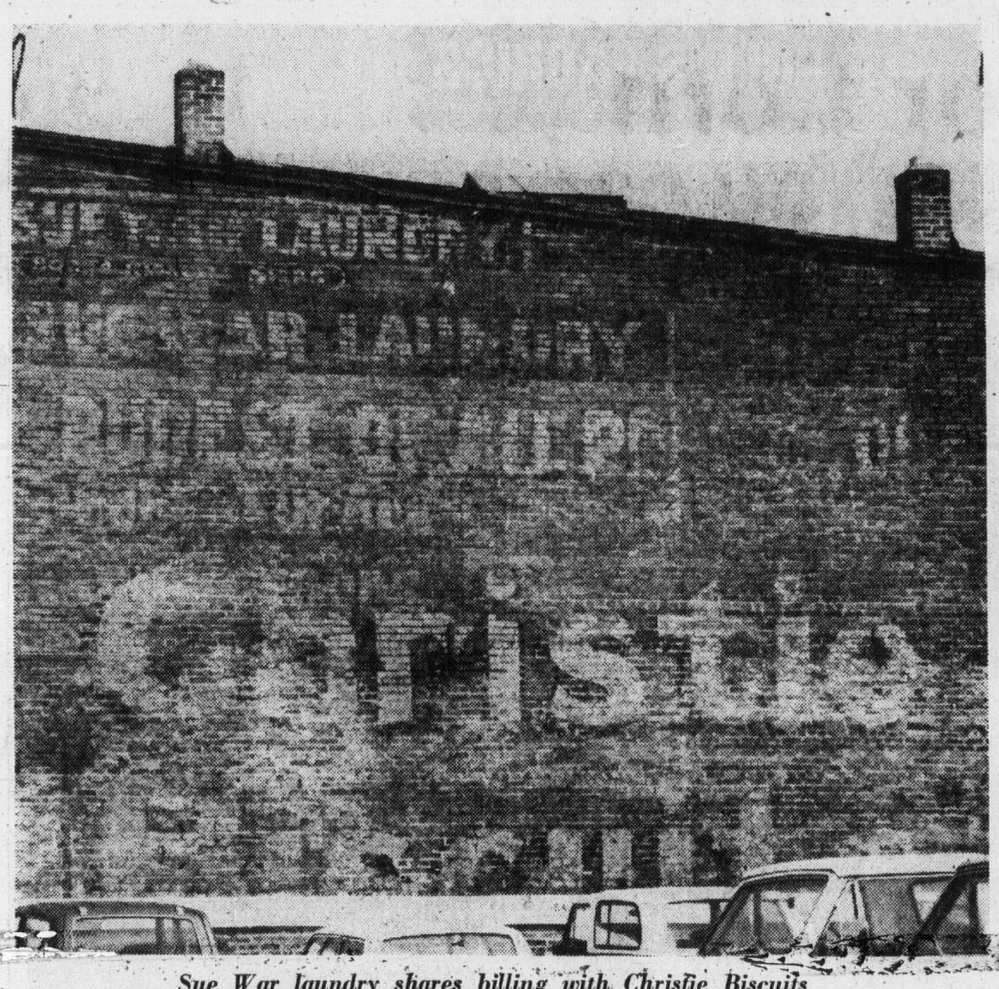

Sue War laundry shares billing with Christie Biscuits

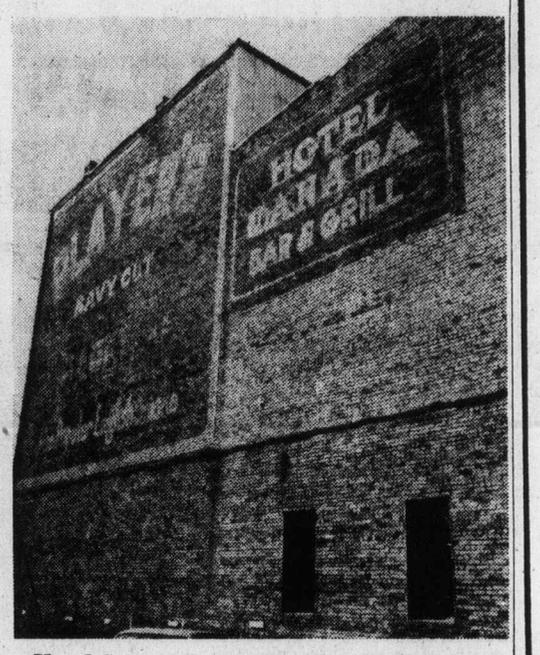

Hotel Canada Bar and Grill at 1320 Broad closed about 1917

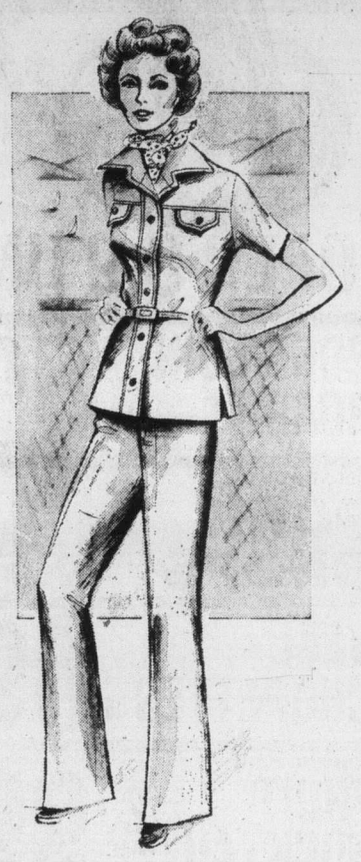

Going naturally...
100% polyester knit co-ordinates

Short sleeve jacket with top stitch detail	35.00
Slim skirt	20.00
Pull-on pant	18.00
Colour eggshell	Sizes: 10-16

D'Allaird's
For Today's Woman
719 Yates Street
Mayfair Shopping Centre
5-11

LIMITED TIME OFFER
EAR PIERCING SALE
Now is the time to get your ears pierced, at this exceptional low price. It takes only a second with our qualified technicians, it's virtually clinically safe, painless and problem free. Do it today, the savings have never been greater.
EARS PIERCED WITH GOLD PLATED STUDS
SPECIAL $6.95
REG. PRICE 12.00
PERMANENT NAILS AND LASHES
PROFESSIONALLY APPLIED
Most Advanced Method
If you have been disappointed with other nails . . .
TRY OURS

Blink Bonnie
Hillside Shopping Centre
FINEST FASHION WIGS

What's the Cheapest Way to Fly to Europe This Summer?
A BUDGET TRAVEL 707 JET CHARTER FLIGHT TO LONDON
VICTORIA — LONDON — VICTORIA
Aug. 12-Sept. 2 (3 wks.) $469 (latest booking date June 12)
Sept. 1-Oct. 5 (5 wks.) $439 (latest booking date July 1)
RESERVATIONS PHONE
384-7121

Alternative to beat oil costs

Solar heating within our budget

WATERLOO, Ont. (CP) — A report of a two-year study by solar energy researchers at University of Waterloo says widespread use of solar heating in Canada has become economically feasible.

Dr. Terry Hollands, mechanical engineering professor and senior researcher, and James Orgill, project engineer, conducted their study at the request of the National Research Council and with federal government funding. Among their conclusions:

- Solar heating should work equally well in urban centres across Canada, despite varying climatic conditions.
- The most promising type of building for solar heating is the "multiplex" dwelling — a town house or small apartment block, because solar energy can take care of residential hot-water needs.
- A 50-50 split between solar and conventional heating for multiplex dwellings would be cost-effective now, particularly if the backup system relied on oil. It would be even more so by 1980, when Canada will be paying world prices for oil.
- A similar 50-50 split was found to be cost-effective compared with 100-per-cent electrical heating in Ontario and New Brunswick.

The team's findings were based on methematical equations reflecting the operation of solar heating systems which were fed into a computer along with meteorological data from seven Canadian cities.

The team's economic valuation examined various types of collectors including liquid and air systems of various storage capacities, maintenance costs, how long the systems would function before needing replacement, the effect of interest rates on money borrowed to install them and future costs of conventional fuels.

The researchers based their mortgage calculations on interest rates of nine and 11.5 per cent.

Hollands said the most important factor is the future price of oil.

"If oil prices continue to increase faster than the cost of living and if you could get lowcost financing, say at nine per cent, for installing a 50-50 system with oil for the backup, then it would appear that it is cost-effective today to install solar heating, particularly if you are building a row house or some other multiplex type of building.

"Even if oil prices after 1980 don't go up any faster than the cost of living, solar heating is still interesting if you are thinking of a 35-65 arrangement, a system that handles about 35 per cent of your heating needs—again provided you could get nine-per-cent money."

Even at 11.5-per-cent interest rates and with oil prices staying low, the researchers said, solar heating would be only about 20 per cent more costly than heating entirely with oil.

Governments concerned with conserving petroleum resources should consider concessions in the borrowing rate for builders of solar installations, the researchers said.

Power commissions pay about nine per cent to borrow money for new nuclear or coal-fired generating stations while private citizens pay about 11.5 per cent for mortgage money. If the latter rate were reduced, there would be more solar homes and less need for additional power stations.

Hollands noted that the team's cost estimates were based on existing technology, which would be expected to improve as the market increased.

The researchers estimated the life of a solar energy system at about 20 years but added that this might be conservative. Hollands cited a system in Florida, installed in 1948 and still working well, and others in Israel and Australia that are functioning after 18 and 20 years.

"Still, Canada has a much more severe climate and this could mean shorter lifespans. It may be that we will have to use anti-freeze in solar collectors and this could mean corrosion problems."

Systems using air rather than liquid were seen as having a longer life expectancy, the researchers said, because they are less corrosive and minor leaks are less of a problem.

—CP

Hollands (right) James Orgill hold multiplex dwelling sketch

Margaret's relationship

'Use press and be used' Montreal Star reports

MONTREAL (UPI) — Margaret Trudeau makes the headlines because often she wants publicity in spite of her frequent laments she has no privacy, The Montreal Star reported this week.

In the last of a copyright series on the 28-year-old wife of Prime Minister Pierre Trudeau, the Star said a confidant of Mrs. Trudeau described the relationship between Margaret and the press as "use and be used."

"She alternately swears at journalists, confides in them, grandstands for them, accuses them of being 'scum', asks them for advice, teases them, and occasionally even tries to plant stories on them," the newspaper said.

"Depending on her moods and the tone of the headlines, Margaret is either infuriated or delighted by the publicity.

Mrs. Trudeau and the 57-year-old prime minister have reportedly agreed to a 90-day trial separation, after six years of marriage. Margaret has publicly stated she wants to pursue a career in photography. Last month she was in New York on an assignment for People Magazine and she recently returned from a photographic expedition to France.

Canadians are divided on whether they want to hear about Margaret's exploits, the Star said.

"Hundreds of Canadians wrote letters to the editor and most were convinced the press should lay off," the Star reported." 'Who appointed you watchdog over the prime minister's wife's morals?' was one typical argument."

"But this attitude was by no means unanimous. Some Canadians applauded Margaret for 'adding spice and juice to the logs of Canadian history.' Others said 'if she is so willing to be Canada's First Lady, then she should behave like one."

IGA

At Colwood Corners
1860 Island Highway

Prices Effective May 11, 12, 13, 14
We Reserve the Right to Limit Quantities

OPEN 9-9 (INCLUDING SUNDAY)

PORK LOIN ROAST lb. 89¢	SCHNEIDERS COOKED HAM 6-oz. 89¢
CENTRE CUT PORK CHOPS lb. 1.39	NEW ZEALAND BEEF SIRLOIN TIP ROAST lb. 1.09
VEAL CHOPETTES lb. 89¢	TURKEY DRUMSTICK lb. 49¢
LIBBY'S FRUIT COCKTAIL 2 19-oz. tins 99¢	LIBBY'S DEEP BROWN BEANS 2 14-oz. tins 77¢
KRAFT CHEESE PIZZA MIX 15½ oz. 65¢	SUN RYPE CLEAR APPLE JUICE 48-oz. tin 69¢
SHANES ASSORTED COOKIES 60-oz. box 2.19	LIBBY'S SLICED BEETS 3 19-oz. tins 89¢
LIBBY'S HOT DOG or HAMBURGER RELISHES 2 12-oz. jars 89¢	LIBBY'S MUSTARD 16 oz. 39¢
NESTLE MINI PUDDING 3x5 oz. 55¢	YORK SPAGHETTI 2 28-oz. tins 1.00
KRAFT LOW CALORIE WISE 1000 ISLE SALAD DRESSING 16 oz. 89¢	ALCAN FOIL WRAP 18"x25' 89¢
McCAIN GREEN PEAS 2 -lb. bag 69¢	HIGH LINER FISH and CHIPS 20-oz. 99¢
ROBIN HOOD CAKE MIX 19 oz. 59¢	McCAIN FRENCH FRIES 2 lbs. 63¢
NABOB BUTTER SYRUP 32 oz. 89¢	ALPHA CAN. No. 1 WHITE CREAMED HONEY 2 lbs. 1.39
PAMPER CAT FOOD 5 6-oz. tins 1.00	ROSEDALE CREAM CORN 3 14-oz. tins 79¢
CAN. No. 1 U.S. 24's LETTUCE ea. 19¢	CAN. No. 1 U.S. GREEN CABBAGES 2 lbs. 25¢
CAN. No. 1 U.S. FRESH STRAW-BERRIES 2 bskts. 89¢	CAN No. 1 U.S. NEW POTATOES 5 lbs. 89¢

Sale prices good thru Sat., May 14th

GOLD'S FABRICS
Sensibly Priced, Quality Fashions for Apparel and Home

You can sew this shirred sundress in less than an hour

And it's easy as one, two, three . . .
One, sew up the seam; *Two*, sew a hem;
and *three*, add the feminine trim!

The prettiest print cottons and blends come already shirred and elasticized and ready to sew. Create a super sundress or long skirt without a pattern. 1st quality

and you can sew it for a fraction of the ready-made price!

REG. TO 42¢ inch
35¢ inch

NATURAL LENO
Cotton and polyester. 45" wide. It's a natural for romantic sundressing. Reg. 2.99 ..... 1.97 yd.

NATURAL DENIMS
100% cotton, 45" wide. Make it into a workers jumpsuit. Reg. 2.99 .... 1.97 yd.

POLYESTER DOUBLE KNITS
Make it fast, easy and inexpensive. The great looking, easy-care fabric. 60" wide. Reg. 2.99 ..... 1.97 yd.

SEERSUCKERS
Certainly fashion right for summer. 100% cotton, 38/40" wide. Reg. to 2.99 ..... 1.97 yd.

COTTON POLYESTER FASHION PRINTS
Stripes and calicos for summer dressing. 45" wide. Reg. 2.49..... 1.97 yd.

WITH THIS COUPON ONLY
1/3 OFF ALL PATTERNS
LIMIT OF 2 PER CUSTOMER

Wouldn't you rather have custom draperies?
You can — and for a lot less than you'd expect to pay. At Gold's you get quality workmanship and a decorator assortment of fabrics and colours, too.

SURREY • 10653 King George Hwy.
VICTORIA • 1585 Hillside Ave.
Mon.-Fri.-9:30-9, Sat. 9:30-6
PRINCE GEORGE • Pine Centre Shopping Mall
VANCOUVER
• 2690 Granville and 11th Ave. • 11th and Arbutus
• 341 Lonsdale; North Vancouver (at 3rd St.)
Mon.-Wed., Sat.9:30-6, Thurs. and Fri. 9:30-9
• 435 North Rd. (Cariboo Centre)
Mon., Tues., Sat. 9:30-6 Wed., Thurs., Fri. 9:30-9

GOLD'S FABRICS

5-10

Home cookin' Italian way

Colonist - Copley Service

Planning a meal around pasta or any other food with an Italian lilt immediately brings to mind warmth and laughter, a jug of robust red wine and chunks or crunchy bread.

Here are several recipes with an Italian accent to try out on your family, starting with quick pizza supper, an easy-to-make pizza built on packaged refrigerated crescent dinner rolls. Serve with a green salad and mugs of iced tea, and you're bound to get requests for an encore.

QUICK PIZZA SUPPER

1 package (8 ozs.) refrigerated Italian onion and garlic flavored crescent dinner rolls
1 can (6⅛ or 7 ozs.) tuna, drained and flaked, or ½-lb. crumbled cooked spicy sausage
¾ cup halved Spanish pimento-stuffed green olives
2 medium tomatoes, thinly sliced
½ tsp. Italian seasoning, crushed
¼ cup grated Parmesan cheese
4 ozs. mozzarella cheese, cut into strips.

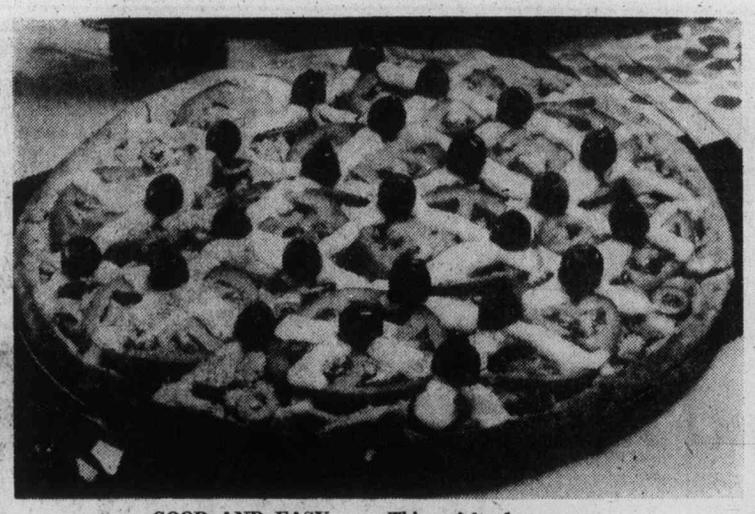

GOOD AND EASY . . . This quick pizza supper cooks up good and easy with a package of refrigerated Italian onion-and-garlic-flavored crescent dinner rolls as dough. Top with tuna or sausage and olives, tomatoes, Parmesan and mozzarella cheeses.

For crust, unroll crescent roll dough; spread evenly on lightly greased 12-inch pizza pan. Pinch dough together to seal and press against sides of pan to form edge. Bake in 375-degree oven eight to 10 minutes; remove from oven.

Spread tuna evenly on baked crust, then top with ½ cup olive halves. Add a single layer of tomato slices; sprinkle on Italian seasoning and Parmesan cheese. Arrange mozzarella strips in lattice pattern over Parmesan cheese. Bake in 375-degree oven 15 to 20 minutes or until crust is golden brown. During last two minutes of baking garnish with remaining ¼ cup olive halves. Makes four servings.

LASAGNA WITH RAISINS

1 tbsp. oil
1 lb. ground beef
2 hot Italian sausages, sliced
2 cloves garlic, chopped
2 onions chopped
1 can (1 lb., 12-ozs.) Italian plump tomatoes
1 can (16-ozs.) tomato paste
¼ cup chopped parsley
2 tsps. salt
¼ tsp. pepper
1 tsp. each sugar, oregano, anise
¾ cup water
1 lb. lasagna noodles
1 lb. ricotta cheese
1 cup raisins
½ lb. mozzarella cheese, sliced
½ cup grated Parmesan cheese

Heat oil in dutch oven or heavy saucepan. Lightly brown beef, sausages, garlic and onions. Drain off excess fat. Add next nine ingredients; bring to boil.

Cover and simmer one-half hour. Meanwhile, boil lasagna, following package directions; drain. Mix together ricotta cheese and raisins. In 13x9x2-inch baking pan, alternate layers of noodles, sauce, ricotta mixture, mozzarella and Parmesan cheeses ending with cheeses.

Bake at 375 Degrees 45 minutes. Let stand 30 minutes before serving. Cut into squares. Makes eight servings.

PASTO FAZOOL

2 lbs. lean ground beef
¼ cup cooking oil
2 large onions, cut into wedges
2 cloves garlic, crushed
½ tsp. nutmeg
1 tbsp. salt
½ tsp. pepper
2 cups canned tomatoes
1 can (6 ozs.) tomato paste
1 can (1 lb., 12 ozs.) oven baked beans, drained
1 cup golden raisins
3 cups cooked rigatoni or other pasta
¼ cup milk
2 eggs, beaten
½ cup grated Parmesan cheese

Brown beef in oil in large skillet; add onions and garlic and cook, stirring until onions are limp. Add seasonings, tomatoes, tomato paste, beans, and raisins. Cover.

Simmer 30 minutes. Make a for the drained pasta. Mix well in centre of beef mixture milk, eggs, and cheese and pour over the pasta. Bake in 375-degree oven 15 minutes until lightly browned. Makes six servings.

ann landers

Dear Ann Landers: On Christmas Eve I became engaged to the most wonderful man who happens to be a police officer in Newark, New Jersey. He presented the ring to me in a jewelry box. It was a surprise.

In the drawer that held the ring, I now keep this prayer which I would like to share with your readers:

MY PRAYER FOR POLICEMEN

O Almighty God,
Whose great power and eternal
Wisdom embraces the universe,
Watch over all policemen and
Law enforcement officers everywhere.
Protect them from harm
In the performance of their duty
To stop crime, robbery,
Riots and violence.
We pray, help them keep our streets
And homes safe, day and night.
We recommend them to your loving care
Because their duty is dangerous.
Grant them strength and
Courage in their daily assignments.
Dear God, protect these brave men,
Grant them your almighty protection,
Unite them safely with their families after duty has ended.—**Marilyn.**

Dear Marilyn: What a beautiful poem. My thanks for the privilege of sharing these sentiments with my readers.

Confidential to How Does One Deal With a Fanatical Bore?: Bluntly and firmly. Such people are incapable of changing their minds and they refuse to change the subject. Seize the initiative and hang in there or you will be at the mercy of these insufferable characters forever.

CONFIDENTIAL to Am I a Stinker?: Yes. Any man who takes up three years of a woman's time owes it to her to say farewell in person.

CONFIDENTIAL to Terribly Hurt: Forget it. You've live this long without Wedgwood dishes. Ben Franklin was right when he said, "If you want to know the true character of people, watch them divide an inheritance."

FREE!

The new Rogers' Recipe Book with 50 more prize-winning recipes. Write Rogers' Recipes, Box 2150, Vancouver, B.C. V6B 3V2.

Bulletin Board

The Prospect Lake Community Association is holding a community garage sale Saturday May 28 from 11 a.m. to 3 p.m. at the community hall, 5358 Sparton. Phone 479-7600 to reserve stall space.

FLOWER ARRANGERS

Victoria Flower Arrangers' Guild will meet tonight at 7:30 at St. Christopher's Church hall, Carey and Tillicum. Featured will be a demonstration by Mrs. Pat Crawford of Kent, Washington.

ESQUIMALT GARDENERS

Roses slides will be shown by George Hepworth at Esquimalt Garden Club's meeting in the new recreation centre at 7:30 p.m. today.

MUSICAL

Malvern and Westerham School presents the musical Noah Thursday at 8 p.m. at McPherson playhouse. Tickets, adults $3, students $2 and pensioners $1 are available at the school or McPherson. Funds in aid of Red Cross. Information, 388-6838 or 388-6939.

MOTHER'S DAY TEA

St. Alban's Anglican Church Women will hold a mother's day tea Thursday from 2 to 4 p.m. at 1468 Ryan. Sale of home cooking and black and white sketches by Mrs. Osborn Corbett.

LEGION WOMEN

Victoria Exservice Women's Branch 182, Royal Canadian Legion, will meet Thursday at 7:45 p.m. at Red Cross House, 1046 Fort.

FAIRFIELD ACTIVITY

Fairfield Activity Centre (New Horizons) will have students in recital from the Victoria Conservatory of Music Thursday at 2 p.m. at 1307 Fairfield Road.

LAMBRICK'S OLIVER

Lambrick Park Secondary School is producing the full-length musical Oliver at Oak Bay Junior Secondary School Auditorium, 2101 Cadboro Bay, Thursday through Sunday. Curtain at 7:30 p.m. Adults $2, students $1, two parents or two or more children $6.

R.C.A.F.A.

Women's auxiliary of 800 Pacific Wing R.C.A.F.A. will meet at Wing headquarters on Wilson Thursday at 8 p.m. Consumer looks at the market is a program to follow.

PAINTINGS

The Sri Chinmoy centre presents Innervisions of a Great Yogi, an exhibition by C.K.G. (Sri Chinmoy) painted as a gift for Canadians, at the Jharna-Kala gallery, 824 Johnson, from May 14 to 28. Open daily from 10 to 9.

HEALTH LECTURES

Lydia Arsens will speak on diet disease prevention from 9:30 to 11 a.m. Thursday and 7:30 to 9 p.m. Friday in the Vita-Love Store, James Bay Square.

VOLUNTEERS

Ruth Oliver, chairman of the Canadian Committee on Volunteerism, will speak at the annual meeting of Victoria Volunteer Bureau at 520 Niagara at noon Thursday. No-host lunch, $2.50, please phone 386-2269 if attending.

Polish star digs carrots

MONTREAL (CP) — Melvin only understands Polish.

He rides around in the back of a limousine, has an identification card similar to a Canadian passport and wants to become a star.

Melvin is a dwarf rabbit, a Polish one who has had his ancestry traced back three generations.

"If I keep treating him like a star, sooner or later he's going to become one," says Melvin's mentor, a Montreal magician by the name of Nemo Turner III.

Turner, who has been practising magic for 20 of his 25 years, includes Melvin as a staple of his act.

He also has 10 birds, two other rabbits and a couple of tricks which include Melvin.

"I got my first exposure to magic when I was a kid watching the Ed Sullivan show on TV," says Turner.

Melvin was part of Turner's act during his tenure as the official magician at the Olympic Games here and has appeared on television shows doing card tricks.

Turner does a number called Deceptions where he produces the birds from empty handkerchiefs or changes them into a rabbit.

This may seem a neat trick but turner is working on a new routine which will be even more spectacular.

"I'm not saying what it is yet but you can be sure of one thing. It's going to include Melvin."

News in brief

MOSCOW (Reuter) — Nineteen persons died when two passenger trains collided in the Soviet Republic of Byelorussia, a newspaper reaching here reported Sunday. Sovietskaya Byelorussia said the trains crashed last Monday about 400 miles southwest of Moscow.

MIDWAY, B.C. (CP) — Rocky Allan Thomas, 21, of Greenwood, B.C., drowned and two other men were missing after two rubber rafts carrying six persons capsized in the Kettle River near here Sunday.

Police said the rafts went over a dam in the river, which was swollen and moving quickly with a considerable amount of turbulence below the dam.

NEW YORK (AP) — Replacing synthetic fibres such as nylon and polyester with cotton would require 40 million acres of cotton-growing land, says the Society of the Plastics Industry. The society also says substituting wool for synthetic fibres would demand a billion acres of grazing land, equal to all the agricultural land, equal to all the cultural land in the United States.

CAPE TOWN, South Africa (CP) — The rare black eagle has returned to nearby Table Mountain after a seven-year absence. The birds' disappearance was attributed to the decline in the number of rock rabbits, its main source of food. The black eagle is said to be able to knock buck, baboons and other prey off ledges by surprising them as it plunges from great heights.

RIVERSIDE, Calif. (AP) — Since 1969 Bruce Hammock, 27, has been studying 500 Madagascar and Panamanian cockroaches measuring up to three inches. The University of California insect endocrinologist is working with cockroaches to develop a synthetic material that would replace insecticides such as DDT. The synthetic material would be like a birth-control pill.

STANFORD, Calif. (UPI) — In a scene recalling the campus protests of the 1960s, sheriff's deputies have Tuesday arrested 294 demonstrators at a Stanford University sit-in to protest the university trustees attitude to South Africa.

VANCOUVER (CP) — The Glaziers and Glassworkers Union, Local 1527, will hold a province-wide ratification vote during the next two weeks to seek membership approval of a one-year contract with the Construction Labor Relations Association.

Most women say they'd prefer a fur coat to a microwave oven.
Until they get a Toshiba microwave oven.

Just try and take a Toshiba microwave oven away from a woman after she's got one in her kitchen.

No way.

We hear views like this all the time. We hear it from our Toshiba home economists who demonstrate our fine line of microwave ovens. And we hear it from the women themselves.

We're not surprised. And we're not surprised that most people who compare microwave ovens, feature for feature, decide on Toshiba.

To start with, Toshiba can offer you everything you've ever wanted in a microwave oven. Things like a 60-minute electronic digital timer. Like a defrost cycle. Like a cook and hold cycle. Like automatic temperature sensor control. Toshiba microwave ovens offer you capacity. Toshiba microwaves are a big 1.5 cubic feet.

As well, Toshiba offers you a wide selection of models at values that are tough to beat. Right now our 766 model is on sale at a special price of about $550.*

And don't forget about Toshiba's exclusive 30-month, in-home warranty. It comes with every microwave oven we make.

Isn't it time you checked out a Toshiba microwave oven?

There's no mess and very little cleanup. You'll get full nutritional value from your food. And with the money you'll pay, you're sure to have some left over to start you on your way to a fur coat.

*All Toshiba products at the retailer's discretion may be sold at a higher or lower price.

TOSHIBA
MICROWAVE OVENS
Owning one is only a matter of time.

STANDARD FURNITURE
737 Yates St.
382-5111

MACDONALD APPLIANCE SERVICE
370 GORGE RD. E.
386-3581

MCLAREN ELECTRIC
3400 Douglas St.
386-1461

Coast to Coast Newspaper Advertising Sells the Most

1908 explosion: Was it nuclear?

MOSCOW (Reuter) — Soviet and Western scientists still are puzzling over a mysterious explosion which almost 70 years ago ripped through a Siberian forest with the force of several atomic bombs.

The latest theory is that the explosion on the morning of June 30 — was nuclear in origin—and could even have been caused by an alien space craft colliding with earth.

Soviet geologist Dr. Alexei Zolotov has for the past 17 years been collecting wood samples from the area of the blast around the Tungus Taiga forest and found that they have an unusually high radioactivity level.

Fluctuations in the earth's magnetic field, the type of shock-wave oscillations produced by the blast and the spectrum of seismic waves in the blast area, all tended to back up his nuclear theory, Dr. Zolotov said in a Soviet press interview.

"So far there is not a single fact that would contradict our nuclear hypothesis," he said.

But Dr. Zolotov could not explain what could have caused a nuclear explosion before the atom had even been split.

Asked whether a nuclear-powered spacecraft could have been responsible, Dr. Zolotov said that he and his research team were investigating the possibility.

"It is from this point of view that we are exploring the possibility of the artificial origin of the Tungus cosmic body", he said.

Other theories range from a comet-head to a "black hole" on its way through the universe, but nobody has yet come up with a conclusive explanation for what is known here as "the Tungus Taiga mystery."

Early on the morning of the blast, according to witnesses there was a blinding flash which lit up the bleak Siberian marshland around the lower Tunguska river basin.

The glow was visible 500 miles away and, according to some reports, was even seen in Western Europe.

Trees were uprooted in a 1,250-square-mile area and tossed into the air like matchsticks. Animals and birds were killed, although there was no evidence of human casualties in the sparsely populated area.

Villagers on their way to work some 400 miles from the site of the blast were thrown to the ground, horses are said to have dropped to their knees as the shock waves swept the surrounding area.

Some sort of space body, some Soviet scientists calculate, must have penetrated the earth's atmosphere, hurtling from east to west at more than 3,000 m.p.h.

The initial explanation for the blast was that it was caused by a massive meteorite which smacked into the earth with such force that it vaporised on impact.

But the theory was discarded after no meteorite fragments, and no crater, were found.

Helping others helped her

By SHIRLEY GALLINA
Colonist - Los Angeles Times Service

LOS ANGELES — Ten years ago, Paula Horn-Davis was a homemaker with two children, a successful husband, and she was sure she was going to live happily ever after.

But, tragedy struck, and her husband, Dr. Eugene Horn, died in 1969 after a lingering, painful illness.

Instead of letting her grief overwhelm her, she began searching for a way to give of herself — to fill a need that wasn't being met anymore.

One thing she cared a lot about was young people who were involved in drug abuse and running away from home.

"Often they were self-destructive — and the other side of that coin was that I had to fill my life as I was lonely," says she.

She read a newspaper article telling about a group of pastors who had a hot line to cope with the drug crisis.

She called and volunteered her help.

Because she had been a teacher and had worked with young people in the community, she was accepted as a listener on the hot line.

"There is still an interrelationship between what I do and how I live." She has been married almost two years to Carl Davis, a psychologist and counselor with the Los Angeles County Superintendent of Schools.

Paula Horn-Davis
. . . takes work home

"When my first husband died, my oldest child was 4, so I really had to revamp my life, as I had been programmed for a different kind of life."

She had taught school while her first husband completed his training as a psychiatrist, but stopped working after her children were born. Her daughter, Lorri, is now 11 and her son, Adam, 10.

Although still young in years, she has a maturity and quiet strength born of her earlier suffering, and she exudes a sense of really caring about people.

She says that even today, her work overlaps into her private life.

"It's not that separated — this is the work, and it stops — and I take up my other life. It doesn't work that way,

"My children have been deeply affected beoause they have come with me when I do my work, and sometimes the work comes home with me.

"As a result, they are very sensitive to the needs of people."

In the meantime, the hot line changed its format — from a professional group of adults who volunteered their time, to a program of trained para-professional adults and teen-agers who work together as a team.

She was asked to join a management committee and eventually was elcted manager.

She found there were not just the telephone calls, but problems that needed additional resources which didn't exist. So the group set about developing those resources.

One was a temporary residential program for runaway teen-agers, where volunteers from the community would take young persons into their homes for several days until the group could resolve the crises.

They also set up an emergency psychotherapy program with local psychologists and psychlatrists who volunteered their time for emergency consultation.

A graduate of Lesley College in Cambridge, Mass., with a bachelor's degree in education, she received her master's degree in community and clinical psychology in 1974 from California State University at nearby Long Beach.

Last year she was hired to be co-ordinator of the federally funded South Bay Juvenile Diversion Project. "It's an alternative to putting young people into the juvenile justice system," she explained.

She says counselling is a significant component, but in addition they have created other services. These include family therapy, parent education, junior high school groups — drug, alcohol and pregnancy counselling as well as educational tutoring and therapy.

"We also give young people an opportunity to work in the community," she said.

"We've developed a program called Kids Who Care for elemantary schoolchildren, and we train high school support."

GORGE SHOPPING CENTRE — 272 GORGE ROAD WEST

FAIRWAY DISCOUNT HOUSE

HOURS
7 DAYS A WEEK
WEEKDAYS 9-9
SUNDAYS 9-6

MID-MONTH DISCOUNT SALE

PRICES EFFECTIVE
Wed., Thurs., Fri., Sat.,
May 11, 12, 13, 14

We Reserve the Right to Limit Quantities. WHILE STOCKS LAST.

★ FRESH POULTRY SEGMENTS ★
CHICKEN BREASTS lb. 1.19
CHICKEN LEGS lb. 1.35
CHICKEN THIGHS lb. 1.39
CHICKEN DRUMSTICKS lb. 1.35
CHICKEN WINGS lb. 89¢

★ NEW ZEALAND BONELESS BEEF ★
NEW YORK STEAK lb. 1.99
TOP ROUND ROASTS lb. 1.19
TOP ROUND STEAK lb. 1.39
SIRLOIN TIP ROASTS lb. 1.19
WHILE QUANTITIES LAST

HARVEST COOKING OIL 128-fl.-oz. jug 3.29
WESTONS STONED WHEAT THINS 20-oz. pkg. 89¢
DARES 14-16 oz. COOKIES Coconut, French, Choc. Fudge, Choc. Chip pkg. 89¢
KELLOGG'S CEREAL RICE KRISPEES 17-oz. box 99¢
GRANOLA CEREALS 2-lb. bag 1.29

PACIFIC REG. or 2% MILK 3 TALL TINS 89¢
WITH 15.00 ORDER OR OVER. LIMIT SIX.

MEADOW GOLD ICE CREAM 4-litre pail 2.69
HIGH LINERS BOSTON BLUE FISH 'N CHIPS 20-oz. pkg. 89¢
HUSKY 25-oz. tin DOG FOOD 3 FOR 1.00
DR. BALLARDS MOIST DAINTY DINNER 12 oz. 59¢
GRILLTIME BRIQUETS 20-lb. bag 2.69
SUNLIGHT LIQUID 24-fl.-oz. btl. 69¢
PERFEX BLEACH 128-oz. jug 95¢
AYLMER'S CANNED SOUP CREAM OF MUSHROOM, CHICKEN WITH RICE, CREAM OF CHICKEN 10-fl.-oz. tin 4 FOR 89¢
RIVERLAND SLICED OR PEACH HALVES 28-oz. tin 59¢
NABOB DELUXE TEA BAGS 140's BONUS PACK 1.99

FRESH, BONELESS, GOV'T. INSPECTED PORK BUTT ROAST lb. 99¢
FRESH, GOV'T. INSPECTED SMALL SIZE SPARERIBS lb. 1.19
CANADA GRADE A BONELESS BEEF CROSS RIB ROAST lb. 1.09
SCHNEIDERS, SLICED, 6-oz. pkg. LUNCHEON MEAT Mac 'n Cheese, Pimento, Headcheese, Mock Chicken 2 FOR 89¢
SCHNEIDERS FRIED CHICKEN BREASTS 2-lb. box 3.49
SCHNEIDERS SMOKIES 10-oz. pkg. 89¢
CALIFORNIA GROWN, FRESH, CRISPY CELERY EACH STALK 25¢
CALIFORNIA GROWN CAN. NO. 1 GREEN CABBAGE 2 lbs. 25¢
B.C. FANCY RED OR GOLDEN DELICIOUS APPLES 5 lbs. 89¢
CHASE 'N SANBORN REGULAR COFFEE lb. 2.79
CARNATION COFFEE MATE 11-oz. jar 89¢
LYON BRAND TEA BAGS 100's 89¢
BORDENS WYLER FLAVORED FRUIT CRYSTALS 22-oz. tin 1.39
PARAMOUNT LIGHT FLAKED TUNA 6-oz. tin 59¢

BABIES ONLY PLEASE BATHROOM TISSUES 2-ply quality 4 ROLLS 85¢
WHITE SWAN LARGE BOX FACIAL TISSUES 200's EACH 55¢
WHITE SWAN PAPER TOWELS 2-roll pack 85¢
REYNOLDS ALUMINUM FOIL 18"x25' roll 89¢
HEINZ 48-fl.-oz. TOMATO JUICE Large Tin 69¢

★ HEINZ PRODUCTS ★
TOMATO KETCHUP 32-fl.-oz. btl. 1.09
ASSORTED RELISHES 12-fl.-oz. jar 49¢
B.B.Q. SAUCE Assorted, 16-fl.-oz. btl. 59¢
RED KIDNEY BEANS 14-fl.-oz. tin 3 FOR 1.00
SPAGHETTI IN TOMATO SAUCE 14-fl.-oz. tin 3 FOR 1.00

K mart — Gives Satisfaction Always!
On Sale May 11th to 14th • While Quantities Last
We reserve the right to limit Quantities

KNOX 'EM DEAD . . .

DERITOX INSECTICIDE DUST — Controls insects attacking vegetables & fruits. Leaves no poisonous residue. Will not harm foliage. Contains: Rotenone. K mart Price 2.27

KILLEX LIQUID WEEDKILLER — Eliminates over 15 varieties of lawn weeds. Contains: Mecoprop, 2,4-D & Dicamba. 16 oz. K mart Price 3.83 32 oz. K mart Price 5.87

MAGGOT KILLER 10 OZ. — Effective maggot killer for vegetable gardens. Also controls Crane Fly & Cinchbugs. Contains: Diazinon. K mart Price 2.26

LIQUID VEGETATION KILLER — Liquid soil sterilant. Kills all weeds & grasses in driveways, patios & paths for 1 yr. or more. Contains: 2,4-D plus soil sterilant. 32 oz. K mart Price 5.33

8 OZ. ROSE GARDAL SPRAY — Insecticide/fungicide liquid. Controls insects, Black Spot, mites & mildew. Contains: Phosphamidon, Dodine, Dinocap. K mart Price 3.99

ROSE & FLOWER GUARD — Insecticide/fungicide aerosol. Controls insects, mites, Black Spot & Powdery Mildew on Roses, flowers, shrubs & evergreens. 14 oz. K mart Price 3.77

GARDEN GUARD — Insecticide/fungicide dust. Controls bugs, Powdery Mildew & Black Spot. Contains: Carbaryl (Sevin*), Malathion, Captan, Sulphur. 10.6 oz. *Reg'd T.M. K mart Price 99¢

GARDEN & FRUIT SPRAY — Insecticide liquid. Controls insect pests on flowers, vegetables, fruits & ornamentals. Easy to use. Contains: Diazinon. 8 OZ. K mart Price 3.23

Not as illustrated.

UNIVERSITY HEIGHTS SHOPPING CENTRE
3986 SHELBOURNE, VICTORIA, B.C.

Grand Opening

OF THE NEW DIRECT-CHARGE

CO-OP STORE

LOCATED in the Shopping Centre on Keating Cross Rd., Central Saanich

EVERYONE IS *Welcome*

OPENING CEREMONIES MAY 11th at 9:30 A.M.
STORE OPEN FOR SHOPPING AT 10:00 A.M.

- For the first four days (May 11-May 14th) the store will be open to non-members as well as members.
- Starting May 19th, the store will be open for member owners.
- Those wishing to shop before deciding to join will be asked to obtain a "Courtesy Pass" from the office in the store.
- Those wishing to join are invited to get full information at the store office.

WE ARE PLEASED TO BE SUPPLIER FOR THE CO-OP

KFI KOFFMAN FOODS IMPORTERS LTD.

FATTS POULTRY PROCESSORS LTD.

CLOVER LEAF RUPERT BRAND BRITISH COLUMBIA PACKERS LTD.

OLYMPIC MEATS INTERCONTINENTAL PACKERS LTD.

BURNS FOODS LTD.

SCHNEIDERS J. M. SCHNEIDER INC.

GAINERS LIMITED

FLETCHERS

CANADA PACKERS LIMITED

SWIFTS CANADIAN CO. LTD.

VANCOUVER FANCY MEATS CO. LTD.

5-10

QUALITY MEATS

CUT FROM THE FINEST A1 AND A2 BEEF
STEAKS T-BONE, SIRLOIN, WING, PORTERHOUSE — 1.79 lb.

Fletchers **BACON ENDS** 5 lb. box 2.51

Country Style **PIC-NICS** lb. 69¢

Gainers **PURE PORK SAUSAGE** 1-lb. pack 89¢

Burns New **BACON GRILL** 1-lb. pkg. 1.25

- SEE OUR SELECTION OF BULK IMPORT CHEESE
- ASK ABOUT FREEZER BEEF — ALL MEAT QUALITY GUARANTEED

QUALITY PRODUCE

CALIFORNIA—CANADA NO. 1 **CARROTS** 5 lb. 79¢

CANADA NO. 2 LOCAL **GEMS** 15 lb. Bag 77¢

IMPORTED NO. 1 GRADE **TOMATOES** per lb. 39¢

CALIFORNIA SIZE 56's NAVEL **ORANGES** 10 for 89¢

FANCY GRADE SIZE 125s — 138s RED DELICIOUS **APPLES** 4 lbs. 89¢

PLANTS Starting next week we will be carrying a large selection.

WHEN SHOPPING, BE SURE TO COMPARE THE SHELF PRICES ON REGULAR MERCHANDISE WITH PRICES YOU HAVE BEEN PAYING ELSEWHERE.

GROCERY VALUES!

CO-OP FANCY WHOLE KERNEL **CORN** 2 12-oz. tins 75¢

SWEETENED AND UNSWEETENED CO-OP **ORANGE JUICE** 2 48-oz. tins 1.00

CO-OP COLORED **MARG-ARINE** 3 lb. pkgs. 1.19

CO-OP **RAPESEED OIL** 3.19

McCORMICK **SODA CRACKERS** 5 8-oz. pkgs. 1.00

Co-op Pack of 4—3½-oz. pkts. **ORANGE CRYSTALS** 65¢

CO-OP 32-OZ. JAR **SALAD DRESSING** 89¢

MAPLE LEAF **CANNED PICNICS** 1½-lb. tin 2.69

OLD DUTCH **POTATO CHIPS** Assorted Flavors. 7.9-oz. box 59¢

ISLAND FRESH **ICE CREAM** 4 Litre Pail 2.49

CO-OP **BLEACH** 128 oz. 85¢

TIDE DETERGENT 80-OZ. BOX 2.49

Try our CO-OP and HARMONY Label Products. Quality Guaranteed or Money Refunded. "Yes we have a Health Food Section"

STORE HOURS
REGULAR STORE HOURS WILL BE
Sun.-Mon. CLOSED — THURS. 10 a.m.-9 p.m.
Tues.-Wed. 10 a.m.-6 p.m. — FRI.-SAT. 10 a.m.-6 p.m.

HARDWARE SPECIALS

CO-OP 100 WATT **LIGHT BULBS** Pack of 2 39¢

SCOTT NO. 1050 **DOWN RIGGERS** 53.95

GSW 17-GAL. GALVANIZED **GARBAGE CANS** each 4.15

FOR THE GARDENER — 64 OZ. **PACIFIC FISH FERTILIZER** 1.49

FISHERMANS SPECIAL ASSORTED **STRIP TEASERS** 1.19

RAIN WAVE SPRINKLERS 6.99

PH8 FRAM **OIL FILTERS** 1.49

DON'T FORGET TO CHECK OUR STOCK OF MAJOR APPLIANCES, TVs, STEREOS. CATALOGUE ORDER SERVICE IS ALSO AVAILABLE TO THE MEMBERS FOR ITEMS NOT CARRIED IN STOCK.
WATCH FOR THE OPENING OF OUR GARDEN CENTRE SOON

FROZEN FOOD SALE

© SCW, INC.

SNOWCAP CHOICE **PEAS,** 2-lb. pkg.
YORK **ORANGE JUICE** 12½ oz.
CARNATION **FRENCH FRIES,** 2½-lb. bonus pack
EACH ONLY 69¢

RUPERT BRAND GOLDEN BATTER **COD** ..... 16-oz. pkg. 99¢

IN ADDITION TO THESE ADVERTISED VALUES, YOU WILL FIND MANY, MANY GOOD BUYS THROUGHOUT THE STORE. WE HOPE TO HAVE ENOUGH FOR EVERYONE, BUT QUANTITIES WILL BE LIMITED TO STOCK ON HAND

WE ARE PLEASED TO BE SUPPLIERS FOR THE CO-OP

ISLAND FARMS DAIRY PRODUCTS

THE LITTLE GIANT BAKERY

GENERAL FRUIT AND PRODUCE LTD.

CLAREMONT POULTRY LTD.

DAIRY LAND

McDONALD'S BAKERY

OLD DUTCH FOODS

Panasonic

ZOEL ENTERPRISES

WILSON AND LENFESTY

GENERAL STEEL WARES

CO-OP **100% CANADIAN OWNED BY THE PEOPLE IT SERVES** CO-OP

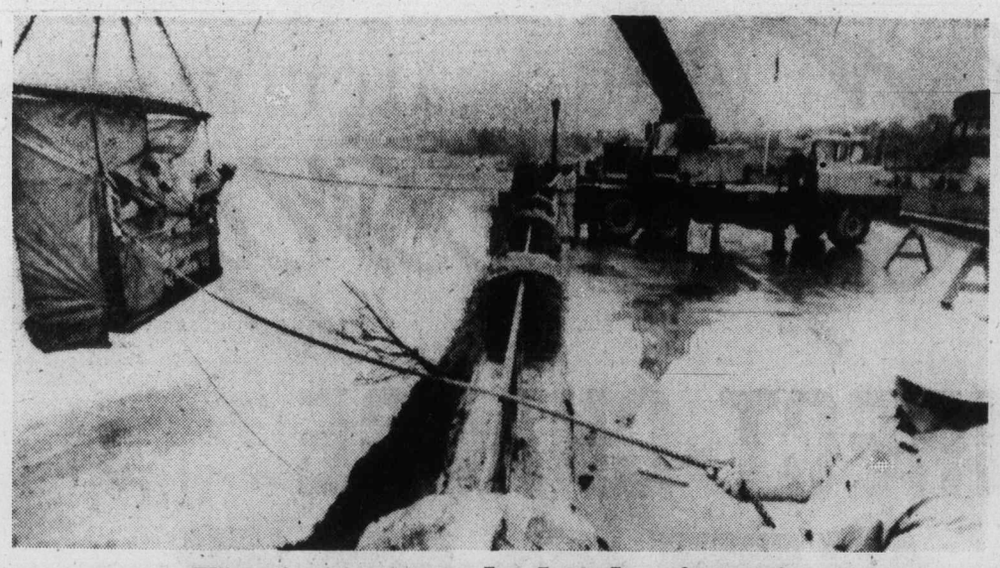

They're saving the heads of tourists

Suspended over Niagara River, workers prepare to check cliffs for loose rock. Rocks loosened by winter ice are removed to prevent them from falling on tourists on a viewing platform near base of Niagara Falls.

Inquisition grips Osoyoos

OSOYOOS, B.C. (CP) — When the people of this sun-baked Okanagan Valley town of 2,000 began converting their businesses to a tourism-boosting Spanish decor, they didn't count on an inquisition and a near civil war as well.

Converting some of the town's more conservative citizens to the scheme took time, says Fred Parker, the 64-year-old insurance agent who launched the program, and for a while, the opposition forces "split the town with controversy."

That's all in the past now, he says, and the transformation of once-drab Osoyoos into the Spanish capital of Canada is well under way.

Contractors have taken Main Street, known to travellers as Highway 3, and covered business fronts with a skin-deep Spanish facade of stucco, whitewash, red brick and tile.

Supporters of the program hope it will attract off-season tourist revenue and keep local shoppers, now driving south to the United States or north to Penticton, in the Osoyoos area.

Alderman Frank Vanduzee, who dreamed up the Spanish Osoyoos theme during a visit to a "Danish" village in the United States, thinks the program is already showing results.

"Some buildings on Main Street were pretty shacky looking," he said in an interview, "but thanks to the remodelling, they're presentable."

Parker, head of the Osoyoos Spanish Development Society, decided last year to mark the beginning of the conversion by bedecking main street with banners in the colors of Spain's flag as decorations for the traditional cherry festival.

"We thought they added a nice touch," said Parker, "but they split the town with controversy. We got all kinds of complaints about flying Spanish flags, complaints that they were placed above Canadian flags and so on.

"The legion was furious.

"Well, we just took them all down. You can't divide a town over a silly thing like that."

So far more than 110 motels and businesses, about 30 per cent, have converted to some form of Spanish decor, worth $600,000 in building permits.

The Spanish development society is self-supporting and all conversions to the program have been voluntary, but Parker said opposition has been steady.

"Some businesses have put themselves into hock to convert and some have been behind us 100 per cent," he said. "Some are against the conversion and others can't afford to remodel.

"Some businesses feel that they're under the gun to convert and resentment has crept in."

Alderman Sebastian Schmidt, a vocal opponent of the conversion, says his criticisms are directed against the implementation of the scheme, not the idea itself.

The town's history has nothing to do with Spain, says Schmidt, and there is no need for Spanish slogans or Don Carlos, the cartoon caricature of a Spaniard which decorates the city's stationery.

"I like the small town to retain some of its originality," says Schmidt, "let's not chop off our roots. I have a lot of people behind me on this, people who have been here a long time and don't like rapid change."

The rapid change, the apparent pressure to convert, is what has prompted some residents to dub the program the Spanish inquisition, but Parker feels the critics are hurting the town.

WAREHOUSE FOOD STORES
SUPER SALE DAYS

• 3475 QUADRA • BURNSIDE PLAZA • 877 GOLDSTREAM • 47 SONGHEES RD.
OPEN EVERY NIGHT 'TIL 9 SAT. 'TIL 6 PRICES EFFECTIVE AT ALL STORES WED., THURS., FRI., SAT.
We Reserve the Right to Limit Quantities
QUADRA, LANGFORD, AND BURNSIDE PLAZA STORES OPEN SUNDAYS 10-6.

BACON DEVON, BY THE PIECE, LEAN. LB. .99
PORK CHOPS LEAN, MEATY, FROM GRAIN-FED PORKERS. LB. .98
NEW BURNS BREAKFAST BACON GRILL 1-LB. PACK. 1.29
PORK BUTT ROAST LEAN, FROM GRAIN-FED PORKERS LB. .89
HAM STEAKS READY TO EAT. LB. 1.29
PORK STEAKS FROM GRAIN-FED PORKERS. LB. .89
BLACK DIAMOND CHEESE SLICES 1-LB. PKG. 1.37
RIB STEAKS OF BEEF GRADE A, GRAIN FED. LB. 1.49
HAM READY TO EAT. ¾ skinned, whole or shank half. LB. .89
SHREDDIES CEREAL 500 Gr. .65
KRAFT BARBECUE SAUCE 16-OZ. BOTTLE .69
WIENERS Burns Vac Pack. LB. .67
CRISCO PURE VEGETABLE OIL 38-OZ. 1.59
FLOUR FIVE ROSES 20-lb. SACK. With $10.00 order or over. 2.19
CRISCO PURE VEG. SHORTENING 1-LB. PACK .65
DUNCAN HINES DELUXE CAKE MIXES 18-OZ. BOX LIMIT 3 PACKAGES PER FAMILY .59
GLAD KITCHEN CATCHERS 24's .99
REG. VARIETY HEINZ BABY FOOD 6 JARS 1.00
FABRIC SOFTENER BOUNCE 60 SHEETS 1.99
McCAIN FROZEN Deep Delicious MARBLE CAKE, EA. 1.29

Where the Overhead is Low and You All Save Dough!

HOT DOG OR HAMBURGER BUNS Oven-fresh. Wilson's. DOZ. .47
Swanson's TV DINNERS Turkey, Beef, Chicken E A. .89
Portable GYM EA. 2.99
As advertised on TV.

FRESH BROCCOLI U.S. Can. No. 1 LB. .29
ANJOU PEARS FANCY, 3-LB. BASKET. .69
FRESH CABBAGE U.S. GROWN, CAN. NO. 1 LB. .15
CARROTS FRESH, CLIPPED TOP. U.S. GROWN CAN. NO. 1 3 LBS. .39
SHANE BISCUITS 60-OZ. BOX. 2.29
JOY LIQUID DETERGENT 32-OZ. .99
V.I.P. All Temperature DETERGENT 5-LB. BAG 1.89
LIBBY'S BEANS WITH PORK In tomato sauce. 2 14-oz. Tins .89
DR. BALLARD'S CAT FOOD 2 25-OZ. TINS .77
SIR THOMAS LIPTON TEA BAGS 120's 1.87
TOILET TISSUE CAPRI 4 ROLLS .79

Danger is his specialty in elite fraternity

By AL MARTINEZ

Colonist - Los Angeles Times Service

LOS ANGELES — Bob Minor stood for a moment on the windy rim of a 13-story building and looked down.

The street was empty. Traffic had vanished after dark, and stores were closed. In the distance, he could hear a car horn. Once, voices drifted up but he could not place them.

He teetered on the lip of the building, and felt its edge with the toe of his shoe. Then he looked down again. Tomorrow.

Sixteen hours from that moment, Minor would stand again on the precipice of that Los Angeles high rise, but this time he would not so much look down as across.

What he had to do was leap the gap that separated his building from the building across the alley. The distance was 18 feet 6 inches. There would be no net.

At stake was Minor's reputation as the nation's top black stunt man, $4,000 — and his life. In that order.

"I was thinking," he says, "that I could do it, that nothing in the world could stop me . . ."

He could see himself, in that second at the rim of the building, hurtling off the edge into space, arms upthrust, head back, and he could see himself landing safely.

But then, if he let the image creep into a corner of his mind, he could also see himself missing, clamming off the side of the other structure and falling, falling . . .

But Minor, 33, a stunt man for seven years, a nice kid from Birmingham, closed his eyes and said the Lord's Prayer.

It was Wednesday.

A stunt man, in his way, lives always at the edge of a precipice.

He falls awesome heights, rides cars into twisted metal, sets himself on fire, crashes planes, leaps off trains, is dragged by horses and devoured by sharks.

At the end, he limps off the set or climbs out of the water or rolls off an air bag or dusts himself off and counts his blessings. He is alive. So far, so good.

A stunt man is rarely himself on the big screen or on the face of a television set. His credits are small compared to the star that he doubles for (or is his double, depending on one's point of view).

He is that abused, anonymous figure who risks life and limb for the sake of a scene which often, by itself, makes a movie or an episode rise for a moment from mediocrity.

Danger is his specialty, and he glories in the camaraderie he shares with a very small and a very elite fraternity.

Bob Minor is a member. He was the first black man to pierce the barrier of that fraternity five years ago, and since then he had worked in more than 100 movies for the big screen and television.

At 6-2 and 215 pounds — wide shoulders and narrow hips — Minor is physically equipped for the fights and falls he must endure as part of his trade.

He admits that once you get past 30, the muscles ache a little more and the soreness takes longer to go away, but still it's a business he loves.

"Every stunt is a challenge," he says, standing by on the set of a television in the basement of a Wilshire Boulevard Gym. "You either make it or you don't. It's that simple.

"I'm going more into acting now, but even then I'll do my own stunts. It's something that . . ." He shrugs, unable to find the right words, then adds: "You never get away from it."

It began for Minor in 1969. He had come out of Trade Tech Junior College, where he had run the 100-yard dash in 9.7, high jumped 6-1 and long jumped 23-9.

Body building, and the gathering of most-perfect-physique trophies, was his main interest then, and it was quite by accident he overheard two men in a gym talking about doing stunts for movies.

"It sounded like something I could do with ease," he says now. "I went up to one of them and said, 'How do you get into that business?' "

They directed Minor to a man who specializes in training stunt men, and a long, rigorous period of training began.

It brought him to the top of that 13-storey bulding on a windy night last year, and the most dangerous stunt he has ever had to perform.

The movie was Let's Do It Again, and the actor Minor was to double for in the leap between the two buildings was Sidney Poitier.

The right preparation was essential. Three cameras would be running and a net would only be in the way, so Poitier had requested that the leap be made without a net.

There would be an air bag 13 stories below, but Minor considered it almost useless.

"If I missed the jump," he says, "I'd have hit the side of the other building and gone into an uncontrollable dive. I'd have been busted up for good, and no air bag was gonna prevent that."

There was an even more chilling consequence to missing, but "You don't talk about things like that, and you try not to think about them.

"I go into every stunt saying I can do it, I know I can do it. There can't be doubt or you're going to get into trouble."

He rises to his full 6-feet-2 and flexes. "I am indestructible."

If there was doubt that night atop the downtown building, Minor tried not to show it. He was as prepared for the jump as he would ever be.

He had ordered built a 35-foot ramp up to the lip of the building. He had market it with tape and had practiced his stride at home. He had tightly bound a pulled leg muscle and he knew precisely what he was supposed to do.

There had been little sleep for him the night before ("It was butterflies-in-the stomach time"), but still he felt ready.

The night past midnight was windy and misty. He rode up the elevator to the roof in silence, not hearing what the elevator operator was saying.

Gathered below were 200 of Minor's friends, some of them fellow stunt men, some neighbors from North Hollywood. Many had told him he was crazy to try the jump, that it couldn't be done, that no amount of money in the world would get them to do it.

"But I just kept telling myself 'I'm gonn make that S.O.B.'," he says. "I was looking forward to it. It was my biggest challenge. Do or die time. You can goof up in other stunts and just walk away. But not this one . . ."

On the roof, Minor ordered the ramp wiped off thoroughly and tested it again. It was strong. On the opposite building 18 feet 6 inches away, he had place a white rag. He would jump toward that rag. His target building was 2 feet lower than the jump-off building. That would help.

"Poitier came over and asked, was everything the way I wanted. I said it was. 'Let me know when you're ready," he said.

"This as maybe 15 minutes before the jump. I told the people up there that if they had anything to say, say it then. After that, I wanted silence. I had to have total concentration." Minor remembers that silence. Only the sound of the wind could be heard as he walked up the 35-foot ramp to the edge of the building and looked across.

He stood there for a moment. "I said the Lord's Prayer and asked God to look after me one more time. I was still positive, but nervous. I knew everyone was waiting.

"I walked back to the start of the ramp, put my foot on the maker and shook myself loose. Then I turned to the man nearby and said 'OI.'

"I could hear, 'Camera one rolling, Camera two rolling, camera three rolling.' Up to speed.' Poitier said 'Action.' I took another 30 seconds to get my concentration back. Then I began the run . . ."

At that point — hurtling full speed up the ramp — there could be no hesitation for Bob Minor. He must commit himself, as a jet roaring down a runway must commit itself to take off past point X.

He reached that point and — "I took off. It was perfect. My left foot had hit a tape at the end of the ramp exactly as it should have. I threw my arms up and my head back for lift and suddenly I was in midair.

"It was like, man . . . I don't know. Weird. Wild. Free. I was gliding through the air, out of everything, in total concentration."

Minor's jump was more than adequate. He landed at 24 feet, far past the edge of the target building, pitched forward and rolled.

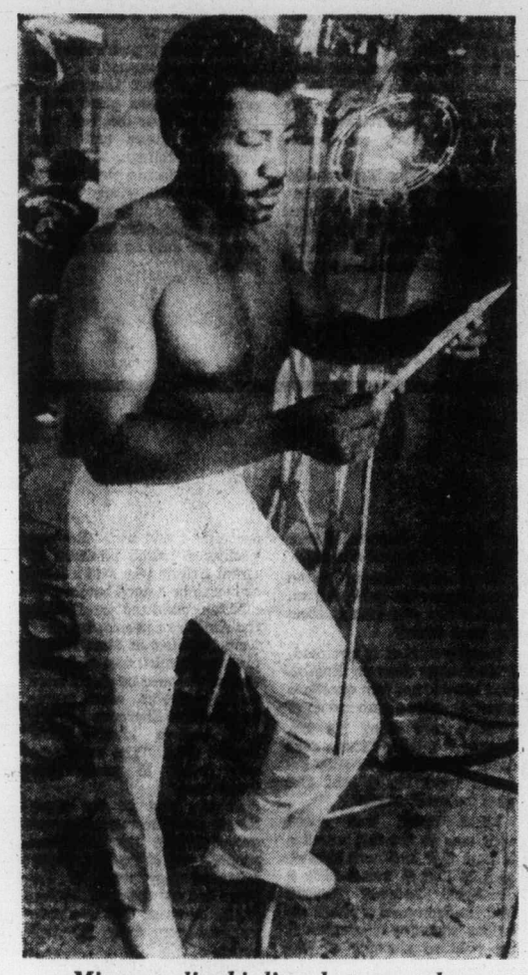

Minor studies his lines between takes

These plants like fat bugs

LIVERMORE, Calif. — Joe Mazrimas is afraid to turn over a new leaf. He might get bitten.

Actually, it isn't really likely, but Mazrimas does have quite a collection of plants. They are all carnivotoud.

Of the approximately 500 species of flesh-eating plants in the world, Mazrimas has 250 of them.

"I have one specimen, Nepenthes Dicksoniana, that could eat a rat," he explained. "It has liquid inside and in its natural state the rodent would stick his head inside to get a drink. He would lose his balance and slide to the bottom, where he would be trapped.

"But I simply fertilize my plant rather than feed it."

Many of his specimens, however, do get to eat. He bent over in his backyard to fetch a son bug and demonstrate one of the Venus's-fly-traps.

Along the base of the Venus's-fly-trap were several lobes just sitting there like open books. The insect was placed into one and made a fatal mistake. He moved.

"Nature has equipped this plant so that it won't operate accidentally," Mazrimas said. "The leaf has very sensitive hairs, but it takes two hits to trigger it."

The bug began squirming, first touching one hair, then a second. Immediately the trap slammed shut, restraining the insect within stiff bristles that very much resembles prison bars.

The lobes will begin pressing together tightly and within an hour the bug will be dead," Mazrimas went on. "The plant will take 7 to 10 days to digest its meal, after which the leaf will open again, the wind will blow away the dried husk of the insect, and the trap will be ready for its next victim."

Each mechanism is good for only two or three trappings, so the plant prefers fat insects.

A *Sunwich* is better than a sandwich because it's made with *Sunbeam* Bread.

Weston puts the finest quality ingredients into the making of every Sunbeam Loaf. Then it's tenderly baked to a light, golden perfection and rushed fresh daily to your favourite food store.

It is this fresh baked goodness that makes a Sunwich better than a sandwich.

FRESH Weston BAKED FOODS

BAKERS IN CANADA SINCE 1882

May 12th to May 21st

10 great days to buy Kem paint

$13.98* a gallon or less

This tough, semi-gloss alkyd enamel takes repeated washings without loss of color or sheen. Ideal for your kitchen, bathroom, woodwork and furniture. Available in 1,000 trend-setting, Fashion Right colors.

$10.98* a gallon or less

Easy-to-apply latex flat finish that dries in minutes. One coat covers most surfaces. Great for walls and ceilings in living room, bedroom and dining room. Wipe up spatters with damp cloths. Painting tools clean-up with soap and water. Choice of 1,000 Fashion Right colors.

Satisfaction Guaranteed

$13.98* a gallon or less

A free-flowing, alkyd enamel. Dries to a velvety-flat, smooth, hard finish. Easy to clean and maintain. Ideal for walls, ceilings and woodwork throughout the house. Comes in 1,000 Fashion Right colors.

$12.98* a gallon† or less

Covers wood, metal and masonry easily. Dries quickly to a rich, flat finish that resists blistering, peeling, chalking and fading. Painting tools wash clean with soap and water. Over 260 earthy "Shelter Tone" colors.

$13.98* a gallon or less

Easy-to-apply latex paint dries to a rich satin gloss finish. Covers wood, stucco, metal and masonry. Retains its color and gloss beautifully. Resists chalking, blistering, peeling — no lead hazards. Quick soap and water clean-up. Choose from over 260 nature-co-ordinated colors in the "Shelter Tone" collection.

$14.98* a gallon† or less

Applies easily to wood and metal surfaces. Dries to a rich, glossy finish that retains its lustre and color. Protects for years. Choose from an outstanding selection of colors in the "Shelter Tone" collection.

*Maximum prices shown. Dealer may sell at lower prices. Cans may be under filled to allow for tinting — see label for net contents.
†Kem-1-Coat white available at slightly higher prices

All products may not be available in all stores
Kem Paint Ltd., Montreal — Toronto

trust Kem the guarantee is on the label.

AVAILABLE AT THE FOLLOWING PARTICIPATING DEALERS:

Victoria Capital Iron 1832 Store St.	Victoria The Bay 1701 Douglas St.	Victoria K-Mart University Heights Plaza	Victoria Zeller's Hillside Mall	
Chemainus Chemainus Builders Supply 2875 Oak St.	Ladysmith Rollston Hardware	Langford Westbrooke Link Hardware 754 Goldstream Ave.	Nanaimo Add-A-Color Paint 1601 B. Bowen Rd.	Parksville L. Green

MORGAN

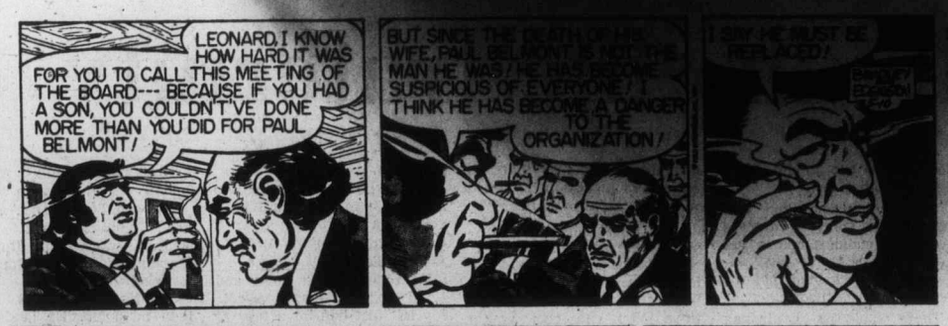

LIL ABNER

JUDGE PARKER

ARCHIE

RIP KIRBY

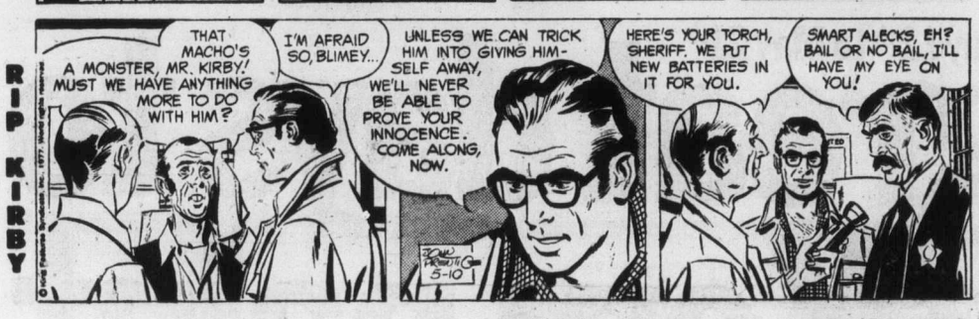

BLONDIE

MARY WORTH

HI and LOIS

KERRY DRAKE

MOMMA

M. V. Chesnut's Garden Notes

So far, in this series on bedding plants and planting schemes for the front garden, I have pretty well confined my notes to the more common bedding annuals — snapdragons, petunias and the like.

But for the gardener looking for a unique effect — something a bit different from the neighbours' gardens — there is a remarkably wide choice of unusual plants in the garden centres.

At one such nursery, for instance, I noticed some well-grown Coleus plants offered for sale as bedding plants. Coleus is familiar enough to most folks as a beloved houseplant, but its use as an outdoor bedding plant has in past years been pretty well confined to formal beds in parks and public gardens.

Coleus is a foliage plant. Its flowers are insignificant and are usually picked off as they form. In its most common houseplant form, the velvety leaves display many glowing colors arranged in patterns rather like those in an expensive Oriental rug; a whole range of colors all in the one leaf.

When grown from seed, no two Coleus plants are exactly alike, varying both in overall color effect and in the detailed pattern of the colors in the leaf, and as I have pointed out earlier in this series, such a mishmash of colors wouldn't ordinarily make a very eye-catching effect in a front garden.

To overcome this disadvantage, seedsmen have succeeded in isolating different strains of Coleus seeds so it is now possible to buy a quantity of Coleus plants which will give an overall bright red effect, or a predominently greeny gold effect, or coppery shades, or a deep plum color.

Incidentally, since Coleus is a foliage plant and is not required to bloom, this is one of the very few bedding plants capable of putting on a good show of color in a shaded bed.

Another interesting and unusual bedding plant is Centaurea cineraria, probably better known under its common nickname, Dusty Miller. This is a very striking plant with deep lobed or finely cut woolly leaves in a shimmering, silvery white.

Dusty Miller comes in several different strains and sizes, ranging from a 6-inch dwarf plant used in carpet bedding, up to an 18-inch giant more commonly employed as a lot of accent plant to relieve the flatness in a bed of low-growing annuals.

Another fine accent plant is the Dracaena, correctly pronounced dra-KAY-na but more commonly called dra-SEE-na.

This one looks like a miniature palm tree, with narrow, sword-shaped leaves arranged in a flat plane, like a fan, and standing around 19 inches high. These are always sold individually as potted plants.

In addition to its use as a dot plant to provide a focus of interest in a bed of dwarf annuals, the Dracaena is an almost ideal plant for tubs or urns standing on either side of the front steps. Centre a Dracaena in each urn, then plant up around this palm-like plant with a few geraniums and perhaps a bit of trailing lobelia to dangle over the edge, and you get an almost tropical effect such as you might expect to find flanking the stone steps of a swanky villa on the Riviera!

One accent plant which I haven't seen around for some years now, Zea japonica, an ornamental corn plant standing around four feet tall, with attractive green and silver variegated foliage.

This handsome plant was at one time quite widely used in parks and public gardens, but I don't recall ever seeing it offered for sale to the general public.

Art Buchwald

WASHINGTON — It's very hard to get the family together these days. We only seem to gather for graduations, weddings and when Nixon goes on television.

Last week it was our turn to have everyone over to the house because Cousin Edith had us over to her house when Nixon resigned. We all gathered around the TV set — Cousin Edith, Uncle Harold, Aunt Alice and Granny.

Granny is the only one in the family who is still 1,000 per cent for Nixon. She thinks the press drove him from office and she doesn't mind saying it to me. "You and Robert Redford and Dustin Hoffman are responsible for that poor man being driven into exile."

I keep explaining to her that it wasn't just Robert Redford and Dustin Hoffman who did it. If Jason Robards hadn't backed them up they would have never been able to do it.

Anyway, after dinner my wife gave each person a box of Kleenex and we waited for the show to begin.

As it opened up, Granny said incredulously, "Oh, my goodness. He's developed an English accent."

"That isn't Richard Nixon," I explained to her. "That's David Frost."

"What's an Englishman doing interviewing Richard Nixon on American television?" she wanted to know.

"Frost offered Nixon $600,000 plus 10 per cent of the profits to appear on TV."

"Nixon would never take money for appearing on television." Granny said. "That would be checkbook journalism."

"Well, he did."

"Hush," said Cousin Edith, "or we'll never know the truth about Watergate."

Frost started to ask about the tapes and what was said on them.

Nixon replied that everyone could put their own interpretation on them, but he could categorically say he did nothing to obstruct justice.

"I believe him," Uncle Harold said. "I never did before, but a man wouldn't go on television for $600,000 and lie."

"Why not?" I asked.

"Because if the FCC found out about it, they could take the station's license away."

Frost kept zeroing in on what Nixon said to Haldeman, Ehrlichman and Colson about the hush money.

Granny started to get mad. "What right does an Englishman have to ask him questions about American hush money?"

"He's only doing his job, Granny," I said. "There does seem to be a discrepancy between what Nixon said and what he really meant."

When Nixon was asked what was on the 18½ minutes of tape that had been erased, he said that it was merely a discussion between himself and Haldeman on a public relations offensive to counteract the political slopover of Watergate.

"I believe him," Uncle Harold said. "What else could they have possibly talked about?"

As the show went on, Nixon switched from details to what was in his heart. He said if he had any fault it was that he wasn't a good butcher.

"I didn't even know Nixon was a butcher," Granny said.

"That's just a figure of speech," I told her. "He was quoting a prime minister of Great Britain who said a leader has to be a good butcher."

Nixon admitted he lied to the American people, but they were little lies and he did it to protect Ehrlichman and Haldeman because he didn't want to do to them what Eisenhower did to Sherman Adams.

"I believe him," Uncle Harold said. "The man was only trying to protect his loved ones."

At the end of the show Nixon said he would never grovel before the American people, and if he had made mistakes they were of the heart and not the head. It was at this moment that everyone grabbed for their Kleenex boxes.

Granny was the most moved, of course. Finally, she pulled herself together and said. "We'll I hope Robert Redford and Dustin Hoffman are satisfied. They not only destroyed the best president we ever had but they made him go on television to bare his soul to an Englishman."

All Uncle Harold could say between sobs was "I believe it. I believe it. I believe it."

Sydney Harris

This may start out like a quiz-column, but it really isn't one. I'm trying to make a point that is hard to sink in to the reading public.

1. What was the name of Adam and Eve's third son? 2. Who replaced Judas as the 12th disciple? 3. What was the name of Lady Godiva's husband?

If you know any of these, you're one person in a thousand. Yet everyone in the Western World, at least, has heard of Cain and Abel, of Judas, and of Lady Godiva.

Why? Because they made news. They were the sensationalism of their time, from the Old Testament to the medieval period. People who read the Old Testament as often as possible forget, if they every knew, that Adam and Eve had a third son, Seth. Because Seth never killed anybody, as Cain did Able.

Likewise, delvers into the New Testament would be hard put to name Matthias as the disciple selected by Jesus to replace the betrayer. He did nothing to make the headlines, as it were, and lived and died in decent obscurity.

Why did Lady Godiva make her famous naked ride through Coventry? It was to get her husband to remit the heavy taxation on the people. This bold act of a normally modest women so impressed him that he lifted the tax burden and also endowed a monastery in her name.

Lady Godiva lives as a byword in the English language — so does Peeping Tom, who is even more of a legendary character (he was not invented until centuries afterwards, but shares her immortality). But who has ever heard of Earl Leofric, the husband who neither rode nor peeped?

What I am getting at, obviously, is that people from ancient to modern times are the ones who decide what is memorable and makes news — not the media of communication themselves. Some of the media, indeed, may vulgarize a story; but they are only pandering to a human curiosty that is already there.

Nobody is very interested in Seth, though for all we know he was a far more admirable character than his famous brothers. Only Judas, and Peter, who reputedly founded the church, have any reclame among the 12 disciples. And the Earl of Coventry, who precipitated the whole ride, is scarcely a footnote in medieval textbooks.

What is graphic, dramatic, sensational, shocking, shameful, or secretly gratifying to our suppressed instincts is what we look for, talk about, and remember — even in Holy Scripture. This is not meant as any defence of scurrilous writing or lurid reporting; it is merely to suggest that such communications are a response and not a cause.

When people demand other, and better, things, they will get them — in government, in entertainment, and in news. Reader, reform thyself.

James Bacon's Hollywood

HOLLYWOOD — Over in England, the British Grenadier Guards are upset over **Robert Redford's** winning the war during the 1944 Allied onslaught at Arnheim in Holland.

"Damned cheek," said **Grenadier Col. John Waddy** about Redford. In the movie, Redford plays an American major who captures an important bridge during the big battle in A Bridge Too Far.

Col. Waddy says the Americans were indeed brave in the capture but the Grenadiers stormed it first.

"I was the British technical adviser on the film," says Waddy, "and I protested that the scene was not historically true but the producer didn't agree with me."

Joe Levine said it was better box-office to have the number one superstar attack the bridge first.

And when a movie costs $30 million to make — more than the real operation cost in the Second World War — who can argue with that logic?

The **Keane** brothers — age 11 and 13 — have a very prestigious press agent, **Mrs. Ruth Carter Stapleton,** sister of the president.

Mrs. Stapleton recently appeared on a **Merv Griffin** show with the extremely talented kids and was so excited about a song the boys dedicated to **Amy Carter,** she promised to ask the president's young daughter to invite the boys to the White House.

This means that the Keane brothers will give a command performance at a White House state dinner — or Amy's tree house.

according to GUINNESS

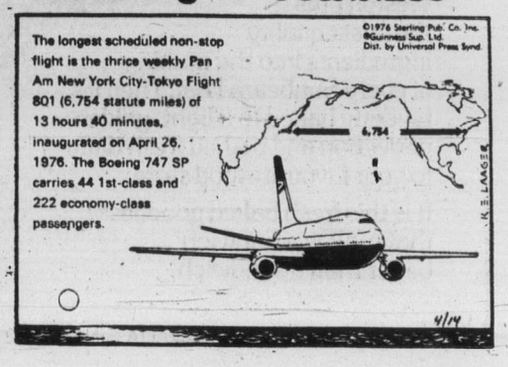

MORGAN

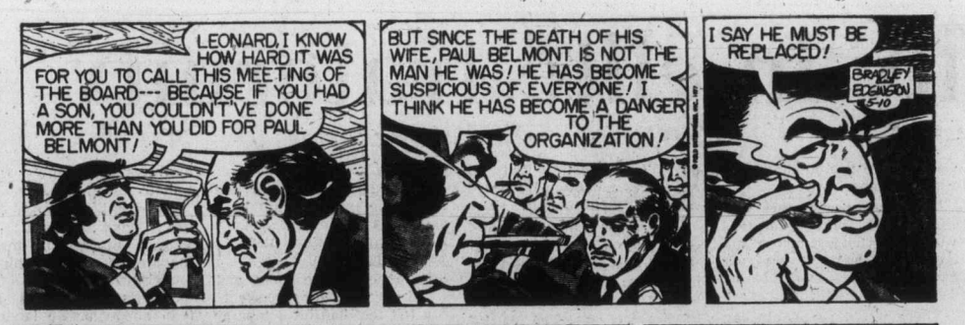

LIL ABNER

JUDGE PARKER

ARCHIE

RIP KIRBY

BLONDIE

MARY WORTH

HI and LOIS

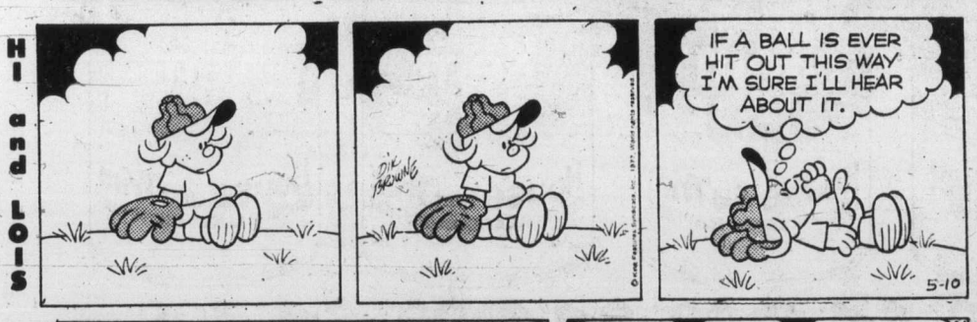

KERRY DRAKE

MOMMA

M. V. Chesnut's Garden Notes

So far, in this series on bedding plants and planting schemes for the front garden, I have pretty well confined my notes to the more common bedding annuals — snapdragons, petunias and the like.

But for the gardener looking for a unique effect — something a bit different from the neighbours' gardens — there is a remarkably wide choice of unusual plants in the garden centres.

At one such nursery, for instance, I noticed some well-grown Coleus plants offered for sale as bedding plants. Coleus is familiar enough to most folks as a beloved houseplant, but its use as an outdoor bedding plant has in past years been pretty well confined to formal beds in parks and public gardens.

Coleus is a foliage plant. Its flowers are insignificant and are usually picked off as they form. In its most common houseplant form, the velvety leaves display many glowing colors arranged in patterns rather like those in an expensive Oriental rug; a whole range of colors all in the one leaf.

When grown from seed, no two Coleus plants are exactly alike, varying both in overall color effect and in the detailed pattern of the colors in the leaf, and as I have pointed out earlier in this series, such a mishmash of colors wouldn't ordinarily make a very eye-catching effect in a front garden.

To overcome this disadvantage, seedsmen have succeeded in isolating different strains of Coleus seeds so it is now possible to buy a quantity of Coleus plants which will give an overall bright red effect, or a predominently greeny gold effect, or coppery shades, or a deep plum color.

Incidentally, since Coleus is a foliage plant and is not required to bloom, this is one of the very few bedding plants capable of putting on a good show of color in a shaded bed.

Another interesting and unusual bedding plant is Centaurea cineraria, probably better known under its common nickname, Dusty Miller. This is a very striking plant with deep lobed or finely cut woolly leaves in a shimmering, silvery white.

Dusty Miller comes in several different strains and sizes, ranging from a 6-inch dwarf plant used in carpet bedding, up to an 18-inch giant more commonly employed as a lot of accent plant to relieve the flatness in a bed of low-growing annuals.

Another fine accent plant is the Dracaena, correctly pronounced dra-KAY-na but more commonly called dra-SEE-na.

This one looks like a miniature palm tree, with narrow, sword-shaped leaves arranged in a flat plane, like a fan, and standing around 19 inches high. These are always sold individually as potted plants.

In addition to its use as a dot plant to provide a focus of interest in a bed of dwarf annuals, the Dracaena is an almost ideal plant for tubs or urns standing on either side of the front steps. Centre a Dracaena in each urn, then plant up around this palm-like plant with a few geraniums and perhaps a bit of trailing lobelia to dangle over the edge, and you get an almost tropical effect such as you might expect to find flanking the stone steps of a swanky villa on the Riviera!

One accent plant which I haven't seen around for some years now, Zea japonica, an ornamental corn plant standing around four feet tall, with attractive green and silver variegated foliage.

This handsome plant was at one time quite widely used in parks and public gardens, but I don't recall ever seeing it offered for sale to the general public.

Art Buchwald

WASHINGTON — It's very hard to get the family together these days. We only seem to gather for graduations, weddings and when Nixon goes on television.

Last week it was our turn to have everyone over to the house because Cousin Edith had us over to her house when Nixon resigned. We all gathered around the TV set — Cousin Edith, Uncle Harold, Aunt Alice and Granny.

Granny is the only one in the family who is still 1,000 per cent for Nixon. She thinks the press drove him from office and she doesn't mind saying it to me. "You and Robert Redford and Dustin Hoffman are responsible for that poor man being driven into exile."

I keep explaining to her that it wasn't just Robert Redford and Dustin Hoffman who did it. If Jason Robards hadn't backed them up they would have never been able to do it.

Anyway, after dinner my wife gave each person a box of Kleenex and we waited for the show to begin.

As it opened up, Granny said incredulously, "Oh, my goodness. He's developed an English accent."

"That isn't Richard Nixon," I explained to her. "That's David Frost."

"What's an Englishman doing interviewing Richard Nixon on American television?" she wanted to know.

"Frost offered Nixon $600,000 plus 10 per cent of the profits to appear on TV."

"Nixon would never take money for appearing on television." Granny said. "That would be checkbook journalism."

"Well, he did."

"Hush," said Cousin Edith, "or we'll never know the truth about Watergate."

Frost started to ask about the tapes and what was said on them.

Nixon replied that everyone could put their own interpretation on them, but he could categorically say he did nothing to obstruct justice.

"I believe him," Uncle Harold said. "I never did before, but a man wouldn't go on television for $600,000 and lie."

"Why not?" I asked.

"Because if the FCC found out about it, they could take the station's license away."

Frost kept zeroing in on what Nixon said to Haldeman, Ehrlichman and Colson about the hush money.

Granny started to get mad. "What right does an Englishman have to ask him questions about American hush money?"

"He's only doing his job, Granny," I said. "There does seem to be a discrepancy between what Nixon said and what he really meant."

When Nixon was asked what was on the 18½ minutes of tape that had been erased, he said that it was merely a discussion between himself and Haldeman on a public relations offensive to counteract the political slopover of Watergate.

"I believe him," Uncle Harold said. "What else could they have possibly talked about?"

As the show went on, Nixon switched from details to what was in his heart. He said if he had any fault it was that he wasn't a good butcher.

"I didn't even know Nixon was a butcher," Granny said.

"That's just a figure of speech," I told her. "He was quoting a prime minister of Great Britain who said a leader has to be a good butcher."

Nixon admitted he lied to the American people, but they were little lies and he did it to protect Ehrlichman and Haldeman because he didn't want to do to them what Eisenhower did to Sherman Adams.

"I believe him," Uncle Harold said. "The man was only trying to protect his loved ones."

At the end of the show Nixon said he would never grovel before the American people, and if he had made mistakes they were of the heart and not the head. It was at this moment that everyone grabbed for their Kleenex boxes.

Granny was the most moved, of course. Finally, she pulled herself together and said. "We'll I hope Robert Redford and Dustin Hoffman are satisfied. They not only destroyed the best president we ever had but they made him go on television to bare his soul to an Englishman."

All Uncle Harold could say between sobs was "I believe it. I believe it. I believe it."

Sydney Harris

This may start out like a quiz-column, but it really isn't one. I'm trying to make a point that is hard to sink in to the reading public.

1. What was the name of Adam and Eve's third son? 2. Who replaced Judas as the 12th disciple? 3. What was the name of Lady Godiva's husband?

If you know any of these, you're one person in a thousand. Yet everyone in the Western World, at least, has heard of Cain and Abel, of Judas, and of Lady Godiva.

Why? Because they made news. They were the sensationalism of their time, from the Old Testament to the medieval period. People who read the Old Testament as often as possible forget, if they every knew, that Adam and Eve had a third son, Seth. Because Seth never killed anybody, as Cain did Able.

Likewise, delvers into the New Testament would be hard put to name Matthias as the disciple selected by Jesus to replace the betrayer. He did nothing to make the headlines, as it were, and lived and died in decent obscurity.

Why did Lady Godiva make her famous naked ride through Coventry? It was to get her husband to remit the heavy taxation on the people. This bold act of a normally modest women so impressed him that he lifted the tax burden and also endowed a monastery in her name.

Lady Godiva lives as a byword in the English language — so does Peeping Tom, who is even more of a legendary character (he was not invented until centuries afterwards, but shares her immortality). But who has ever heard of Earl Leofric, the husband who neither rode nor peeped?

What I am getting at, obviously, is that people from ancient to modern times are the ones who decide what is memorable and makes news — not the media of communication themselves. Some of the media, indeed, may vulgarize a story; but they are only pandering to a human curiosty that is already there.

Nobody is very interested in Seth, though for all we know he was a far more admirable character than his famous brothers. Only Judas, and Peter, who reputedly founded the church, have any reclame among the 12 disciples. And the Earl of Coventry, who precipitated the whole ride, is scarcely a footnote in medieval textbooks.

What is graphic, dramatic, sensational, shocking, shameful, or secretly gratifying to our suppressed instincts is what we look for, talk about, and remember — even in Holy Scripture. This is not meant as any defence of scurrilous writing or lurid reporting; it is merely to suggest that such communications are a response and not a cause.

When people demand other, and better, things, they will get them — in government, in entertainment, and in news. Reader, reform thyself.

James Bacon's Hollywood

HOLLYWOOD — Over in England, the British Grenadier Guards are upset over **Robert Redford's** winning the war during the 1944 Allied onslaught at Arnheim in Holland.

"Damned cheek," said **Grenadier Col. John Waddy** about Redford. In the movie, Redford plays an American major who captures an important bridge during the big battle in A Bridge Too Far.

Col. Waddy says the Americans were indeed brave in the capture but the Grenadiers stormed it first.

"I was the British technical adviser on the film," says Waddy, "and I protested that the scene was not historically true but the producer didn't agree with me."

Joe Levine said it was better box-office to have the number one superstar attack the bridge first.

And when a movie costs $30 million to make — more than the real operation cost in the Second World War — who can argue with that logic?

The **Keane** brothers — age 11 and 13 — have a very prestigious press agent, **Mrs. Ruth Carter Stapleton,** sister of the president.

Mrs. Stapleton recently appeared on a **Merv Griffin** show with the extremely talented kids and was so excited about a song the boys dedicated to **Amy Carter,** she promised to ask the president's young daughter to invite the boys to the White House.

This means that the Keane brothers will give a command performance at a White House state dinner — or Amy's tree house.

according to GUINNESS

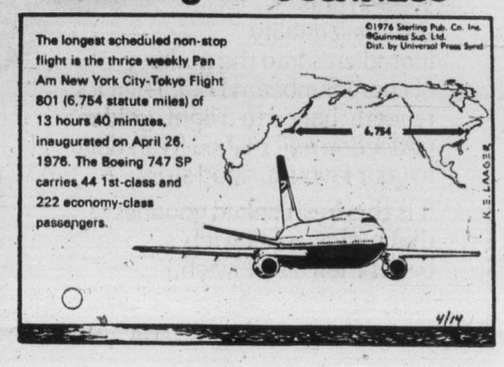

'Gators join freeloaders

WILMINGTON, U.C. (UPI) — Three alligators have selected the water around the battleship USS North Carolina as their summer resort home.

Amo Judd, the information officer for the retired battleship, said the whole thing started with Charlie, a giant 'gator which first appeared near the ship in the 1960s.

Charlie has returned every summer for the chicken necks fed to him by battleship personnel. Soon he knew his name and would come from the grassy shore when called.

He was later joined by Charlene, a smaller alligator who also learned to respond to her name.

Now there's Charlotte, a baby alligator.

Charlotte clowns in the water, jumps for food and, when the nightly sound and light shows are held during the summer, tries to steal the show by cavorting in front of the stands.

The Second World War battleship also has a resident herd of turtles that freeloads popcorn from tourists.

Entertainment Guide

BUTCHART GARDENS . . . Gorgeous blooms, magnificently displayed . . . "Springtime '77" is now in full swing, lovelier than ever before . . . 35 acres of incredible beauty, romantically illuminated after dark . . . 6 gardens in one: Fabulous Sunken Garden . . . English Rose . . . stately Italian . . . quaint Japanese . . . Lake Garden featuring the Spectacular Ross Fountains in their majestic "Ballet To The Stars" . . . the Stage Show Garden. Plus the Schizanthus Bower, Show Greenhouse, fascinating Seed and Gift Shop, and the newly installed Dolphin Fountain.

BUTCHART GARDENS FLORAL RESTAURANT open every day 11 a.m. to 7 p.m, serving delicious lunches, afternoon teas and delightful buffet suppers. Coffee bar always open.

BUTCHART GARDENS ROMANTIC NIGHT LIGHTING . . . As darkness takes over, a thousand hidden lights combine with the moon and stars, the hills, trees and shrubs, lakes, lily ponds and fountains, to create a fairyland, softly scented by the flowers. Unusual! Grand! Indescribable! Featuring the SUNKEN GARDEN and the ROSS FOUNTAINS IN THEIR MAJESTIC "BALLET TO THE STARS".

BUTCHART GARDENS . . . Open every day of the year. Now 9 a.m. to 10 p.m. Most gracious and appreciated way to entertain your out-of-town-guests.

THE OLD FORGE CABARET — Featuring live dance music played by the Brothers Forbes and Friends. Open 6 nights a week — located at the Strathcona Hotel, 919 Douglas St., 383-7137. Also, featuring 2 large discotheques — British Columbia's largest night-life centre.

Prisoners ripe for epidemics

Demonstrators crowded into New Hampshire armories

CONCORD, N.H. (UPI) — Conditions are ideal for the spread of disease in five New Hampshire armories where hundreds of antinuclear demonstrators are being held, a specialist in infectious and communicable diseases has told a federal judge.

Dr. Stephen Schoenbaum of Brookline, Mass., told U.S. District Court Judge Hugh Bownes that he visited the Portsmouth and Manchester National Guard armories and found "the crowding was ideal for the transmission of epidemic diseases by any number of routes."

He said crowded conditions raised the threat of such diseases as strep throat, hepatitis, measles and German measles. A suspected case of German measles was reported last week at Manchester.

The 1,400 demonstrators charged with criminal trespass at the Seabrook nuclear power plant site May 1 were represented by Nancy Gertner, lawyer for Susan Saxe, member of a revolutionary group who was convicted of manslaughter in a Boston bank robbery.

About 770 of the demonstrators were still being held in armories because they had not made bail.

The suit does not seek their release, but seeks improved conditions and $5,000 per demonstrator per day damages for present conditions. Bownes, who had toured the armories earlier, could order the protesters freed on personal recognizance if he felt conditions warranted.

Rockingham County will not pay any of the cost of incarcerating the demonstrators and will sue the state if it doesn't pay its bills, according to the three county commissioners.

They said Governor Meldrim Thomson's determination to seek stiff jail sentences "could conceivably bankrupt both the county and the entire state" because costs could run into millions of dollars.

Operation defended in fearful

WASHINGTON (UPI) — The executive vice-president of the American Medical Association said this week that it was proper to perform the drastic surgical step of hysterectomy on women who had extreme fear of either pregnancy or cervical cancer.

Dr. James Sammons disputed health care studies that indicated a great number of unnecessary operations — particularly hysterectomies and tonsillectomies — were being performed in the United States.

"Surgeries are being performed every day in this country that I as a physician would not agree with," Sammons told a House subcommittee, but "it is a very small number."

Rep. Albert Gore, Tennessee Democrat, said that under Sammons' reasoning, a person who feared cancer of the arm should have his arm amputated. Gore suggested doctors might better recommend a psychiatrist.

The House interstate and foreign commerce subcommittee cited studies showing 794,000 hysterectomies were performed in the United States last year, a higher percentage than anywhere else in the world — double the rate in Great Britain and four times those of other European countries.

Quality Value

Do it right! Save your time and money. Paint with our best . . . Monamel, Breeze and General Paint quality finishes.

CHOOSE FROM HUNDREDS OF CUSTOM COLORS.

BREEZE INTERIOR FLAT LATEX
$10.98 GAL. or less
Quart $3.59 or less
INTERIOR
• Interior Undercoat • Primer Sealer • Alkyd Semi-Gloss • Alkyd Eggshell • Velvet Alkyd Flat • Latex Semi-Gloss • Latex Eggshell

For all products listed below.
$12.98 GAL. or less
Quart $4.19 or less
EXTERIOR
• Primer • Porch & Floor • House & Trim Gloss • Latex Flat • Latex Gloss • Woodcraft Stains.

DEEP AND ACCENT COLORS SLIGHTLY HIGHER PRICED.

YOUR GENERAL PAINT HEADQUARTERS
OR THE FOLLOWING DEALERS:

GLEN LAKE LINK HARDWARE LTD. 2697 Sooke Rd. 478-3541	CUBBON BUILDING SUPPLIES 1720 Cook — 384-8181 2650 Nobhill — 474-1281	IMPERIAL BUILDING MATERIALS LTD. 2955 Douglas 386-1401
WEST FRASER BUILDING SUPPLIES (VICTORIA) LTD. 2000 Government 382-7261	GENERAL PAINT & WALLCOVERING 830 Pandora Ave. 385-4455	COAST TO COAST NEWSPAPER ADVERTISING SELLS THE MOST

5-10

VICTORIA THEATRE GUILD presents
"LOVERS"
a play in two parts by Brian Friel
'WINNERS' directed by Denis Johnston
'LOSERS' directed by Jutta Woodland
at
LANGHAM COURT THEATRE
MAY 12-21 8:15 P.M.
Tickets $3.00 — Students & OAP's $2.00 (Mon. thru Thurs. Only)
Box Office, EATON'S—Opens Tues., May 10
10 a.m. to 4 p.m. Daily
Phone 382-7141

Summer Fun is Boogie Fun at the ESQUIMALT SPORTS CENTRE
ROCK DANCE
STARRING "VINTAGE"
THURS., MAY 12th, 7:30 p.m.
5-11

IS IT A PHANTOM, A DEMON, OR THE DEVIL HIMSELF?
There's nowhere to turn, nowhere to hide, no way to stop...
THE CAR

UNIVERSAL PICTURES Presents
THE CAR Starring
JAMES BROLIN, KATHLEEN LLOYD, JOHN MARLEY, ELIZABETH THOMPSON and RONNY COX Screenplay by DENNIS SHRYACK & MICHAEL BUTLER and LANE SLATE Story by DENNIS SHRYACK & MICHAEL BUTLER
Music by LEONARD ROSENMAN Directed by ELLIOT SILVERSTEIN
Produced by MARVIN BIRDT and ELLIOT SILVERSTEIN
A UNIVERSAL PICTURE · TECHNICOLOR® PANAVISION®
MATURE. Warning: some frightening scenes. (B.C. Director)
odeon 2 780 YATES STREET 383-0513
STARTS FRIDAY

LIVE! ON STAGE!
GODSPELL

THE NATIONAL TOURING COMPANY FROM NEW YORK
"A celebration of theatre itself" – (The New Yorker)
"A rousing hit" – (Time)
"An entertaining and extraordinary musical" – (CBS Radio)
"Utterly captivating" – (ABC Television)
McPHERSON PLAYHOUSE
Tuesday, May 10 – 8 PM
Wednesday, May 11 – 6 & 9 PM
All seats reserved, $7.50, $6.50 and $5.50, available at McPherson Box Office and Hillside Mall. Mail order to McPherson Box Office, 3 Centennial Square, Victoria, B.C. For further information please phone 386-6121.

BACK AGAIN JUST FOR LAUGHS IN THE TWO COMEDY HITS OF THE YEAR
LET'S DO IT AGAIN
Sidney Poitier Bill Cosby Harry Belafonte
MATURE
UPTOWN SATURDAY NIGHT
ONE COMPLETE SHOW AT 7:45
"UPTOWN" — 7:45
"DO IT AGAIN" — 9:30
ENDS THURSDAY
TOWNE 382-5932 DOUGLAS AT HUMBOLDT

GATES 8:00, SHOW 8:30
DUNCAN DRIVE-IN 746-7695
"BOOTLEGGERS" PLUS "CREATURE FROM BLACK LAKE"
ENDS THURSDAY MATURE

ROBERT CONRAD DON STROUD
SUDDEN DEATH
RESTRICTED
WARNING: Brutal violence throughout. (B.C. Director)
odeon 1 760 YATES STREET 383-0513
ENDS THURSDAY
NIGHTLY 7:10, 9:15

THEY'RE HERE
RESTRICTED
WARNING: Frequent frightening and gory scenes. (B.C. Director)
odeon 2 780 YATES STREET 383-0513
DAVID McCALLUM in DOGS
ENDS THURSDAY
NIGHTLY 7:05, 9:15

OSCAR PETERSON IN CONCERT
Wed., June 1st
tickets on sale now
Memorial Arena & Hillside Mall
a production of Prestige Entertainment Agencies Ltd.

ESQUIMALT SPORTS CENTRE
ROLLER SKATING TONIGHT
7:30 to 10:00 p.m.
and every WED., FRI., SAT. and SUN.
SUMMER FUN
EVERY THURSDAY 7:30 P.M.
ROCK DANCE
5-4

THEY WERE THE GIRLS OF OUR DREAMS...
RESTRICTED
the POM POM GIRLS COLOR BY DELUXE
Warning: some coarse language and occasional nudity. (B.C. Director)
PLUS
Warning: sex and brutality. (B.C. Dir.)
What they do after hours is their business!
The swinging barmaids
They love big tips!
LAST 2 DAYS
fox cinema quadra at hillside 387-3370
ONE COMPLETE SHOW AT 7:30

"Uproarious... lusty entertainment." - Bob Thomas, ASSOCIATED PRESS
haida 908 YATES STREET 383-4278
RESTRICTED
WARNING: Violence and coarse language. (B.C. Director)
PAUL NEWMAN in SLAP SHOT
MATINEES FRI., SAT., SUN. 1:45, 4:20
NIGHTLY 7:05, 9:30

NIGHTLY 7:00, 9:00
COUNTING HOUSE 1 BROAD AT BROUGHTON 383-3434
"TENDER FLESH" ENDS THURS.
RESTRICTED
WARNING: Some frightening and gory scenes. (B.C. Director)

"One of the year's TEN BEST!"
– KATHLEEN CARROLL / DAILY NEWS
– RICHARD SCHICKEL / TIME MAGAZINE
– STEWART KLEIN / WNEW-TV
– ALEXANDER KIPNIS / NEWSDAY
– NORMA McLAIN STOOP / AFTER DARK
– ANDREW SARRIS / VILLAGE VOICE
COUNTING HOUSE 2 BROAD AT BROUGHTON 383-8484
NIGHTLY 7:05 9:05 ENDS THURS.
Eric Rohmer's THE MARQUISE OF O...
in German with English Subtitles
MATURE

Tokaj HUNGARIAN RESTAURANT Villa
MID-WEEK SPECIAL
MONDAY TO THURSDAY
CABBAGE ROLLS WITH PEROGIES, HUNGARIAN GOULASH SOUP AND TOSSED GREEN SALAD
ONLY $4.75 PER PERSON
RESERVATIONS 383-4732
1122 YATES ST.
Ample Free Parking
3-21

CINEMA SHOWCASE
FAMOUS PLAYERS THEATRES
GEORGE C. SCOTT IN ... Paramount Pictures Presents
"Islands in the Stream"
OAK BAY 2184 Oak Bay Avenue 598 2213
MATURE NIGHTLY 7:00 & 9:05

MONTY PYTHON'S JABBERWOCKY
MATURE — Warning: occasional gory scenes. — R. W. McDonald, B.C. Director
ROYAL 805 Broughton 383 9711
NIGHTLY - 7:20 & 9:25

THREE ACADEMY AWARDS!
"ROCKY"
CAPITOL 805 Yates 384 8551
NIGHTLY - 7:00 & 9:05
MATURE

ADDED: DRIVE-IN ONLY . . . "TERRORISTS" ENDS THURSDAY
MR. BILLION
(Where The Nice Guys Finish First For A Change)
NIGHTLY 7:20 & 9:20 MATURE GATES 8:30, SHOW 9:00
CORONET 538 Yates 383 6494
TILLICUM DRIVE-IN Burnside at Tillicum 386 7501

MONEY SAVERS

Gov't Inspected Canada Gr. 'A' Beef
CHUCK STEAKS lb. 69¢

Seven Farms Gov't Inspected Skinless
WIENERS lb. 85¢

Gov't Inspected Canada Gr. 'A' Beef
Prime Rib ROAST lb. 1.48

Gov't Inspected regular
GROUND BEEF lb. 59¢

Gov't Inspected "New Zealand"—Frozen **lamb shoulder roasts** lb. 79¢	Gov't Inspected "New Zealand"—Frozen **lamb legs** whole or butt half lb. 1.39	Gov't Inspected **loin lamb chops** lb. 1.39	Gov't Inspected Burn's All Beef **wieners** lb. 85¢	Gov't Inspected Seven Farms **beef burgers** 8 4 ozs. per pkg. 1.69	**cod fillets** lb. 1.19

PAPER TOWELS Scott Assorted 2-roll pkg. ..... 99¢

PEANUT BUTTER Kraft Smooth 48-oz. tin 2.29

MARGARINE Imperial 3-lb. pkg. 1.59

BEEF or IRISH STEW Puritan 24-oz. tin ..... 89¢

POTATO CHIPS Old Dutch Assorted 225-gr. pkg. ..... 69¢

PINK SALMON Universal 7¾-oz. tin ..... 89¢

LIQUID BLEACH Cala 64-oz. bottle ..... 59¢

CANNED HAM Maple Leaf 24-oz. tin 3.19

PAPER NAPKINS Scott Assorted pkg. of 60 ..... 39¢	**TOMATO PASTE** Hunt's 5½-oz. tin 2 TINS 59¢	**TUNA FISH** Paramount Flaked Light. 6-oz. tin ..... 69¢	**PINE-APPLE** Nabob. Sliced, Crushed, Tid Bits. 14-oz. tin 2 tins 89¢
GROUND COFFEE Gold Cup Regular or fine 1-lb. tin 3.99	**VEGETABLE OIL** Harvest 48-oz. bottle 1.59	**ASPARAGUS CUTS** Garden Gate Choice 10-oz. tin 2 tins 85¢	**DADS COOKIES** Family Variety Pak 1.25 kg. pkg. 2.39
FLAVOUR CRYSTALS Sungold Orange or Lemonade 6—6½-oz. pkg 2 PKGS 89¢	**FRUIT COCKTAIL or PEACHES** Halves or Sliced Del Monte 28-oz. tin 69¢	**READY TO SERVE PUDDINGS** Del Monte. Assorted pkg. of 4-5-oz. tins 89¢	**ORANGE/LEMON SLICES** Weston's 14-oz. pkg. ..... 79¢
CREAMED HONEY Bee Maid Pasturized 1-lb carton ..... 89¢			**INSTANT RICE** Ricearoni Assorted 6¼—8-oz. pkgs. 2 PKGS 79¢
TOMATO SAUCE Hunt's 14-oz. tin 2 TINS 79¢	**MANDARIN ORANGES** Malkin's 10-oz. tin 2 TINS 79¢	**FROZEN PEAS** Froze Choice 2-lb. pkg. ..... 69¢	**ORANGE JUICE** Minute Maid Frozen 12½-oz. tin ..... 75¢
BEANS with PORK Malkin's 14-oz. tin 2 TINS 69¢	**LUNCHEON MEAT** Maling 12-oz. tin ..... 59¢	**CHEESE SLICES** Seven Farms Processed Singles 8-oz. pkg. ..... 79¢	**LUNCHEON MEAT** Kam 12-oz. tin ..... 79¢
FURNITURE POLISH Pledge 12-oz tin 2.29	**FABRIC SOFTENER** French Maid 128-oz. container 1.69	**DEODORANT SOAP** Dial Bath Size 3 bars ..... 89¢	**BATHROOM TISSUE** Better Buy Pink-White 6-roll pkg. 1.45

California Grown
GREEN CABBAGE Canada Grade No. 1. ..... lb. 19¢

California Grown
BULK CARROTS Canada Grade No. 1. ..... 2 lbs. 39¢

Okanagan Delicious
APPLES Canada Fancy ..... 4 lbs. 1.00

ONDERWATER
ASSORTED SPRING BULBS 99¢

Prices Effective Wed., May 11 to Sat., May 14.
We reserve the right to limit quantities

STORE LOCATIONS: 2187 Oak Bay Ave. Colwood Plaza; Cadboro Bay Village 230 Cook St.; Shelbourne Plaza Sooke Village

SHOP-EASY FOODS

386-2121
Monday through Friday 8 a.m. to 6 p.m.
Saturday 8 a.m. to 5:30 p.m.

CLASSIFIED ADVERTISING

Vancouver Island's Largest Shopping Centre in Print

386-2121
Monday through Friday 8 a.m. to 6 p.m.
Saturday 8 a.m. to 5:30 p.m.

1 BIRTHS

FITZGERALD — Erin Dawn is proud to announce the birth of her baby sister, Cara Aine, Born May 8th, 1977 at Victoria General Hospital, 8 lbs. 12 ozs. Proud parents, Dan and Dawn recuperating quickly. Thank you Dr. Dryden and Ebbs Shergold. (Insured).

HANAN — Born to Chuck and Diane, a daughter, Janice Christine, May 4, 1977. An 8 lb. 4oz. baby sister for Cathy. Special thanks to Dr. Gelling and the wonderful R.J.H. Maternity Staff.

ILOTT — Born to Ken and Nancy (nee Finlayson) on April 25, 1977, a girl, Megan Theresa, 8 lbs. 3 ozs. Thanks to Drs. Domke and Grantner and staff at Victoria General Hospital. A first grandchild for Mr. and Mrs. W. A. Finlayson of North Vancouver and Mr. and Mrs. D. W. Ilott of Victoria.

LEE — Born to Dan and Vicki on May 1st, 1977 at Royal Jubilee Hospital, a boy, Daniel Philip, 6 lbs. 15 ozs. A brother for Paula and Pamela. Thanks to Dr Willis, Maternity Staff and family Physician, C. B. Faulkner.

PARRY — Born to Jim and Lynn (nee Robertson), Wayne Harper 9 lbs. 5 ozs. on May 1, 1977, a brother for Michelle. Proud grandparents, Mr and Mrs. G. M. Robertson and Mr. and Mrs. G. Brown. Thanks to Dr. D.M.L. Shorting, Dr. E Grantner and staff at Victoria General Hospital.

RIZZUTI — Big sister Tina is pleased to announce the birth of Sarah Deanne on April 26th, 1977. An 8 lb. 6½ oz. girl. John and Lynne are proud parents. Thanks to Dr. G. A. May, Dr. Grantner and Victoria General Maternity Staff.

STONHAM — Born to John and Linda, a girl, Angela May, 7 lbs. 12 ozs., May 5, 1977 at the Royal Jubilee. Thanks to Dr. Skaret and case room staff.

WECKEND — Born to Tim and Colleen (nee McNamara) on May 8th, 1977 at Victoria General, a girl, Suzanne Marie, 10 lbs. 8 ozs. Special thanks to Dr. W. Dyson and Maternity Staff.

8 CARD OF THANKS

Mr. and Mrs. T. G. Clarke, 403-685 Niagara St., wish to express their sincere thanks to their many friends for the beautiful flowers and many cards received on the occasion of their Diamond Wedding Anniversary on April 30, 1977.

DEATH and FUNERAL ANNOUNCEMENTS DIRECTLY FOLLOWING CLASSIFIED

14 ANNOUNCEMENTS

A CHALLENGE

To adults who enjoy caring for children. The Ministry of Human Resources offers a variety of opportunities.

—Adoption of handicapped or older children.

—Volunteer Fostering short of long term.

—Career Child Care in your home.

FOR INFORMATION
Join us Wed., May 18
7:30 p.m. 1627 Fort St.
or phone 598-5121
Resources and
Placement Section

Book Ahead

We have 8 floors of accommodations to offer for your upcoming BANQUET, WEDDING, MEETING, DANCE, BINGO or REUNION.

AVAILABLE DAY OR NIGHT, Monday through Sunday, for groups of 250-325 per floor.

Check out our very reasonable rates and book early!

Call MR. GODARD, Manager
386-0723
QUADRA RECREATION SOCIETY
1600 Quadra at Pandora.

Fiesta Espanola
SAT., MAY 14TH
Dance and Floorshow
White Eagle Hall
90 DOCK ST.
9 p.m. till 1 a.m.
REFRESHMENTS FROM BAR
FOR TICKETS PHONE
385-5204 or 478-7806
$5 per person

SHOPPERS SERVICE
Groceries bought and delivered to your door. Same day service. Phone before 1 p.m. with your order at 383-2002.

MORATORIUM, LAND CLAIMS first, want to know more? Watch for information. Remember May 30th, Inter-Church Committee on World Development.

QUADRA RECREATION CENTRE
1600 Quadra at Pandora
386-0723 386-9631
Hall Rentals — Dancing, Meetings

15 COMING EVENTS and MEETINGS

DOLPHIN FOOTBALL BINGO

Victoria Curling Club
Every Thurs Night
6 Cards $2
Early Bird Games
7:00 P.M.
Regular Games 7:30 P.M.
5 Extra Games
5 Cards for $1.00
Good Neighbour Games
Free Bus to Town
Proceeds in Aid of
Minor Football

THE VICTORIA CHORAL SOCIety and the Vancouver Island Opera Society present "Opera in Concert", conducted by Bruce More, Saturday, May 14, 8 p.m. in the Fellowship Hall of the First United Church. Tickets $3 and $2 available from Society members and at the door and at the McPherson Box Office.

SALE — FRIDAY, 6:30 P.M., Metropolitan United Church, corner Johnson and Quadra. Attic Treasures, collectibles, furniture, books, miscellaneous household articles, etc.

BINGO, OLD AGE PENSIONERS No. 1, 1600 Government St. Every Wednesday afternoon, 1:30 p.m. Everybody welcome.

LAND CLAIMS
Time date and location of meeting will be announced later.

15 COMING EVENTS and MEETINGS

ATHLETIC BINGO Wednesday

Victoria Curling Club
Early Bird 7 p.m.
Regular 7:30
No Game Less Than $50
Special Prize
1 Year's Free Bingo
20th Game
$320
OVER $2000 IN PRIZES
FREE BUS TO CITY CENTRE

OVER $800 In Prizes Last Week
ST. JOSEPH'S BINGO
CHRCH HALL
745 W. BURNSIDE, 479-7413
EVERY WEDNESDAY NIGHT
Early Bird Games — 7:00
25c A CARD, 5 for $1.00
20 REGULAR GAMES — 7:30
6 CARDS $2.00
$20.00 or More a Game
5 EXTRA GAMES
25c A CARD, 5 for $1.00
LOTS OF PARKING
CONCESSIONS
OVER $800 In Prizes Last Week

VIC WEST SOCCER BINGO
Every Thurs.
Early Bird Game 6:45
Regular Games 7:15
Old Age Pensioners Hall
Government St.

16 CATERING, BANQUETS and RECEPTION ROOMS

TRY US
If your planning a banquet, try us. Our brand new banquet room is the nicest in Victoria. Our rates are low and our service is tops. Give Friendly Flo a call at 384-7151. She will show you our facilities and discuss your needs. We'd like to have your banquet business.
JAMES BAY INN
270 GOVERNMENT

GEORGE'S BAVARIAN BANQUET FACILITIES
1021 Pandora 383-7121
INTERNATIONAL CUISINE
3 DINING ROOMS AVAILABLE
SMALL OR LARGE PARTIES
UP TO 150 SEATING CAPACITY
ENTERTAINMENT
AVAILABLE ON REQUEST

SOOKE CATERING FOR PARties conventions, picnics, bingos, etc. We deliver, pick-a-pop, compare prices and quality. 642-3131.

20 LOST and FOUND

LOST: SILVER PIN, 1920, OF A lady walking a greyhound dog, May 4th afternoon on Fort Street between Blanshard and Quadra. Please return. Of great personal value. Reward. 382-9480, after 6.

LOST: APRIL 29, RED ARMchair cushion fell off truck at Richmond and Oak Bay. Leave message for Jean Burke at 595-2151, 9 a.m. to 7:30 p.m., Mon to Fri.

LOST, SUNDAY, MAY 8 IN Sooke near Norton Rd. Westy and Scotty, 3 months and 10 months, black and white miggens and wee Jordy these are little Elisha's pets, reward. 642-4168.

LOST — WHITTIER — BOLIS kine Area, light colored calico female cat, left rear leg can not bend, wearing yellow and orange flea collar. Reward. 474-2530 days.

LOST — BLACK LABRADOR cross, with white markings, with black nylon collar, in Fairfield or Rockland area, on May 9th, phone 388-6600 days, 598-2270 evenings.

CAMEO BROOCH SET IN GOLD, in the vicinity of Beachcomber Restaurant, or on a No. 9 Beacon Hill Bus, reward. 384-5944.

LOST: LADIES' SILVER SEIKO watch, approx. April 15. Small mesh wrist band. Reward. 382-2796.

FOUND: AFGHAN, FEMALE bridle, call 092-9806 or 479-2272 592-0543.

LOST: SHEPARD HUSKEY cross, 1 year old, family pet, Goldstream Park area, 478-0792.

LOST 1929 10 KARAT GOLD school ring, reward. 383-8440 after 5.

LOST — ROW BOAT OARS AT Elk Lake Boat Ramp, Monday night. 386-2371.

LOST: ONE BLUE BUDGIE, Lexington area. Reward — $10. Phone 477-5431 or 477-1547.

LOST IN DOWNTOWN VICINITY, set of keys. Please phone 384-8376.

21 HELP WANTED GENERAL

ADVERTISEMENTS IN THIS CLASSIFICATION MUST COMPLY WITH THE BRITISH COLUMBIA HUMAN RIGHTS ACT

MODELS WANTED FOR FASHion cutting, perming, coloring. Please phone 385-6621. Will pay $3.50 per hour.

EXPERIENCED HOUSEKEEPER required four days per week, live-in preferred. Phone 595-0151 mornings only.

WE NEED TWO YOUTHFUL people to train for local sales force. Must have own car. 478-2626, ask for Mr. Yawney.

MARRIED COUPLE TO RUN city motel, no children. Reply Victoria Press Box 61.

DRAPERY SEAMSTRESS REquired. Must be familiar with all industrial machines. Phone 388-4613.

WANTED, COUPLE FOR MOTEL relief management position. Please reply to Victoria Press Box 114

THANK YOU FOR APPLYING TO Box 887. The position has now been filled.

EXPERIENCED PLASTERERS, mixer, steady work, 478-9339, 478-8124.

JOURNEYMAN PLASTERERS, steady work, 478-9339, 478-8124.

EXPERIENCED UPHOLSTERER for casual work. 386-2812.

WILL BABYSIT IN MY HOME Monday to Friday 8 to 5. 382-4686.

21 HELP WANTED GENERAL

INCO REQUIRES
UNDERGROUND MINERS
$6.22 to $6.595 per hour (Plus incentive pay for certain occupations on qualification)

IN ADDITION TO THE ABOVE RATES WE OFFER:
—Cost of living allowance 25c per hour worked
—Service premiums: 12½c per hour increase on completion of initial two, four and six-month periods of employment
Shift premiums: 20c afternoon, 25c midnight and $1.00 per hour on Sunday

REQUIREMENTS:
Must have a proven solid employment history in mining or heavy industry. Minimum weight 150 pounds, minimum age 18 years. Must pass a stringent medical examination by a company doctor.

BENEFITS
Attractive benefits package includes prescription, dental health, accident and sickness, life insurance, pension and savings plans.

THOMPSON:
Located 480 miles by paved road north of Winnipeg. Population in excess of 20,000. Education facilities to university entrance. Modern shopping facilities and a wide range of recreational and community activities.

INTERVIEWS:
A company representative will conduct interviews in the following location on these dates:
CANADA MANPOWER CENTRE
810 Fort Street
Victoria, B.C.
MAY 12 and 13, 1977

inco
Manitoba Division
Thompson, Manitoba, R8N 1P3

DRAPERY STORE MGR. OR MGR'ESS
VAN ISLAND
Requires dynamic individual to manage a growing custom drapery operation. Owners have other business interest and are prepared to offer some equity position, plus salary and bonus. Please reply in strict confidence to Victoria Press, Box 111, outlining experience and phone number.

ASSISTANT CREDIT MANAGER
Career opportunity for responsible person. Position requires 2-3 years credit experience — credit approval — collections — staff supervision and basic accounting. Previous background in construction an asset. Some travel involved.
This progressive company offers excellent company benefits — Medical Dental and Insurance. Salary $14,000-$18,000. Resume's requested.
DRAKE PERSONNEL 385-3425
1175 Douglas Street
Victoria, B.C.

RAYONIER CANADA LTD.
Logging Safety Supervisor
To direct the safety and training program for seven coastal logging operations.
The successful candidate will report to the general logging manager and work out of the company head office in Vancouver.
Send resume outlining background, experience and present salary in confidence before May 17, 1977 to:
EMPLOYMENT SUPERVISOR,
105-691 THURLOW ST.
VANCOUVER, B.C.
V6E 3L9

"Sterling Shoes is planning more locations" in Edmonton. We want (MANAGERS) now.
This is a career position with a solid expanding retail company. For a personal interview in Edmonton write:
Personnel Manager
P.O. Box 982
Winnipeg, Manitoba
R3C 3E3

STUDENTS

Wanted to sell Victoria Times in downtown Victoria, 6 days per week. Profits from $12.00 to $20.00 per week plus cash and other prizes on a competitive basis. Phone 382-3131 local 297 between 3.00 p.m. and 6:00 Mon to Sat. or come in to our downtown office at 1215 Broad (rear).

AGE IS NO BARRIER FOR OUR job. We can train you to earn more money than you can believe on a full or part-time basis! Electrolux (Canada) Ltd. needs sales and service representatives throughout the lower end of the island. Call now to join a Canadian company that has been expanding for over 50 years in Canada. 478-9566.

THE SAANICH FIGURE SKATing Club requires professionals for the '77-'78 season. Junior to senior figure free style and dance, for full time and free lance position. Reply to Saanich Figure Skating Club, c-o Neil Rawlins, 2090 Carnarvon St., Victoria.

STRING INSTRUMENT SHOP requires full time, permanent person for sale, stock care, and ordering, and some bookkeeping. Competent guitar player with a background in folk music preferred. Apply in own handwriting to Victoria Press, Box 41.

SHARE YOURSELF
Citizen Advocacy is looking for volunteers to spend a evening or afternoon per week with a physically or mentally handicapped person. Call 385-7121.

EXPERIENCED RESIDENT caretakers required immediately for new 21 suite apartment building. Prefer semi-retired or retired. One person must not have other employment. Victoria Press, Box 78.

EXPERIENCED BOOKKEEPER wanted full time, must have typing experience and general knowledge of office procedures. Please send resume to P. O. Box 1571, Victoria.

CASHIER-HOSTESS FOR NIGHT shift only. Mature person preferred. Peacock Restaurant. Apply after 4:30 in person.

COUNTER PERSON REQUIRED, electrical appliance experience preferred but not necessary. Victoria Press Box 103.

THE DUTCH LATCH, MALAHAT, has an opening for parttime experienced waitress-waiter. Not more than 20 hours weekly.

EXPERIENCED APARTMENT property supervisor. Reliable. References. Expert handyman. 592-7678.

UPHOLSTERY SEAMSTRESS wanted, must be qualified at all phases of cutting and sewing. Please phone 652-1591.

SCOTIA BANK REQUIRES A full time bank messenger. Experience not essential. Please apply in person at 702 Yates St.

21 HELP WANTED GENERAL

MANAGEMENT TRAINEES
Do you possess the necessary mannerisism and ability to become a successful executive?
THEN
We want YOUR talent
We NEED your talent
Let's grow TOGETHER
We ask the following of you:
1. Compatibility with people
2. Willingness to relocate
3. Min. grade 12 education
4. Front line determination
We offer pride in your accomplishments
Good position
Good benefits
Good remuneration
Most important of all
A CHANCE FOR A SECURE AND SUCCESSFUL FUTURE
Excellent opportunities for recent graduates
COME SEE WHERE IT'S AT
Apply K-Mart, 3986 Shelbourne

RESIDENT ASSISTANT MANAGERS
Hard working, ambitious couple with apartment experience as assistant managers for large modern apartment building with swimming pool. Duties mainly cleaning and replacing managers two days per week. Please state experience and give references, Victoria Press, Box 67. Diamond Developments.

EXPERIENCED RESIDENT caretakers, required for brand new building, for June 1st, 40 suite apt block, in city. Please supply previous record of employment and references. Experienced couple need only apply, to Victoria Press Box 836.

SALES-WAREHOUSE
Person required for local marine supply store, applicants must be versatile and a self starter. Experience in sales with the marine trade a definite asset. Salary commensurate with experience. Please send complete resume to Victoria Press Box 99.

PHYSIOTHERAPIST
Experienced Physiotherapist required for part position in well established downtown practice. June 1st, approximately 4 hours daily, salary comensurate with experience. Apply MR. L. ROBERTSON, CHARTERED PHYSIOTHERAPIST, SUITE 16, 1120 YATES ST.

SALES POSITION, POSSIBLY leading to management position. For new quality Canadian Indian and Eskimo Art Gallery style store. Successful applicant should have fairly extensive knowledge of Canadian Indian and Eskimo Art and Culture. Salary to commensurate with experience. Applications available at 605 Courtney St.

VICTORIA MARINA
Victoria's largest marina requires an ambitious individual to train as manager. Must be a self starter, with ability to direct staff. Good salary and incentive program with excellent potential for the right candidate. Send resume to Victoria Press Box 98.

LIVE-IN HOMEMAKERS
Opportunities for semi-retired ladies to help their local communities. Your experience needed by HEALTH CARE SERVICES UPJOHN LIMITED. Call us to 388-6639, Monday-Friday, 9-4:30.

PART-TIME, FULL-TIME, beauty consultants, required for expanding company. Must be pleasant and mature. No experience necessary. Training provided. Sit you qualify. For interview appointment. Call 474-1612 between 10 and 2.

MANAGER TRAINEE REquired for tourist oriented gift store chain. Must be a self starter with lots of ambition. Salary commensurate with experience. Apply 605 Courtney Street, Monday through Friday.

NEWPORT GUEST HOUSE
1052 Newport. Experienced general maid 7 a.m.-11:30 a.m. 3 days a week. Phone 598-4330 10 a.m.-6 p.m.

SMALL FURNITURE MOVING business needs part-time driver swamper, willing to grow with us. Phone 386-8064, 6 p.m.-9 p.m. Monday, Tuesday and Wednesday.

RETIRED OR SEMI-RETIRED couple, as live-in assistant caretaker to owner-manager for 21-suite apartment. Victoria Press Box 35.

BABYSITTING AND LIGHT housekeeping services required in Lansdowne area. Two year-old. Steady work, guaranteed minimum salary. 478-0789 after 4 p.m.

MIDDLE AGED EXPERIENCED hair dresser wanted, at Chatelaine Beauty Salon, 386-0123 or after 6 p.m., 477-9286.

SMALL PRINT SHOP REQUIRES experienced A. B. Dick Press Operator. Reply Victoria Press, Box 73.

LIGHT CARETAKING IN EXchange for reasonable rental in one-bedroom waterfront home, over 50, P.O. Box 474, Sooke.

MALE-FEMALE CLEANING staff needed for downtown building. Evening shift $3.50-4.00 per hour. Apply Victoria Press Box 95.

ASSISTANT MANAGER REquired for full facility hotel. Experience necessary. Victoria Press Box 89.

APARTMENT MANAGER-SUPERvisor. Repairs, administrative experience. Postal Box 5051, Station B, Victoria.

NIGHT COOK POSITION AVAILable. Experienced preferred. Full time. Apply in person, 858 Esquimalt Rd., Main office.

HAIRSTYLISTS REQUIRED, FOR large downtown salon, preferably with clientele. Good working conditions. 388-5585.

BABYSITTER NEEDED PART time for 2 young children, your home. Keating X Rds. area. Call Susan, 652-3224.

QUALIFIED CUTTING AND blow dry technician for new salon in Harbour Square. Call 595-4852, after 5 p.m.

MALE OR FEMALE GOVT. LIC. sprayers, must have valid spray certificate. Summer employment. 385-4552. Cedardale Tree Service.

MANAGER-CARETAKER FOR Up-Island apartment. Good opportunity for right couple. Reply Victoria Press Box 63.

CELEBRITY FASHION JEWELS, needs unit manager in Sidney, Sooke, Victoria and Langford. Party plan sales. 478-4454.

FOR A FUTURE IN SALES MANagement. Call Celebrity Fashion Jewells. We offer more. 478-4454.

EXPERIENCED DINING ROOM waiter or waitress required. Phone 382-7121.

VOLUNTEER GARDENERS, needed to help senior citizens. Please call 595-7946, local 24.

RETIRED PERSON FOR LIGHT repair work two days per week. Reply to Victoria Press Box 104.

EXPERIENCED DINING ROOM cook, required. 383-2531.

I FOUND IT, SO CAN YOU. SELL CHANDELLE. 479-2194.

MATURE, RELIABLE BABYSITter, my home days. 479-2276.

21 HELP WANTED GENERAL

RN'S
EXCELLENT OPPORTUNITIES WESTERN CANADA
PLACE:
Holy Cross Hospital, a 520 bed General Hospital located in the heart of Calgary, Alberta. Dynamically growing, particularly in acute care.
POSITION:
Current, full-time. Openings in I.C.U., Cardio-Vascular, and General Surgery areas.
QUALIFICATIONS:
At least one year recent active nursing experience essential. Preference given to acute care experienced nurses. Must be eligible for Alberta registration.
Only qualified nurses please phone The Calgary Personnel Office at 1-403-264-9580 (Collect).
Metro Calgary and Rural General Hospital, District No. 93.

PERMANENT POSITION
An immediate opening in our Duncan store for a trainee in retail farm and garden sales. A sincere interest in agriculture and horticulture is a positive requirement. The successful applicant will be required to develop skills in sales promotion, stock control and staff supervision with a view to future management responsibilities. Applicants with previous experience or training in related fields will be given preferrence. A full range of company benefits is available. Please reply in own handwriting to Buckerfields Ltd, P.O. Box 487 Victoria, B.C.

REQUIRED: TWO OUTREACH persons. Knowledgeable in management, counselling, native language and customs. Must have an effective personality in public relations. To work in the South Island communities, out of Duncan. Starting date: June 6, 1977. Starting salary $10,000 per year for full qualifications. Probationary period. Apply in writing giving references and work experience before May 21, 1977. Executive Director, Box 1015, Duncan, B.C. V9L 3Y2. For information phone 746-4321.

Share AVON's World Wide opportunity — 3 Vacancies in Gordon Head. For information call Mrs. McCartney, 384-7345.

IMMEDIATE FULL-TIME EMployment for Mens Wear tailor in Duncan. Must have store experience in fine clothing, alterations and capable of managing shop. Please apply in own handwriting giving personal details and salary required. Victoria Press, Box 77.

DIRECTOR FOR SENIOR CITIzens recreation centre. Duties to include counselling and programming, for recreational activities and arts and crafts classes. Reply with a resume of experience to Victoria Press, Box 116. Starting salary $800.

LADDER WORK
Around homes on roofs, etc. Good physical condition. Driver's licence required. Handy with tools. State salary required. Mature personnel. Please reply Victoria Press, Box 812.

ACCOMMODATION AND BOARD in modern country home. In exchange for help with 400 chickens and commercial flower growing. Possession suitable for outdoor and animal loving, middle-aged lady. Salary negotiable. 479-1854 after 6.

OLDER WOMAN TO DO COOKing and general housework. 2 bedroom apartment. Live-in. $300 per month plus room and board. Phone 658-8209, ask for Bill. References required.

COLLLECTOR — PART-TIME
Must Have Collection Experience
SALARY OPEN
FOR INTERVIEW PHONE
382-8161
BENEFICIAL FINANCE CO.

LIVE-IN COMPANION HOUSEkeeper for elderly gentleman, prefer old person on fixed income. Room, board included, wages negotiable. References required. Reply to Victoria Press Box 106.

MAN AND WIFE TO MANAGE 52 suite apartment, must have knowledge of electrical, plumbing and garden maintenance. Standard salary. Apply giving resume to Victoria Press Box 107.

MANAGER-CARETAKER
Husband and wife team for large new apartment complex, must have experience. Send resume and references to Victoria Press, Box 118.

COUNTERPERSON FOR AUtomotive wholesaler in Campbell River. Experience preferred but not essential. Good future for right person. Contact D. Kirk, 960 England Ave., Courtenay.

MATURE ENERGETIC SERVICE station attendant, well groomed, neat appearance and pleasant personality is of prime importance. B. Madsen Motors Ltd. 2691 Sooke Rd., in Glen Lake.

EXPERIENCED WAITERwaitress required for Victoria's five star restaurant the Shah Jahan. Please call in person between 1:30-2:30 p.m.

RELIEF PERSON OR COUPLE for motel, night duty from 5-1 thereafter on call. Live-in accommodation provided. 388-6431 from 2-4 p.m. for appointment.

MANAGER WANTED FOR VICtoria Drive-In restaurant, lease arrangements possible. Must have experience. Reply Victoria Press, Box 113.

MATURE PRACTICAL NURSE for regular relief duty with elderly lady, Oak Bay apartment. 656-2087.

PAULS MOTOR INN
is accepting applications for chamber persons apply in person 1900 Douglas St

PROFESSIONAL TELEPHONE solicitor wanted. Hourly wage plus bonus for performance. 595-2312, 9-5. After 5 383-4723.

22 OFFICE HELP

ADVERTISEMENTS IN THIS CLASSIFICATION MUST COMPLY WITH THE BRITISH COLUMBIA HUMAN RIGHTS ACT

UNIT CLERK
Victoria General Hospital, invites applications for the full-time position of unit clerk, permanent shift, 1300-2100 hours, rotating days off, applicants must have, medical terminology and typing at 50 wpm, apply to personnel office, Victoria General Hospital, 841 Fairfield Road, V8V 3B6.

VICTORIA C. A. FIRM REquires permanent part-time experienced bookeeper to look after own accounts. Duties will include accounts receivable, accounts payable, payroll and general ledger together with banking, work in progress and other general office routines. Reply in own hand writing Victoria Press Box 108.

CLERK TYPIST RECEPTIONIST
We are looking for a unique person who enjoys a pressured busy day handling switchboard-reception duties plus typing. Neat, pleasant, good personality. Salary $700. Drake Personnel, 714-1175 Douglas, 385-3425.

QUALIFIED TYPIST
required for congenial general insurance company office in downtown Victoria. Please reply in writing outlining qualifications and experience to Mr. R. F. Baxter, c-o Canadian Indemnity Co., 916-1175 Douglas Street, Victoria, V8W 2E4.

LEGAL SECRETARY WITH EXperience in estates and wills required. Shorthand helpful, but not essential. 386-6754.

LEGAL SECRETARY WITH CONveyancing experience required for pleasant downtown office. Salary negotiable. 386-9021.

EXPERIENCED RECEPTIONIST required. Must have good typing skills. Apply to Victoria Press Box 105.

SECRETARY-GIRL-FRIDAY, (bookkeeping, typing). Postal Box 5051, Station B.

SECRETARY WITH SOME BOOKkeeping, typing experience. Postal Box 5051, Station B, Victoria.

22 OFFICE HELP

INSURANCE
Fully qualified personal lines person required for expanding down town insurance office. Pleasant working conditions. Hours and salary negotiable. Reply in confidence to Green-Horwood-Munro & Co. 384-3389.

CANADIAN IMPERIAL BAND OF Commerce requires an experienced teller at its Douglas and Bay branch. Please apply in person at 2420 Douglas Street.

SECRETARY FOR GENERAL law office, shorthand and accurate typing important. 386-2925.

CONVEYANCING SECRETARY required for Colwood Law Firm. 478-8371 between 4-5 p.m.

23 SKILLED TRADES

ADVERTISEMENTS IN THIS CLASSIFICATION MUST COMPLY WITH THE BRITISH COLUMBIA HUMAN RIGHTS ACT

AUTOMOTIVE MACHINIST FOR Jobber machine shop in Campbell River. Guaranteed salary plus bonus. Up to $2,000 per month. Excellent working conditions. Contact K. Kirk, 960 England Ave., Courtenay.

HAIRDRESSER TRAINEE REquired, Cadboro Bay Beauty Salon 2562 Sinclair Rd. 477-3098. Contact Mrs. Kolvig. Closed Monday.

24 SALES PERSONS and AGENTS

THE ADVERTISEMENTS IN THIS CLASSIFICATION MUST COMPLY WITH BRITISH COLUMBIA HUMAN RIGHTS ACT

REALTORS

LICENSED REALTORS ARE INVITED TO VISIT THE NEW BRANCH OFFICE OF BOORMAN'S at:
2045 CADBORO BAY ROAD
A convenient location near the Oak Bay Recreation Centre, with lots of free parking. Drop in for a cup of coffee and a confidential discussion with either:
Richard D. McKenzie or
Jack S. Boorman
Two offices to assist you:
1111 GOV'T ST.
386-7521
2045 CADBORO BAY ROAD
595-1535
BOORMAN INVESTMENT CO. LTD.

DRAKE PERSONNEL
CAREER OPPORTUNITY PERSONNEL
Our company, a progressive international leader, is expanding its Victoria operation. Career minded individuals who are aggressive, ambitious with a winning attitude towards life should call for further details.
Sound business and sales experience are the necessary ingredients as well as an individual who will be involved in a career and not just a job.
Join a successful professional group and take part in the most challenging game in town. Good salary offered. No commission sales please. Call June Read, 385-3425. Drake Personnel.

REAL ESTATE
New and experienced salespeople required, full training programme, National TV advertising, in house mortgages, estates, trusts, relocations, referals, we have it all. Call now for a confidential discussion of your future.
Douglas LARRY BROOKS 382-9191
Shelbourne BOB COCHRANE 477-0141
477-0141
Duncan BILL ROGERS 748-8105

CANADA PERMANENT TRUST
SINCE 1855
SALES REPRESENTATIVE
Proven sales ability background and stability essential to represent this international company. Able to assume responsibility and work with own initiative. Well groomed appearance.
Opportunity for advancement plus excellent company benefits — Medical, Dental and Insurance; Car allowance. Salary $11,000-$12,000. Resumes requested.
DRAKE PERSONNEL 385-3425
1175 Douglas Street
Victoria B.C.

YOUR LIFE
should be interesting, challenging and rewarding. The salespeople at Gardner Realty find life just that. Our "people"-oriented office has the relaxed, co-operative atmosphere yet highly productive with personal assistance from management. The high commission split plus bonus is designed to help you. If your situation requires a change, then call me, Cliff Salmond, sales manager, GARDNER REALTY LTD., 895 Fort Street, 385-7721 or 477-3626.

the Bay
Requires a full time experienced Cosmetician. Must have good Sales ability and be able to take complete charge of a line. Submit brief resume, Personnel 4th floor, The Bay to till 3.

WE'RE 27 AND STILL GROWING
Castle Properties has a couple more offices available for licensed Salesmen. If you are looking for a change or just better office conditions, better split, better fringe benefits, call FREDDY STARKE at 386-6166 or 479-3866 for a confidential interview.

WANTED!
7 Full-time
4 Part-time
$8 per hour full-time
$6 per hour part-time
Must be neat in appearance, must have car. We hire students of legal age. For interview, Call
385-4015

VACUFLO (B.C. LTD. AND RANgaire (Canada) Ltd. require a top-notch salesman to call on new construction and existing homes. Only those with direct sales experience need apply. Phone Jack McIntyre, Sales Manager, 9-11 a.m., 595-2312 or 383-4723, after 6 p.m.

WANTED: EXPERIENCED salesman for well known men's clothing store. Salary plus commission, must have experience and knowledge of clothing. For interview call 388-7621.

REAL ESTATE SALES
Wanted: Experienced Real Estate salesperson for new house sales. Ridley Bros. Development Co. Ltd. 478-1721.

EXPERIENCED BOAT BROKER required for Sidney area. Experience in power and sail. Please send resume to Victoria Press Box 10.

24 SALES PERSONS and AGENTS

Real Estate Career Training Produces Success

Block Bros. will train you in sound proven methods enabling you to quickly reach your desired level of success. A sample is the new "Xerox" in-depth "Professional Selling Skills" technique. Successful prestigious salesmen just don't happen they are trained. Call today. Interviews by appointment only.
Block Bros. Realty
477-1841 478-5561 386-3231

25 TEACHERS

ADVERTISEMENTS IN THIS CLASSIFICATION MUST COMPLY WITH THE BRITISH COLUMBIA HUMAN RIGHTS ACT

Special Education
SCHOOL DISTRICT 85
VANCOUVER ISLAND NORTH
Applications are invited for the following teacher positions, effective Sept. 1977.

PORT MCNEILL
SUNSET ELEM.
Teacher for a Special Learners Class, in a self-contained classroom in Port McNeill. Applicants must be able to work with children, of ages 5-12 years, who have learning disabilities. Applicant must have training in the Special Education.

NISS
Learning Assistant, teacher for Gr. 8-10. Must have special education training. Must be able to diagnose and prescribe. This position is new, and will require previous experience.

PORT HARDY
PORT HARDY SEC.
Learning Assistant teacher, for Gr. 8-10. Must have special education training. Must be able to diagnose and prescribe. Some counselling experience desirable.

PORT RUPERT
Elem. half time, learning assistants, half time teacher must have special education training and-or primary teaching experience.

ALERT BAY
Full time learning assistant, K-10. Must be able to diagnose reading problems and prescribe appropriate remediation, familiarity in working in a reading lab setting if desirable.
Please send information on background, training and references to District Superintendent of Schools, Box 90, Port Hardy, B.C., VON 2P0.

TRAIL IN DISPUTE

The Board of School Trustees in SD11, Trail, refuse to negotiate with teacher employees.

This district has therefore been placed in dispute.

Potential applicants are advised that Clause 7 of the BCTF Code of Ethics reads as follows: The teacher does not apply for or accept a position arising from an unjust dismissal or unresolved dispute.

Possible applicants for teaching positions in SD11 are strongly advised to contact the B.C. Teacher Federation, No. 105-2235 Burrard Street, Vancouver, B.C., V6J 3H9, for further information.

WANTED PRE-SCHOOL SUPERvisor, 5 mornings per week for a school in Glanford area, a member of the VICPA Please send complete resume to R.R. 7, Munns Road. Applicants must be fully qualified and licensed in the CCF.

26 PART TIME or TEMPORARY HELP

ADVERTISEMENTS IN THIS CLASSIFICATION MUST COMPLY WITH THE BRITISH COLUMBIA HUMAN RIGHTS ACT

PART TIME RELIEF CARETaker-Manager required for 96-suite condominium building, Bondable. Apply Victoria Press Box 101.

GENTLEMAN FOR PART-TIME general gardening. Some knowledge preferred. Call after 5. 592-3592.

WOMAN TO DO OCCASIONAL babysitting, possible full-time in fall, Hillside and Cedar Hill area. 598-4635.

WILL MIND CHILDREN, EXPErienced. Fenced yard. Good references. Flexibl ehours 595-5876.

WEEKEND HOUSEKEEPER FOR small guest home. Experienced, mature. 383-5840.

LINOTYPE MECHANIC, NEEDed for occasional servicing in Sooke area. 642-3542.

28 EMPLOYMENT SERVICES

ADVERTISEMENTS IN THIS CLASSIFICATION MUST COMPLY WITH THE BRITISH COLUMBIA HUMAN RIGHTS ACT

JOBLESS?

You may be selling yourself short if you don't have a proper Resume to present to prospective employers.
RESUMEX
The Resume Experts
388-4342
No. 7 — 2020 Douglas Street

ALBERTA

Alberta, Canada's oil Capital, has a strong economy with hundreds of career and business opportunities to be filled. For your latest 48 page copy of "Alberta Career & Business Opportunities" send $8.95 cheque or money order to "ALBERTA CAREER", 920-9 Ave. S.W., Calgary, Alberta T2P 1L8. This is a private (non-government) publication.

30 SITUATIONS WANTED

CARPENTRY, ROOFING, GUTter, storm drainage, installed. Driveways, sidewalks, rock walls, fireplace facing, chimney repairing. Yard clean-up, hauling. All jobs guaranteed. Free estimates. Aheer 388-9153.

30 SITUATIONS WANTED

MIDDLE-AGED LADY IN EXcellent health, free to travel, experienced in clerical and secretarial field is seeking employment pertaining to travel assistance, personal aide, chaperone assignments, etc. Can be bonded. For further information, please write Victoria Press Box 64.

HORTICULTURE STUDENT looking for garden work. Pruning, vegetables, whatever you need for a reasonable price. Marianne, 595-3270.

CASUAL WORK — PAINTING gutters cleaned, lined, installed, repaired, home maintenance. 388-7941, 479-9887 Wesley.

INFORMATION WORK WANTED, Library research, organization of publications, files. Experienced, qualified. Victoria Press Box 97.

PART-TIME BOOKKEEPING and Accounting for small businesses, complete to Financial Statements. Telephone 478-0454.

EXPERIENCED MAN AND WIFE manager caretaker team seek part-time work non-resident. Victoria Press Box 109.

LICENSED DAY CARE, UNIVERsity area. Opening for 2 children. Some educational facilities. 592-9820.

EXPERIENCED BUILDING trades worker, strong, healthy, reliable. 477-1109.

MAN WILL DO GARDENING, landscaping, and yard clean-ups. Reasonable rates. 658-5003.

COMPETENTLY DONE ODD jobs by University student. Rob. 385-2691 after 5.

TWO RELIABLE MEN, NEW ¾ ton for clean up or hauling. For estimate phone 478-8742.

BASEMENT AND YARD CLEANups, or what have you? Special low rates. 385-0351 or 478-8402.

PAINTING, EXTERIOR, INTERior. Guaranteed work. Phone 384-0827.

FAMILY MAN WANTS PAINTing, gardening, lawn cutting. 598-4872.

WILL BABYSIT IN MY HOME. 8-5:30, call Vicky, 382-3874.

YOUNG MAN SEEKS WORK, carpentry, etc. 479-2209.

33 BANDS, MUSICIANS and ORCHESTRAS

SOUND ADVICE
Live music is best. For an orchestra and talent for all occasions call Grace Germain Productions. 477-0277.

BIG BAND FOR HIRE, COPPERTONE6 — 384-1274.

WANTED: SERIOUS ROCK drummer. Phone 384-2410.

34 PRE-RECORDED MUSIC

RECORDED MUSIC FOR WEDdings, receptions, dances, parties.
HUD SOUND
A division of Hudson's Tape Recording Centre.
1543 Fort 598-6811

CANDU MUSIC
Well prepared for

35 BUSINESS SERVICES and DIRECTORY

Drywall

TOP QUALITY DRYWALL Boarding, taping and various textures. Satisfaction guaranteed. 474-2045.

BOARDING, TAPING, TEXTURing, reasonable rates, satisfaction guaranteed, 384-1920, 656-6002.

SMALL JOB DRYWALL, ALL phases plus repairs. 595-6310 after 5.

NEW AND RENOVATIONS, free estimates. Phone 385-8011.

SMALL BOARDING AND TAPING jobs, fancy textures etc. 383-3462.

NEW AND RENOVATIONS. 385-8011.

Electrical Contractors

NEW HOUSES WIRED, OLDER houses rewired. Service changes, renovations, commercial wiring, electric heating installation. Reasonable rates. Satisfaction guaranteed. Call for an estimate today. SIRWEL ELECTRIC LTD. 595-3878.

C. J. WELLS ELECTRIC LTD. Residential, Commercial and Industrial wiring, all work done by journeyman electrician, at reasonable prices. Jim Caudwell, 479-4585.

OLDER HOMES REWIRED — NO down payment. We finance at bank rates with approved credit. EDDY'S ELECTRIC — 385-7566

WIRING AND REWIRING
382-2660, 474-1454
Domes Enterprises Ltd.

FIRESIDE HOLDINGS LTD. Residential, new and rewiring 478-9475

Excavating

MATTSON BOBCAT SERVICE Excavating, sewer lines, drainage installations, septic fields and all backhoe work. Hauling and clean-up work. Also a complete line of Landscaping work (from shrub planting to rock work and terracing or fencing). Work is 100 per cent guaranteed with fast, efficient service. Free estimates. 384-0277.

EXCAVATING, LAND CLEARing, road building, demolition, sand and gravel equipment rentals, 24-hour service. Radio controlled. O.K. Trucking Co. Ltd. Bus. Office, 2840 Nanaimo, 386-3414 Dispatcher, 2720 Turner, 382-6136.

WELCH'S DIESEL BOBCAT AND Trucking, Caterpillar, excavation, backhoe, terracing, rotovating, sewer and drain installation, clean-up and hauling. Reasonable. I care. 658-5501.

BOBCAT SERVICE, — COMMERcial and residential, landscaping, basements, back filling, backhoe, and rotovating. Contact Juan De Fuca Lawn Services. 386-9153 (res. 478-9979).

ROBERTSON'S EXCAVATING. 450 Case, land clearing, bulldozing and backhoe. 595-8530.

ANYTIME — EXT. BACKHOE Crawler "450" 4-1 bucket LOISELLE BROS. 383-4568

Fencing

FENCING AND GATES — ALL types in wire or wood supplied, installed or repaired. Island Chain Link Fencing Ltd. For free estimates phone 477-0332.

FENCES BUILT OR REPAIRED any style, reasonable rates. 592-2732, 478-1050.

FENCE BUILDING, SMALL barns, sheds, reasonable rates, free estimates. 479-1745.

VAN ISLE CHAIN LINK FENCing. 386-1841.

Flooring and Sanding

M&M FLOOR
Nights: Al 386-3078—Mike 652-4201
COMPLETE FLOORING CENTRE
Hardwood, Carpets and Linos
532 William St., 384 0343

Gardening

RELIABLE GARDENER PRUNing, spraying, trimming hedges and ornamentals, new lawns, aerating, power raking and fertilizing lawns, weeding and garden cleanup, and maintenance. Reasonable, phone 477-4740.

BOTHERED BY BUGS IN YOUR trees? Spanworms, caterpillars, etc. Call now while our package price lasts. Any 5 trees, $20, plus $4 any additional tree. Phone 595-3621, after 6 p.m. Make your booking now.

LANDSCAPING, ROCK WALLS, fish pools, sidewalks, patio driveway, barbecues, fireplace facing, chimney repairing, yards cleanups, hauling. Free estimates. Aheer, 388-9153.

DUTCH LANDSCAPERS. LAWNS, rockeries, planting, redesigning, cleanups, power raking, low maintenance gardens. Government certified spraying, fencing, patios. 384-7653.

JUAN DE FUCA LAWN SERVices (also landscaping). Experienced and guaranteed. 388-9153 (Res. 478-9917).

RAMSAY'S LOW COST ROTOtilling, 1½ h.p., big or small gardens. Phone 598-6541 for reservations.

HARVEY'S LANDSCAPING, NEW lawns, rotovating, lawn care, power raking, aerating, Fong, 384-8621, 479-7078.

CLEAN-UP AND STEADY garden maintenance. G. Barfa, 479-9278.

FRANK RANOGAJEC: DO EXpert job of landscaping, pruning and general gardening. 477-5335.

GREEN SPACE LAWN CARE and rototilling, using professional equipment. Call 652-1263 evenings.

EDS TRACTOR SERVICE Rotovating, levelling. 479-2204.

YOUNG MAN WILL DO GARdening and odd jobs. 652-5863.

GARDEN MAINTENANCE 383-6275, pager 2921

THE ACES ON BRIDGE

by IRA G. CORN JR. TEAM CAPTAIN

Today's hands were played in a challenge match between The Aces and a group of top stars from Los Angeles. Match bids with the record and compare you results.

Question No. 1: You are South, vulnerable and hold:

♠ K J
♥ K J 10 7 2
♦ Q J 10
♣ A 6 2

What do you bid after?

West	North	East	South
Pass	Pass	1♦	Pass
Pass	2♥	Pass	?

Answer: Pass gets a small plus score, double gets a little more, five diamonds is the big winner. The entire hand:

NORTH
♠ 10 9 5 2
♥ 8 5 3
♦ A K 4
♣ 9 8 3

WEST
♠ 8 7 3
♥ Q 9 4
♦ 8 7 6
♣ Q 10 7 5

EAST
♠ A Q 6 4
♥ A 6
♦ 9 5 3 2
♣ K J 4

SOUTH
♠ K J
♥ K J 10 7 2
♦ Q J 10
♣ A 6 2

In the match, Lew Mathe of Los Angeles invited game by bidding two no trump which was already one too many. To make matters worse, North accepted, and three no trump was down 200. In the replay, Aces Bob Hamman and Mike Lawrence stopped at one no trump, making one and The Aces picked up a 290 point swing.

Question No. 2: You are South, both vulnerable, and hold:

♠ 9 7 3
♥ A Q 8 5
♦ A 7 6 4
♣ Q 10

What do you bid after North's unusual no trump bid for minors and this bidding?

North	East	South	West
Pass	1♣	Pass	2♣
2 NT	4♣	?	

Answer: Pass gets a small plus score, double gets a little more, five diamonds is the big winner. The entire hand:

NORTH
♠ —
♥ J 3 2
♦ K J 9 8 3
♣ K 9 8 7 2

WEST
♠ K Q J 8
♥ 10 7 6 4
♦ Q 5 2
♣ 6 5

EAST
♠ A 10 6 5 4 2
♥ K 9
♦ 10
♣ A J 4 3

SOUTH
♠ 9 7 3
♥ A Q 8 5
♦ A 7 6 4
♣ Q 10

In the match, Ace Mike Lawrence pushed on to five diamonds, was doubled and had little trouble taking 11 tricks with careful play (the doubleton heart king didn't hurt matters). In the replay, The Aces played in four spades and Ace Billy Eisenberg (East) was down one for a large gain.

36 BUSINESS SERVICES and DIRECTORY

Gardening

TREES PRUNED, ORNAMENtals, hedges trimmed, transplanting, 10 years experience. 383-8363.

Glass and Glazing

WINDOWS Change wood to aluminum, single to thermo with Ever-brite. 384-1423, 658-8817.

Gutter Cleaning and Repair

Aluminum Gutters
5" CONTINUOUS in baked enamel
B.C. ALUMINUM 479-7121
"THE NAME YOU KNOW"

DOWN IN THE GUTTER? Drains clogged? Call for fast gutter cleaning or replacements. Victoria Community Workers, 385-4654.

GUTTERS CLEANED, REpaired or replaced. Reasonable rates. 479-8807.

Handymen

EAGLES AND TOWNES HANdyman Service, renovations, plumbing, electrical, painting, interior-exterior. Lee 478-1434 or Terry 474-1998.

INTERIOR AND EXTERIOR painting, gardening, clearing of brush. Lawns mowed, moving, garbage collection. Phone Mike 383-2480, 655-2767.

SPECIALIST IN NEIGHborhood work, home repairs, fencing, painting, grounds, gardening, gutters. Call and ask. Victoria Community Workers, 385-4654.

JACK OF ALL TRADES GIVE US a call if we can't do it we will find someone who can. Free estimates. 598-4780.

CARPENTER — HANDYMAN will do any work around your house, reasonable rates. 479-8807.

PLUMBING, CARPENTRY, electrical, reasonable rates. Phone 383-1232.

HARDWORKING HANDYMAN looking for odd jobs or repairs of any kind. 384-4711.

Home Improvements

IMPERIAL BUILDING MATERIALS LTD. The Builders Supply House
KITCHEN CABINETS AND VANITIES
By Longbell and Merit
OUR EXPERTS WOULD BE HAPPY TO HELP YOU PLAN YOUR REQUIREMENTS. DROP IN AND SEE OUR DISPLAYS!
BUY WHERE THE BUILDER BUYS FOR LESS
2955 DOUGLAS ST.
386-1401
STORE HOURS
Mon. - Fri. 8 - 5. Sat. 8 - 12
Member of Victoria HUDAC

ALCAN BUILDING PRODUCTS
Almetco Div.
SAVE HEATING DOLLARS
Storm Windows — Thermal Glass
Alcan Siding
Days 652-3901 Eves. 652-2761

REMODELLING SPECIALISTS. Room additions, rumpus rooms, sundecks, wood fences, entries. Free estimates. Phone 477-7382 anytime.

HOME IMPROVEMENTS, RESIdential and commercial. Reliable workmanship. Free estimates. 383-3640.

FEATURE KITCHEN CENTRE
464-A Burnside Rd. East 385-4821
QUALITY WITH ECONOMY

COMPLETE HOME RENOVAtions by qualified workmen, 652-1808, evenings, 479-0078.

JOURNEYMAN, CARPENTRY repairs, renovations, quality work. Complete service. 478-9387.

Insulation

GLACIER INSULATION LTD. All types of insulation. 388-6844, 24 hour service.

Landscaping

BARKER LANDSCAPING LTD.
—since 1940—
Lawn specialists. Expert and considerate garden layout and shrub placement — sketches — ideas. Our expert stonemasons can build you anything in rock or slate — walls, patios, pools or pillars — etc. For a free competitive estimate, call 595-8323. Terms.

CHRIS DESIGN LANDSCAPE LTD.
Designing and Redesigning all phases of landscaping and garden maintenance. For free estimate call Chris MacLean 384-4078.

SAANICH LANDSCAPING COMplete stone work, lawns, patios. Complete landscaping. The lowest price. 479-6490.

ROTOVATING AND FRONT END loader work, professionally done at a reasonable price. 652-2881, after 5 p.m. 652-5753.

HARVEY'S LANDSCAPING New lawns, designing, redesigning, all phases. Fong, 384-8621, 479-7078.

STONEWORK AND LANDSCAping. Phone after 6 p.m., 386-6665, 477-9712.

Lawnmower Service

LAWNMOWER REPAIRS TO ALL makes of rotary mowers. Phone 479-6369 or 385-8598.

Masonry

CHIMNEYS BUILT AND REpaired. Fireplaces, brick and block work. Phone 383-7084.

36 BUSINESS SERVICES and DIRECTORY

Masonry

SLATE STONE FOR SALE Grey and Rustic brown, slate, good for all types of rock work. Brown $50 per ton. Grey $75 per ton. 112-748-1863 Duncan.

FIREPLACE FACING, CHIMNEY repairing, driveway, patio, sidewalks, steps, Guaranteed job. Anytime. Aheer, 388-9153.

STONEHENGE MASONRY ANYthing in stone, free estimates, references. 478-3730.

MY SPECIALTY IS FIREplaces, brick and stone work. 479-5075.

Miscellaneous Service

MATERIAL TAKE-OFFS FROM your blue-prints, done expertly. Also pricing service for same. No obligation. 595-6278.

Moving and Storage

BIG OR SMALL, WHY PAY BIG prices for reasonable, reliable experienced movers. Pensioner rates. Estimates. Guaranteed. 382-5625.

ROBERT'S TRANSPORT Household, apartment, office moving. Insured, experienced, reasonable. 658-1055.

WE MOVE FAST. LOCAL MOVing is our livelihood. No job too small. Call Victoria Community Workers. 385-4654.

FRANK'S DELIVERY Small moves and pickup delivery service. $8.50 an hour, 1 man. $13.50, two men. 382-5275.

MOVING AND DELIVERIES, APpliances, furniture households. Eugene, 383-3528.

MOVING AND HAULING, REAsonable rates, free estimates, 479-1745.

Painters and Decorators

ISLAND DECORATORS
Painters Paperhangers
Spray Painters
Plaster Repairs
Convenient Time Payments
383-9059 Eves. 382-1479

BROTHERS PAINTING AND DECORATING
Free appraisals, cost consultant. All types of painting, All types of repairs. Commercial, farm, residential. Lowest rates. Terms. Work guaranteed. 383-8112.

IF QUALITY AS WELL AS PRICE is important, call Specialty Painting at 595-4424 for a painting estimate. FULLY qualified with solid references.

EAGLES AND TOWNES PAINTing. Interior, exterior, residential, commercial. Sign painting. Free estimates. Lee 478-1434 or Terry, 474-1998.

PRO-WEST CONTRACTORS Serving Victoria with quality workmanship in interior and exterior painting. 658-8614 or 652-5524.

DOWSON PAINTING CONTRACTOR, RESIDENTIAL COMMERCIAL: WORK GUARANTEED. Free estimates. 385-6042.

BMB PAINTING AND ROOFING Free estimates, reasonable rates, paper hanging and drywall repairs. 642-4522.

PAINTING AND DECORATING, reasonable rates, satisfaction guaranteed. Terms. 595-4905. 479-2473.

INTERIOR AND EXTERIOR painting, free estimates, reasonable rates. Stan Hunt. 595-6510.

PAINTING AND DECORATING. For special low rates, call now. 385-0351, 476-8402.

PROFESSIONAL PAINTER, HAS own equipment, by hour or contract, after 5 p.m. 478-3167.

MASTER PAINTER, INTERIOR and exterior, free estimates. Ray McLean after 6, 592-7948.

EXTERIOR PAINTING, WORK guaranteed, reasonable rates, free estimates. 383-6165.

INTERIOR AND EXTERIOR painting, Gordon Rawnsley, 477-3773.

SEMI-RETIRED. QUALITY work, reasonable rates. Albert Roberts. 388-5651.

Plasterers

JIMMY'S PLASTERING AND stucco plastering, stucco, patching, lathing, paint old stucco. Phone Jim at 478-1118, after 5.

COLEMAN PLASTERING Lath, plaster and stucco. 478-9976

Plumbing and Heating

David's Plumbing
Sewer cleaning, hot water tanks, plumbing repairs, 386-8881.

R. BALES LICENCED PLUMBER will do alterations, renovations, and repairs at low cost. I guarantee my workmanship. 382-1653.

RELIABLE PLUMBING AT THE right price. call Kevin Laurie 477-8831. Licenced.

Roofing and Siding

M & M ROOFING
Shakes and duroid shingles. Re-roofing specialists with five years written guarantee. 478-8559.

PARKER JOHNSTON LTD.
1855 BLANSHARD 382-9181
"Roofing Victoria Since 1935"

TIP TOE ROOFING
Cedar shakes and asphalt shingles, 382-5954.

ROOFS REPAIRED OR REplaced, reasonable rates. 479-8807.

Tailors

OAK BAY TAILORS
Tailoring, alterations ladies and men Quality leather alterations. 1826 Oak Bay Ave. 598-4131

BRITISH CUSTOM TAILORS
1311 BLANSHARD 383-2432

Tree Service

Greenleaves
TREE PRESERVATION
479-8525 386-1611
for beautiful trees

THE ARBORISTS
CALL NOW FOR COMPLIMENTARY ESTIMATES OR CONSULTATION FOR YOUR TREES' PROBLEMS AND CARE.
CEDARDALE TREE SERVICE LTD.
385-9931

TREES TOPPED, LIMBED AND felled, selective lot clearing. Insured. Free estimates. Call Ian Houston. 658-8845.

TREES FELLED, PRUNED OR topped. Reasonable rates. Prompt service. Insured. 642-5045 anytime.

MT. VIEW THREE SERVICE
"Everything in Trees"
Fully Insured. 479-3873 (24 hr.)

BIG WIND TREE SERVICE
Low rates. 388-6115.

Upholstery

SKILLED UPHOLSTERER Quality — very reasonable. 656-4688.

Window Cleaning

BILL'S WINDOW CLEANING Service, dependable and reasonable rates, phone 656-1290.

HUGHES RESIDENTIAL WINdow cleaning. Free estimates. 2932 Blackwood St. 386-2582.

38 TRAVEL

THE TOP BANANA
FLIES EVERY DAY
to RENO and LAS VEGAS
And you're the top banana when your travel agent is WHITTOME'S!!
There's a special air fare when you purchase a minimum two nights accommodation
RENO only $123 RETURN
LAS VEGAS $168 RETURN
Per person — Ask for rates for Hotel — Motel (extra)
WHITTOME'S TRAVEL
1111 Blanshard St., Victoria
386-4271
126 Station St. Duncan
748-8128

VACATION HOME CARE Married couple returning to graduate studies, University of Victoria, will care for your home, non smokers, available September 1977 to June 1978, excellent references. 598-2381 after 5 p.m.

HAWAII LIVING — 1 MONTH, $600; 2 months, $900; 3 months, $1200. Includes air fare from Victoria and return. Hotel with a kitchen, Dowtown Waikiki. Travelleyden, 768 Fort. 388-4201.

FOR RENT — CONDOMINIUM IN Maui. 478-7287 after 3 p.m.

38 TRAVEL

MAUI, PUAMANA; ONE, TWO and three bedroom, townhouse condominiums. Private beach, tennis, pools, book direct from owner and save. 592-7079, 592-0871, 598-2855.

HOUSE SITTER WANTED FOR July and August, responsible adults only, reasonable rent in exchange for garden chores and looking after pets. 658-5128.

MAUI, ON THE BEACH, DEluxe two-bedroom furnished condominium, special off-season rates. OK Industries Ltd., 384-3414.

POIPU KAUAI, WATERFRONT condominium, stationwagon, special rates now — September. 478-9845.

MAUI, ONE BEDROOM CONdominium, beach, pool, tennis. Special summer rates, 479-2610.

WAIKIKI, ONE BEDROOM CONdominium, 388-5474, between 9 and 4, Monday-Friday.

WAIKIKI — ONE BEDROOM condominium, fantastic view of ocean. Call after 3, 592-4659.

39 PERSONALS

JOHN ROOS, HUSBAND OF Anna, or anyone knowing his whereabouts please contact Alberta Social Services and Community Health, 10455 80 Avenue, Edmonton, Alberta, Y6E 1V1 on a matter of urgent personal concern.

MALE AGED 27 WISHES TO EXperience all that life has to offer by meeting and obtaining the companionship of a sincere female in her mid twenties; call 478-8177 after 5 p.m.

UNATTACHED ATTRACTIVE young man with an interest in business and future seeks woman between 20 and 35 for companionship. Victoria Press Box 115.

BACHELOR MAN, 34, WOULD like to meet lonely lady for outing, etc. Marriage if suited. On fixed income and commission. 385-0314.

40 BUSINESS PERSONALS

IF YOU ARE A SINGLE PARENT with low or moderate income and wish to own furnished accommodation phone 386-0130 for more information and free brochure about home ownership program.

FREE REMOVAL FREE Any unwanted household items or furniture. — good cause (me) 385-6385, 388-6275, pager 732.

DOCUMENTS, MANUSCRIPTS OR what have you expertly typed by legal secretary. Divorce a specialty. Phone 386-9517.

LONELY? WRITE EMILY QUEST Friendship Bureau, P.O. Box 5220, Victoria.

MAKE A FRIEND. ENQUIRE Van-Isle Write-A-Mate Club, Site 33, Box 18, RR 1, Lantzville, B.C.

42 EDUCATION

SPANISH CONVERSATION, translations, correspondence. 592-9866. (evenings 598-8164).

60 FUEL

BIG LOADS — LOWER PRICES
6 or 7 unit loads, fir and hem. Agricultural sawdust, shavings or cedar logs. Fuel 477-5063, 479-7629.
MANDER TRUCKING

SPECIAL — SPECIAL
One big load of mixed wood, $9.95
One big loadd of millwood, $24.95
One load of sawdust, $30
Best Fuel Company 384-5524

FIREWOOD FOR SALE. $25 pickup load, 642-4272.

63 TIMBER

WANTED TIMBER
FELLED, BUCKED or STANDING
Fir, Cedar or Hemlock
Ideal Sawmill Ltd. 385-0441

WANTED: CEDAR LOGS SUITable for shakes and shingles, 478-2740, 383-2243.

WANTED — 300 CORD ALDER wood standing or felled. Call 598-2185.

WANTED: STANDING AND felled timber. 658-8845.

TIMBER WANTED. STANDING or felled. 388-5336.

65 BUILDING SUPPLIES

HOME LUMBER & Building Supplies
470 Ardersier Rd.
385-8711

Framing Lumber
STD. & BTR. FIR
Price per 1000 FMB

2x4—6'	$ 80
2x4—7'	$ 95
2x4—92⅝ Stud	$215
2x4—8'—20'	$229
2x6—8'—20'	$229
2x8—8'—20'	$215
2x10—8'—20'	$289
2x12—8'—20'	$289

STD. & BTR. HEMLOCK

2x4—6'	$ 69
2x4—7'	$ 89
2x4—92⅝ Stud	$189
2x4—14'	$169
2x8—12'	$169
2x8—14'	$169
2x10—8'—20'	$229
2x12—8'—20'	$229

FIR PLYWOOD

4x8—⅝ T-G	$9.95
4x8—½ Std.	8.25
4x8—⅜ Std.	5.85

D UNSANDED

4x8—5/16	$4.50
4x8—⅜	$5.00

GYPROC SPECIAL

4x8 - ⅜"	$2.85
4x8 - ½"	$3.15

Price per 1000 FBM

¼" GYPROC	$ 95
½" FIRESTOP	$105
⅝" FIRESTOP	$120

ALSO STOCKING
Joint Cement, Filler, Tapes, Bead, etc.

STUCCO WIRE

16—16"	$19.50
Tar Paper	$ 5.50

INSULATION
Price per 1,000 Sq. Ft.

R7 FIBERGLAS	$76
R12 FIBERGLAS	$130
R20 Fiberglas	$220

Deliveries made anywhere on Vancouver Island. Before you buy compare our prices. For quality service and guaranteed savings, phone:
385-8711
386-3374

MOORE WHITTINGTON LUMBER LTD.
2614 BRIDGE ST
386-1331
VICTORIA'S ONLY COMPLETE SASH, DOOR AND MILLWORK MANUFACTURING PLANT.
Front doors.
Store doors.
Back doors.
Wood patio doors.
French doors.
Pre-hung units.
Sliding door frames
WOODEN SASH AND WINDOWS MANUFACTURED TO YOUR SIZES.
386-1331

QUALITY 18 IN. CEDAR SHAKES and singles. Buy direct from manufacturer. 478-2740, 383-2243.

65 BUILDING SUPPLIES

IMPERIAL BUILDING MATERIALS LTD. The Builders Supply House
IMPERIAL BUILDING MATERIALS LTD. Supports "Parade of Homes" sponsored by Victoria H.U.D.A.C.
May 7-15th
Pick up your programme at Imperial.
Kitchen Cabinets by Longbell & Merit
See Our Displays Including Merits New Door Designs
CHECK OUR DISCOUNTS! Chambers built-in dishwasher, 2 yr. guarantee. 6 cycle Reg. $349.00. Special $299.00.
BUY WHERE THE BUILDER BUYS FOR LESS
2955 DOUGLAS ST.
386-1401
STORE HOURS
Mon. - Fri. 8 - 5. Sat. 8 - 12
Member of Victoria HUDAC

Butler
Butler Brothers
TIME NOW FOR
Feed - N - Weed, Fertilizers, Seeds, Pesticides, Garden tools and supplies. All in stock at competitive prices.
2046 Keating X Road
652-1121
Open Mon. to Fri.
7:30 a.m. to 5:30 p.m.
Sat. 8:00 a.m. to 5:30 p.m.

SAANICH LUMBER YARDS
3041 Douglas St. 385-2486
Material for 13x20 garage, roofing extra $340.00
Compost Box, 4x6 $ 10.00
Work Bench materials $ 12.00
8x10 Greenhouse
Sabot Dinghy Kit
Pram Dinghy Kit
Garden Shed, 6x7'6"
Chicken Coop, 6x7'6"

70 MUSICAL INSTRUMENTS

40% OFF
Clearance of selected strings from major manufacturers
NELSON'S Music Centre
1315 GOV'T. 385-9728

EATON'S
Specialists in
HAMMOND ORGANS
for over 20 years
Four Teachers Available
Use your Eaton Account
Main Floor Eaton's
Home Furnishings Building

BERNIE PORTER MUSIC
Downtown — Near the "Bay"
Your "nite-Time" Music Centre
SELECT A NEW GUITAR AT YOUR LEISURE. OPEN 'TIL 9. MON. THRU FRI. DRIVE IN. PARK FREE. MOST EVERYTHING MUSICAL — PROFESSIONAL INSTRUCTION. 725 CALEDONIA, 382-9542.

SPECIAL
Used pianos, reconditioned from $495.
ASK ABOUT our rent to own
Gleeson Music City
HOME of HAMMOND ORGAN and HEINTZMAN PIANOS
714 FORT 388-9632

MINI KORG 2
Synthesizer — Reg. $799
ONE WEEK ONLY $680
HALL-FAIRFIELD
"DOORWAY to YOUR WORLD of MUSIC"
728 Fort St. 385-3307

PAMUS
MUSICAL INSTRUMENTS
"Where Good Music Begins"
1108 Blanshard St. 386-8475

BLACK KAWAI 5'1" STUDIO Grand, 10 years old, $3800. Walnut upright Kawai, 42" high, 7 years old, $1300. Sabatile Cantabile Harpsichord metal frame construction, 5 years old, $900. All excellent condition. 479-1416.

SHURE MICS FROM $51; MANN Telecaster Copy $99.95.
SOFT SOUNDS
2031 Oak Bay Ave. 598-1524
Closed Mondays

GULBRANSEN PRESIDENT Organ, 2½ years old, like new, seldom played. Must be heard. Top model, for church or home, $5,000. 385-2056.

ARP ODESSY SYNTHESIZER, $1,100. Leslie 910 plus 910 preamp, $1,200. Ronisch 7'6" Grand, excellent condition $4,000. 479-6087, 6-8 p.m.

MARSHALL 100 WATT AMPLIFIER plus cabinet with 4 twelve-inch speakers, excellent condition, sacrifice at $600. Phone 383-4677 or 658-5706.

300 WATT AMPEG S.V.T. HEAD good condition, $650. Bass cabinet with two 15" Altec's $400. 595-7112 after 5 p.m.

GERHARD HEINTZMAN upright piano and bench. $800. 477-8843, weekdays after 6 p.m. weekends.

Piano Tuning $20
H. WILLIAMS 595-1313

PEAVEY 200 WATT STANDARD base amp and cabinet, $500. Sender Precision Base, $350. $800 for both. 598-4936 after 5 p.m.

PLAYER PIANO
by Ennis, excellent condition, attractively priced. Gleeson Music City, 714 Fort, 388-9632.

LINTON CLARINET, FIVE years old, $80 or best offer. 382-4079.

WILLIS PIANO. EXCELLENT conditon. Almost new. $1,200. 598-3691.

KAWAI KEYBOARD STUDIOS
New organs from $995
3621 Douglas 386-3912

UPRIGHT PIANO, RECONDITIONED, refinished, black, $600. 388-6866.

FENDER PA 100 WATTS 383-2587 before 6.

HOUGAARD'S PIANO SERVICE 386-1033

PIANO TUNER — CRAFTSMAN, Norman Duckworth. 595-5251.

AMPEG VT22 — 3 MONTHS OLD, asking $450, phone 478-8730 after 6.

KAWAI PIANO, 1976, EXCELlent condition. 598-2298 after 6.

COURIER 100 PA HEAD, $300. 598-2525.

WANTED — GOOD QUALITY 5-string banjo. 479-4723 after 6 p.m.

70 MUSICAL INSTRUMENTS

The Boom Goes On
25 used organs traded in on new Wurlitzers must be cleared before new stock arrives. Cash in on the savings we offer on these fine organs. Choose from Hammond, Lowrey, Baldwin, Kawai, Electrohome, Phillips, Wurlitzer and other. Now is the time to buy. Come see why.
Scott PIANO & ORGAN
DOWNTOWN 612 FORT
386-2434

OUR DIRECT
FACTORY TO WAREHOUSE
SAVES YOU $$$
ON ORGANS OR PIANOS
383-8711
CASCADE ORGAN & PIANO
WHSE. NO. 2-370 GORGE RD. E.
Behind McDonald's Supply

Previously Owned Hammond Deluxe "Dolphin" Organ $1,695
Other Good Used Organs $795 & Up
See Reg. Stone at
SOUND OF MUSIC PIANO AND ORGAN CENTRE
1517 Quadra 383-0239
CLOSED MONDAYS

77 MOTORCYCLES

New Hondas

PC50 MOPED	$ 399
Z50 MINI	$ 499
CT70 TRAIL	$ 599
XR75 MINI	$ 649
CT90 TRAIL	$ 755
XL100 TRAIL	$ 889
XL125 TRAIL	$1048
XL175 TRAIL	$1149
MR175 TRAIL	$1149
XL250 TRAIL	$1399
XL350 TRAIL	$1574
TL250 TRIALS	$1299
CB200 ROAD	$1099
CB400F ROAD	$1849
CB550K ROAD	$2199
CB650F ROAD	$2299
CB750K ROAD	$2629
CB750F ROAD	$2945
GL1000 ROAD	$3799

New Yamahas

GT80 MINI	$ 599
YZ80 MINI	$ 649
YZ125MX	$ 729
DT100 TRAIL	$ 789
DT125 TRAIL	$ 999
DT175 TRAIL	$1149
DT250 TRAIL	$1399
DT400 TRAIL	$1599
XT500 TRAIL	$1799
TY175 TRIALS	$1199
TY250 TRIALS	$1499
IT175 ENDURO	$1299
IT400 ENDURO	$1799
TT500 ENDURO	$1799
RS100 ROAD	$ 599
RD400 ROAD	$1599
XS400 ROAD	$1649
XS500 ROAD	$1999
XS650 ROAD	$2299
XS750 ROAD	$2899

New Triumph
750 BONNEVILLES — $2499

NEW BIKE SPECIALS
76 YAMAHA XS 360, 4 cycle, 6-speed, elec. start, disc brake. Reg. $1549 SALE $1299
YAMAHA RS100 road $599
HONDA CB360T, 1 only $1299
76 HONDA CB750, 1 only $2399
76 YAMAHA XS 360 4 cycle, 6 speed, elect. start, disc brake $1299

PLUS OVER 40 USED BIKES From 50cc up. ALL AT
MULLINS MARINE SALES LTD.
382-1928 382-4515
925 Yates St. DI 00365A

HONDA - HARLEY SUZUKI
SPECIAL
HONDA MR50 Minis
While they last
$399
See them all at
COLWOOD HONDA
Div. Mullins Marine
2781 Millstream 478-8831
Left off Highway at Western Speedway. D.L. 0036A

DYNO TUNING
Big Bore kits and cams
POWERTOWN MOTORCYCLES
384-1249 DL59166A 614 Grenville

BEAUTIFUL SEMI-CHOPPED 1974 Honda 750, custom paint, header, many other extras, must be seen to be appreciated. $2200. 652-1688.

FASTEST 2 STROKE ON THE Island. '74 750 Suzuki water cooled, Cafe'. Must be seen. 592-7208, ask for Mike after 5.

75 — 650 YAMAHA, EXCELLENT condition, 2,000 miles, priced to sell fast. 748-9475 Duncan, after 6 p.m.

1973 SUZUKI 500, 8,000 MILES, bags, screen, helmets, etc. $1,050. 479-9539.

1974 HARLEY DAVIDSON 1000 cc, sporster, only 5,000 miles. 385-7056.

IMMACULATE 1975 SUZUKI 500, excellent condition, 4700 miles. $1250 or best offer. 652-1688.

BROOKLANDS MOTORCYCLES
HARLEY-DAVIDSON — HONDA
937 Fort DL1721 383-5928

'73, 360 YAMAHA ENDURO, good shape, asking $500; phone 479-6958 ask for Gary after 5.

'73 750 TRIUMPH BONNEVILLE, immaculate, phone after 6. 478-0967.

1974 650 YAMAHA, EXCELLENT condition, 1 owner, sacrifice $1,495. 479-9155.

'72 HONDA, 450, TWIN, GOOD, $500 for quick sale, Monday to Thursday evenings only. 478-2585.

1974 HONDA EL SINORE 125CC, like new, $700 or best offer. Before 5, 385-2141, after 5, 595-7985.

HONDA TL125 $700, HONDA ST90, $350. 478-4860.

1976 YAMAHA TY250, GOOD shape. 479-7860.

WANTED: 100 CC HONDA, MUST be street legal. 386-6431.

1971 500 KAW., NEEDS ELECtrical work $300 firm. 598-5397.

WANTED: MOPED IN GOOD used condition. Phone 478-5963.

'56 ZEPHYR. PART TRADE FOR trials bike or cash. 478-5153.

'73 650 BONNEVILLE, SHOWROM condition. 656-4126 after 5 p.m.

1974 CAN-AM 175 ENDURO, MUST sell $650 or closest offer 743-5930.

2—350 HONDA'S, ONLY $500. 478-7990.

HONDA XR75, TRICKED FOR racing, 478-6012.

HONDA 50 MINI TRAIL, $200. 652-2861.

WANTED: ROYAL ENFIELD parts. 592-1306.

'73 YAMAHA, 360, TRAIL BIKE, asking $650. 479-6806.

1976 175 ELSINORE HONDA 200 miles, must sell. 592-6524.

77 MOTORCYCLES

KAWASAKI
SUZUKI — BMW
Repairs — Service to All Makes
FREDERICK MOTORS LTD.
616 Queens 388-0824
D.L. 00834A

1969 TRIUMPH BONNEVILLE. For Sale. Offers. Needs some finishing. 479-0005.

68 SUZUKI 500, IMMACULATE shape, low miles, $500, 478-3271.

1974 HONDA 360, GOOD CONDItion, $795. 479-8707, 383-8302.

1972 350 CB HONDA, 5,000 MILES. $650. 478-9994.

1972 YAMAHA 200CC ROAD BIKE, like new 5,000 miles $540. 652-2861.

1971 KAWASAKI, 175 TRAIL, $350. 479-5924.

1977 TY 175 YAMAHA TRIALS, excellent condition, $975. 386-0866.

MUST SELL, 250 HONDA ELsinor, $750. 383-8801.

78 BICYCLES

CHECK OUR PRICES!
10 speeds from $99
5 Speeds from $112.95
3 Speeds from $112.95
PLUS
Clearance of last year's stock. SAVE $$
Chargex Mastercharge Welcome
OAK BAY BICYCLE SHOP
1968 Oak Bay Ave. 598-4111

BUY, SELL, TRADE, REPAIRS New and used bikes. Qualified mechanic operating own business. Lowest prices. (Expert buckled wheel.) Open 9 a.m.-8 p.m., Sun. 12-5 p.m. Reno Industries, 2519 Gov't, 384-5514. DL. CCM-Raleigh.

ESQUIMALT BICYCLE
1215 ESQUIMALT ROAD
388-6711
"The Wheeler Dealers"

GIRL'S 5-SPEED BIKE FOR sale, good condition, offers. 598-7509.

MEN'S CCM TARGA 10-SPEED, A-1 condition, $80; and paper bike, $40. 479-4804.

TWO TEN SPEED BIKES $80 each, phone after 5 p.m., 479-4439.

BICYCLE, LADIES' CCM, GOOD condition, $25. 592-7933.

APOLLO 10-SPEED FOR SALE, good condition. 479-3637.

80 BOATS and MARINE

"It's The Service That Sets Us Apart"
BAYLINER
HOURSTON GLASSCRAFT
JOHNSON outboards
VOLVO — OMC
Sterndrives — Trailers
Accessories
All At
GIBSON
Powercraft Centre Ltd.
2520 Gov't St. (Near Bay)
382-8291

STERNDRIVE SERVICE
Mercruiser, Volvo-Penta, OMC, plus Evinrude, Mercury, Johnson outboard service. Victoria's most complete marine service centre. OPEN 7 DAYS AT THE MARINA
OAK BAY MARINE
SALES and SERVICE
1327 Beach Dr. 598-3393

FRONTIERSMAN
Fibreglass Canoes
14' — 15½' — 16'
In Stock at
BOSUN'S LOCKER LTD
580 Johnson St. 386-1308

BOATS BOATS BOATS
A large selection of pre-owned POWER CRUISERS from 24'-40'. Chriscrafts Trojans, Owens, Monks, etc.
IT'S A BUYERS' MARKET!
Bank Financing O.A.C.
W. C. BOAT BROKERS
2270 Harbor Rd. Sidney 656-5591

AN IDEAL FISHING BOAT 14' fiberglass B

TODAY'S CROSSWORD PUZZLE

UNITED Feature Syndicate

ACROSS

1 Letter writer's necessity
6 Obi
10 Delivered for money
14 Card game
15 Can. prov.
16 Woody plant
17 Old womanish
18 Marked by sincerity
19 Roof edge
20 Certain assemblies
22 Invalidated
24 Speaker's milieu
26 Metal joiners
27 Replaced worn gear
31 Comedians Bob and ---
32 Harmonize
33 Made on a loom
35 Rent
38 West and Murray
39 Causing horror
40 Peacock genus
41 Hoosier fabulist
42 Certain palms
43 Glenn -----: Army footballer
44 Obesity
45 Can. politicians
47 Gives off shoots
51 Cluster of grass
52 Foursomes
54 Dull finishes
58 ---- and Thummin: Sacred objects
59 Roll call
61 Enchantress in Mythology
62 S. African fox
63 Tranquil
64 Overact
65 Brewery product
66 Moist
67 Surgical thread

DOWN

1 Cannes and Saratoga
2 Singer ---- Bennett
3 Related by blood
4 Berlin's forte
5 Come at an earlier time
6 Cutting tool
7 Of wings
8 Scatter
9 Impeded
10 Stabilize
11 Church vestment
12 Simple machine
13 Conveyance documents exclusively: Informal: 2 words
21 Perch
23 Ardor
25 Control
27 Vishnu incarnation
28 "You don't say!"
29 Not literal
30 ----- Open: Miami golf event
34 Stay as a guest
35 Volcanic emission
36 Morally bad
37 Pitch to and fro
39 Loused up the landscape
40 Kind of job
42 Of ships: Abbr.
43 Disfigures
44 Occurring earlier
46 Moocher
47 Young—unfledged pigeon
48 Woman's pocketbook
49 Make erect
50 Kitchen appliance
53 Menu item
55 Animal's gait
56 External: Prefix
57 Observed
60 Even one

```
SHOD AGREE SLID
CORE MAINS POSE
USER IMPOSSIBLE
MELEE BES CREED
   LABOR SEE
SHRIVEL TONSILS
PIECES BOOT RAP
INST TRENT RATA
EDE TMEN HEATER
SUTURAL LEAVENS
   PEN VERSE
GASPE TAG ELMAN
INTESTINAL TONE
STAR ARETE NOTE
TABS NOSED GRID
```

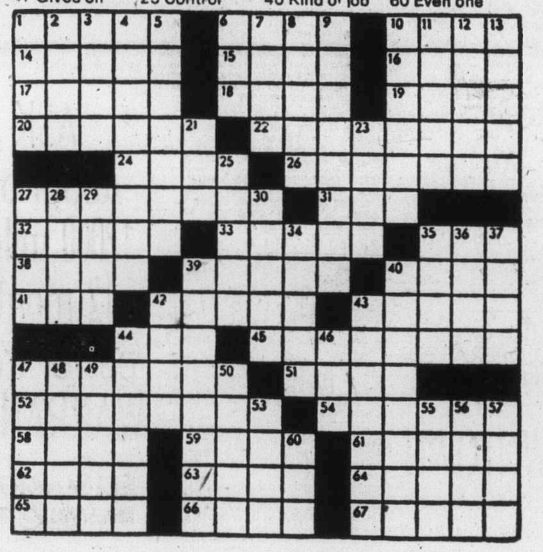

By R. A. POWER

80 BOATS and MARINE

Private Sale
CJVI MARINE
PATROL CRUISER

—1975—28' fibreform cabin cruiser.
—400 hours on economical twin 165's.
—sleeps 6
—complete galley.
—stand-up head.
—private shower.
—full radio gear included.
—plus many extras.

$29,900

CALL

RON ANDREWS

384-4680 EVENS.

PELAGIC

PACIFIC INDUSTRIES (1974) LTD.

A COMPLETE STOCK OF FIBERGLASS AND EPOXY MATERIALS

Z SPAR MARINE PAINTS

428 E. Burnside VICTORIA
386-1811 386-7814

HORWOOD MARINE

GLAS PLY
K & C
Catalina Sailboats
22, 27, 30
823 PANDORA 385-1451

35' F/G SLOOP
Nearly new Sparkman and Stephens 1500 with wheel, oven stove, CB radio, sonor sounder, internal halliards, comfortable, stiff and fast, very realistically priced at $38,900.
Specialty Yachts, 1885 Marine Dr., N. Van, 985-9356.

OLDER 36' FAMILY CRUISER, 1⅛" yellow cedar on oak ribs, 200-h.p. Chrysler Imp. gas with most spare parts, 5 galll.-hr. at 10 k. 220 gal. fuel, 90-gal. F-W, 6 berths. Lge galley with full-sized stove. Stand-up head with vanity. New dinghy, Danforth anchor. CB and AM. Not fancy but very comfy. 723-6309 after 5 p.m. 5007 Pleasant Rd., Port Alberni. $14,900 or best offer.

COLUMBIA 22 SLOOP
Nicely equipped, perfect starter boat. $6950

SURFER 24
Custom sedan, 225 OMC, 1 year old. $14,500

Call DICK CHUDLEY at National Boat Sales, White Birch Rd., Sidney, 656-3966. Eves. 656-5751.

29' C.B. GRENFELL. REDUCED to $16,900. Must sell. 592-0067.

80 BOATS and MARINE

1974 EVINRUDE OUTBOARD 9.9 horsepower, good condition, 1 gale, buccaneer 35 horsepower, requires good tune-up, 1 set of motor controls for 16' boat, will fit both motors, the lot for $600, phone 478-4835 after 6 p.m.

VOLVO PENTA OUTBOARDS
Sales, part s and service
Mariner Marine Power Ltd.
21 Cadillac 383-6582

IT CAUGHT THE 45-POUNDER
1 5½-foot, canaventure, full camper, canvas, 40 Merc., electric, 1,200-pound roadrunner trailer, low hours, 1 year old, was $4,000 selling for $3,000 firm. 477-7716.

28' PLACEMENT CRUISER, equipped with new monomatic head, stove and cushions. 100 hours on rebuilt Gray Marine. good beamy boat, $6,900. 479-3701 or 386-9936.

BRAND NEW TANZER 22, Deluxe model, loaded with options including main and jib sails, 1977 6 h.p. Johnson. Sailaway price $10,900. Bob White Marine, 656-6421.

OFFERS ON A 50-FT. OLDER type ocean going yawl, live aboard or cruise the world, excellent condition, a real ship. (112) 748-2841, Cowican Bay.

17 FT. BRANDLMAYR CABIN, ply and glass, 50 H.P Mercury electric outboard with spare 30 H.P. Mercury, plus trailer, $900, must sell. 595-8806.

15' FIBERGLASS BOAT WITH 9 h.p. Briggs and Stratton and marine clutch. Explorer trailer. Both in good condition. $800. 595-7835.

18' CATAMARAN SAILBOAT with trailer. $1,500. Will take automobile or ½ ton on trade. 386-7801. Or view at 17-975 Doumac Ave. in Cordova Bay.

38' MOTOR SAILER
Heavy steel construction with diesel power, shower-tub etc. Owner living aboard. Offers to $30,000 Financing available. 383-9126.

RANGER 23. RIGGED FOR cruising. New Johnson 6, dinghy, moorage at West Port, excellent condition. Doug, 383-3032, evenings 478-0126.

SAILBOAT, 22' SLOOP, 4 SAILS, 4 h.p. Evinrude, anchor, chain and rope, fire extinguisher, flares, etc. Located Comox. $2,500. (112) 339-2825.

92 SPORTING GOODS

Robinson's

Since 1929

MID-WEEK SAVINGS

Pistols
S&W .29-44 MAG 8⅜" Bar $399
S&W 27-357 MAG 8⅜" Bar $399
Dan Wesson, 357 Vent Rib $329; Taurus 22 Rev $125.

Rifles
Husq. Target -243 Cal 3x9 Leoupuld $595; Win. N.W. Terr. 30-30 $399; H&R 45-70 Trapdoor $300 Ruger mini 14 223 auto.

Shot Guns
Brow. 2 shot 12 G auto VR $299; Higgins 12G Pump $140; Beretta o-u 12 G $350; Rem 12 G Pump $145.
SELECTION - SERVICE - SAVINGS
Free 1 yr layaway plan.
1307 BROAD ST. 385-3429

PLAY-MOR
Billiard Tables, Shuffleboards
Supplies, Cues
Pool Tables
Recovered and Repaired
384-3332 517 Kelvin Rd.

RIMPAC DIVERS Ltd.
9818 Fifth St., Sidney, or phone 656-6313.
Next Scuba Diving course starts May 16 — Enroll now and learn from "The Professionals." International Certificate given.

92 SPORTING GOODS

INTERNATIONAL KNIVES
The sharpest place in town

FIRST TIME EVER
winchester 22 Cal. Centennial 'Cheyenne Carbine'
AS NEW
Remington Mod. 4 22 Cal. Rolling Block Takedown
JUST ARRIVED
Safariland Shoulder Holsters—HK 91-7.62 (308 Cal)
Browning Citoria 20Ga O&U
Browning single shot 30:06 with 8X Weaver
Colt Border Patrol 357 MAG
Kentucky Rifle kit .45 Cal.
U.S. Military Corp and Rank insignias
574 Yates St. 383-2422
(across from the Post Office)

DIVERS
BIGGEST SALE OF YEAR
U.S. diver's Alum. 'J' tank, regulator and pack. Lifetime warranty $229
70 'J' Alum tank $139
80 'J' Alum tank $149
We are the oldest dive shop in Western Canada, there must be a reason.
FRANK WHITE'S SCUBA SHOP
832 Fisgard

6.5X55 RIFLE SHELLS AND dyes, $55. 5 band solid state communications receiver, $110. Winchester 12 guage semi-automatic shotgun, $125. 44 magnum with holsters, $175. Redding powder scale, $10. 478-6680.

BEN HILL'S SPORT SHOP
Your Downtown Bike Store
815 Douglas 385-5921

DIVERS DRY SUIT. EXCELLENT condition. Best offer. 386-0866.

DIVER'S DRY SUIT, FITS 5'8-6'1" excellent condition, $275. 386-0866.

93 CAMERAS, SUPPLIES and PHOTO FINISHING

Ilford's Terrific New 400 ASA Black and White Film.
Bill's Photo Supply
1675 Douglas 383-7443
New Hours 9-5:30
Thurs. and Fri. 9-9

24-HOUR SLIDE PROCESSING
EKTACHROME FUJICHROME DUPLICATES

city photo
1227 Gov't.
385-5633

Island Colour Labs
Super fast quality film processing. Kodacolor II or Fujicolor II. Competitive prices. In by 10, out by 5.
615 FORT 384-2242

BELL AND HOWELL 16MM, Film Sound Projector with speaker. Also late model Bell and Howell Super 8 projector, self-threading. 383-1656.

CANON EF WITH 50 MM., F1.4 lens, $395; 100 mm., f2.8, $110; 24 mm., f2.8, $170. 592-1801 after 6 p.m.

PENTAX SPOTMATIC S USED four times, asking $250. Complete dark room equipment, offers. 658-8334.

OLYMPUS OM1 50MM 1.8, filter, 1-year warranty $290. 383-3198.

PENTAX KM AND CASE. BRAND new. 383-8123.

96 RANGES, STOVES and FURNACES

OIL STOVE AND HEATE RWITH tank, what offers? 477-2473 after 6 p.m.

97 FURNITURE

MATTRESSES
INVEST IN THE BEST
B.F. Goodrich foam rubber mattresses guaranteed for 20 years. Latex foam rubber automatically adjusts to variations in weight giving even support the full length of the spine. They are comfortable, cool, hygenic and are made in a fire retardant ticking. 3'3", $119 — 4'6", $139 — Queen, $179 — King, $269. Box springs to match. Polyfoam mattress topper pads, single $8.55, double $11.85. Queen $14, King $17.75. Angle iron bed frames with rug rollers $24.
IMMEDIATE DELIVERY
GREGG FURNITURE
2300 Douglas 388-7365

VILAS
GENUINE
VILAS FURNITURE
WE SHIP
Anywhere in B.C.
Brochure on Request
NOW ON DISPLAY
All new Emberglow finish
CONTINENTAL FURNITURE
716 Johnson St. 386-2458

SAGERS' MAPLE SHOPS 386-3841 1802 GOVERNMENT
Victoria's Largest Selection of COLONIAL FURNISHINGS

UPHOLSTERY SPECIAL
Sofa, Chairs, Hideabeds, Love seats, stools or what have you. All can be factory re-upholstered with discounts from 10-20% on labor and materials. See our stock of fabrics ranging from $8.95 yard. For personalized upholstery service call Mrs. Daphne Pollard at Riga Upholstery, 383-7621. No located in Market Square.

RECOVER YOUR OLD SOFA, chair or loveseat. Excellent prices, free estimates. Victoria's largest selection of upholstery fabrics in stock. All work guaranteed. Tillicum Furniture, Glen Lake Store, 2612 Sooke Rd. near Jacklin. 478-0522.

CUSTOM MADE 4-PIECE WALL unit, in Rosewood and walnut, with natural oil finish, 2-pieces, 42" wide x 14" deep x 84" high, 1-piece 48" wide x 12" deep x 84" high 1-piece 48" wide x 14" deep x 36" high. Huepher's Cabinets, 478-6176.

SMALL VANITY AND MATCHING chest of drawers, ideal for young girl $90 for both pieces; older style buffet with glass front hutch, $75; black recliner $90. Mel's Bargains, 3460 Quadra, 384-3152. Closed Mondays. Chargex available.

SOFA AND CHAIR, $130; TV table and 2 end tables, $130; dinette suite, $70; black and white TV, $50. All in good condition, Brown recliner chairs, excellent condition, $180. Other items. 384-8547.

SOLID DARK PINE WOOD BEDroom suite, 4-poster bed frame, triple drawer dresser with mirror, tall chest of dawers, $750 or best offer. 384-5425, Valerie, days mostly.

WOODSHED FURNITURE
Custom or production furniture, cabinets, and general woodwork. Butcher blocks, beds, tables, benches, etc. 383-4512, 242 B Mary.

FRENCH PROVINCIAL DINING table with 6 chairs. $350. Wooden desk, dresser, bookcase, bed, stereo, black and white TV. 384-6948.

TWO ANTIQUE VICTORIAN chairs, velour, olive green; loveseat, Kroehler, same color. Between 5-8 p.m., 740 Burdett, Apt. 710.

BEDROOM SUITE — 4 PIECE without mattress, $150, area rug of white shag, 10x12, $100. Call 595-0620 between 5-7.

TWIN WALNUT BEDROOM suite, Mr. and Mrs. dresser and mirror, night table, $300. Before noon or after 4, 388-5203.

LIVING ROOM SUITE, COLOR TV, stereo stand, queen size water bed, bedroom suite. 382-9041, mornings and weekends.

ONE ARBORITE KITCHEN table and four padded chairs. $40 or nearest offer. 385-7125 after 5:00 p.m.

PROFESSIONAL FURNITURE refinishers will refinish furniture of all kinds reasonably. 598-1715.

DINING SET, FOUR CHAIRS, antique mahogany dress, sessions clock. 382-1684.

CUSTOM BEDS
Captain's $120; Mate's $115. Bunks $100. 479-7400.

CARR'S
NEW—USED FURNITURE
779 PANDORA 388-5202

BEAUTIFUL SMALL ROUND pedestal mahogany table, pair chairs, $195. 386-1096.

HIDE-A-BED
Simmons double size. Very good condition. $160. 478-8922.

SINGLE BED, WITH HEADboard, good condition, $50. 386-2503.

LOVELY OAK DRAW LEAF DINing table, 4 chairs, $295. 386-1096.

ORANGE COUCH AND CHAIR, $50, 474-2638.

MODERN HIGH-BACK LOVEseat, brand new, $175. 478-8451.

98 TV, STEREO, RADIO SALES and SERVICE

Rent To Own
Open 'til 9 Nitely
Panasonic-Technics
Color TV's-Stereos
Buy the best and reduce costly service calls! Why pay more? Panasonic 20" Color Only $559. $20 down, $20 per month. O.A.C. Panasonic 26" Color, only $699; $23 down, $24.50 monthly O.A.C. Above rates at 13½% interest, 36 months.

Hi-Fi Equipment
Technics-Dynaco

Technics SI28 Turntables	$129
Technics SL2000 Direct-D	$199
Technics SL1500 Direct-D	$229
Sansui Turntables from	$111
Technics Cassette Decks from	$249
Technics SU7600 Amp 41 wt	$299
Technics SU8600 Amp 73 wt	$499
Technics SA5460 Receiver, 65 wts., P.C. 20-20 Hz. 0.1% THD	$499
Technics SB4500 Speakers, pr.	$329
Dynaco Speakers, pair	$179
Akai Gx210D Reel Auto-Rev	$479
Akai Gx270D Reel Auto-Rev	$623
Sansui Amplifiers from	$183

Lower prices on package deals.
Bank financing available!
Good used Stereo Equipment at low prices. Pioneer Cassette Deck CTF6161 (as new) $249
Yamaha Amp CA800, as new $299

Car Stereos
Pioneer and Pansonic
Panasonic CX141, Auto-Reverse Cassette, special $129
Complete line 8-tr. and Cassette at low prices.

Independent Buyers Discount Service Ltd.
383-1780
939 Esquimalt Rd.

USED 26" MOTOROLA, 4 YRS old. A-1 shape. $299.95.
ATLAS STEREO AND TV
763 Fort St. 385-2712

FOR SALE, PHILLIPS STEREO, AM-FM radio, turntable, 8 track tapes, $200. Excellent condition. Call 386-8665 after 5.

1 YEAR OLD, TOP OF THE LINE Electrohome, 26 in. colour T.V., original price, $1974. Must sell for $1500 or best offer. Phone 382-3140.

STEREO, YAMAHA, $500 FIRM, morning or evening. 658-8156.

98 TV, STEREO, RADIO SALES and SERVICE

RENT TO OWN
1977
20" Electrohome COLOR TV
$20.00 monthly
3 year warranty on all parts and labour and 6 year warranty plan on the picture tube. Call
CITY CENTRE TV
OPEN 10 A.M. — 9 P.M.
6 DAYS A WEEK
477-6971
Next to K Mart in the Mall

Mais 385-2435
RENT A COLOR OR BLACK-WHITE TV
at PENNIES PER DAY
1821 COOK ST.

BASF LH REEL TO REEL tapes now on sale.
HUDSON'S
Tape Centre
1543 Fort St. 598-6811

TV RENTALS
20" colour—$19.95 mo.
(3 mos. minimum)

Colortron
3180 Harriet 383-9113

CAR SOUND
AM-FM radios, tape players, cassette and 8 track in-dash radio-tape player, Jensen speakers. On premise installations.
B.C. SOUND & RADIO SERVICE
931 FORT 383-4731

CAV ELECTRONICS LTD.
755 YATES STREET
MARANTZ, YAMAHA, DALQUIST, SAE, DUAL, TEA, SCOTT BIC
388-6564

COLOR TV SERVICE
Specializing in Electrohome and other. 90 day parts warranty. In home or in shop service. City Centre TV, 477-6971. Next to K-Mart in the mall.

CB'ERS DREAM
1011—D Siltronix 40 channel AM and SSB transceiver base — plus extras. Must sell, phone after 6—478-5755.

USED COLOUR TV'S AS LOW AS $179.95. Fully reconditioned. We service what we sell. ELECTRON TV SALES AND SERVICE, 100 Burnside W. 383-5432.

HITACHI — PHILIPS — NORESCO — Duals. Shop around and compare. We service what we sell. ELECTRON TV SALES AND SERVICE, 100 Burnside W. 383-5432.

USED COLOUR TV'S AS LOW AS $179.95. Fully reconditioned. We service what we sell. ELECTRON TV SALES AND SERVICE, 100 Burnside W. 383-5432.

HELP — 100 MANY COLOUR TVs taken in trade — come in — make an offer. City Centre TVs, Kmart Mall, 477-6971.

QUADRAPHONIC AMP-TUNER, $150. Very good condition. 384-1050.

CENTURY 100 SPEAKERS, 1 year old, excellent condition, offers. 383-2510.

AKIA STEREO STILL UNDER warranty, with Century speakers, 385-6989.

BOSE 501 SPEAKERS, SUPERB condition, $400. After 6 p.m. 384-8634.

19' PANASONIC COLOR PORTAble TV, good condition, $225 or best offer. 479-8807.

STEREO COMPONENT, GOOD condition, $150. 598-4488.

BRAND NEW COLOUR TV, 20", excellent condition, offers. 382-5516.

BRAND NEW STEREO STAND, $40, must sell. Call 385-7371.

99 GROCERIES, MEAT and PRODUCE

WHERE THE WORLD IS COMING TO
DAN'S DELI
2075 Cadboro Bay Road
598-4021
Fine meats and imported cheese.

"MEAT" AT McCOLLS
Grade A sides of beef $1.05 lb. Black Puddings, Slicing Sausage, White Puddings, Haggis.
PARLIAMENT MEWS
Ste. 5-230 Menzies St. 382-1611

STRAWBERRIES READY picked, raspberries and redcurrants too; orders accepted. 386-0934.

TAKING ORDERS NOW, STRAWberries and raspberries. Pick own or we pick. No children. 652-1534.

RED RHUBARB FOR YOUR freezer, 25c lb. 652-3228.

WILL TRADE SALMON FOR any meats. 385-8385.

TOMATOES FOR SALE. 40 cents per lb. 6432 Pat Bay Hwy.

100 MISCELLANEOUS FOR SALE

TELEPHONE TABLE, FRENCH Provincial antique chesterfield, Matron-of-Honour dress, worn once — size 12-14, fur cape, walnut divider. 477-7677.

BEAUTIFUL SCULPTURED, short shag carpet with underlay, 12'x12'6", $150. Used 6 months. Call 658-8083, after 5:30 p.m.

REFRIGERATORS
New, 10 c.f. admirals gold. Builder's excess stock, wholesale $290. 592-6770.

J. K. PIPES
Business Systems
Office Supplies
1121 Fort 386-7728

WATERBEDS
478-7345 DAY OR NIGHT

HOOVER SPIN DRY WASHER, $75. SX-70 Polaroid camera, fully equipped $125. 478-6473.

USED WHITE STEEL BATHTUB, $25, camp cots, $6. Phone 598-3197.

OUTDOOR INCINERATOR BARrels, ready to use. Free delivery. $5.95. 383-1328.

USED STOVE NEEDS REPAIRS and used fridge, fair condition, best offers. 479-6359.

ENGAGEMENT RING, VALUE $600, size 6½, new condition, offers. 382-5528 after 6.

ROCKER-RECLINER. SMALL chrome set. Black and white T.V., portable. 385-6506.

SPECIAL PRICE GRASS OUTdoor carpet $4.95-$5.95 square yard. 385-4286.

THE KEY EXPERTS
PRICE'S LOCK AND SAFE LTD.
847 Fort Street 384-4105

COFFEE TABLE, END TABLES, chesterfield and chair, two lamps. Must sell, 385-1976 after 4 p.m.

NEW AND USED WOODEN BARrels, plastic pails, steel drums, 383-1328.

SLATE POOL TABLES FROM $575 and shuffle boards L. G. K. Enterprises. 478-8559.

GOLDSTREAM TRADING, 723 Goldstream — furniture and appliances, odds and ends. 478-4332.

LEATHER COAT, WORN TWICE, $70, size 13-14. 384-1757.

FOR SALE, TWIN SIZE BEDspreads. 382-9495.

.8 KARAT EMERALD RING, size 7½, white gold, $150. 746-5863.

RECLINER CHAIR, VINYL, quantity of good china, 598-4751.

100 MISCELLANEOUS FOR SALE

EATON'S WAREHOUSE STORE
HOME FURNISHINGS AT BUDGET SAVING PRICES
749 View St.

CHAIN SAWS
HOMELITE
from 12" to 36"
All trades considered
Sales — Service — Parts
Gibson Powercraft CENTRE LTD.
2520 Government
382-8291

GOOD SELECTION OF used furniture and appliances at clearance prices.
The Traders
388-6264 715 Finlayson
388-6264 715 Finlayson
OPEN NIGHTLY 'TIL 9

Mel's BARGAINS
USED FURNITURE
Hoover spin-dry washer $135. Colonial Davenport and chair $135; walnut gateleg table $100; Tangerine carpet 6x9 $35. 3460 Quadra, 384-3152. Closed Mondays. Chargex available.

BLACK AND WHITE PORTABLE TV, highchair, baby's toilet seat. 12½' boat; with fibreglass over wooden bottom, Briggs and Stratton 5 HP motor, 2 monitor boxes, 2 Voice of the Theatre PA boxes, 2 heavy duty outdoor or indoor speaker horns, 478-8444.

LIKE NEW, HALF COST PRICE dining and kitchen suites, rug, carpet runner, drapes, TV combination, washer spin dryer, wall tapestry, car wheel trims, wringer washer, miscellaneous items. 385-5305.

4X8 POOL TABLE, GENDRON, cues and balls, $160; chesterfield and chair for rec room, $45; floor polisher, $10; black and white console TV, $20; Colonial youth bedroom suite, 4-piece, $125; bench saw, $15; occasional chair, $15. 477-3674.

BLUE CHESTERFIELD AS NEW $75; 3 leather chairs $20 each, automatic defroster fridge $75, 2 older stoves $20 each; dehumidifier $15; floor polisher $5; recessed light fixtures $5 each; Hoover $10; carpet sweepter $5; 2 bamboo blinds new $10. 477-3584.

GARAGE SALE
Old sideboards, chain block, couches, chairs, coffee tables, old clock, and much more, Tuesday morning, until Saturday night, 1421 Taunton Street.

MUST SELL, ROUND TEAK COFfee table, $80. Beautiful 7-piece dinette set, $160. 21" colour portable TV, new tube, $250, and various electric kitchen appliances and plants. Phone 384-5481 after 7 p.m.

CAMPING SINK — A WELL-designed sink plus water carrier — presently on sale for $12.03 at "THE PLASTIC SHOP" Industrial Plastics Ltd., 2105 Douglas St. 386-1477 or 460 Wallace St., Nanaimo. 753-0114.

UNIVERSAL TRADING CENTRE
584 Johnson, Upstairs Warenouse Bargains. Tools, furniture, antiques, curios, glassware, pictures, stereos, cameras and jewellery. 383-9512. We Buy, Sell and Trade.

WALNUT COMPACT CONSOLE, AM-FM stereo, separate base, treble, volume control, etc. $85. 2 carpets, 9 by 12, 1 2-tone orange, 1 green. Good condition, need cleaning. $25 each. 652-1025.

TELEVISION, BLACK AND white, $90. 8-track stereo with speakers and head phones, $110. Phillips reel to reel tape deck, $140. Single bed, $60. All in good shape. 384-8547.

BRASS AND IRON BED QUEEN size; Challen English cottage piano; wardrobes; Furniture of all kinds. Sidney nearly new, 9781 Second, Sidney. Open 7 days, 10 to 5:30. 656-3511.

DINING ROOM SET, WEDGE buffet and hutch, with table, no chairs, $750; also Microwave Amana oven, 8 months old, $300; 642-4343.

GOING OVERSEAS, SELLING 1975 camperized Dodge van, Kayak, stereo, kitchen and bedroom furniture, etc. Phone 387-3787 days, 384-1987 evenings.

ATTENTION TAILORS AND UPholsterers: Sales and Service to all industrial sewing machines. Sawyer's Sewing Centre, 840 Fort, 388-6228.

ANTIQUE BEDROOM SUITE; dual turntable and speakers; black and white TV; wash stand; wicker rocking chair. Reasonable. 384-3440.

HOOVER WASHER SPIN-DRYER, $75; Gendron weather proof stroller, $25; Viking Nordic stove, offers; Zenith cabinet TV, $30; play pen, $15. 598-3819 or 595-8350.

TAPPAN RANGE, EYE LEVEL oven, lazy-susan base, good condition. Hollywood twin beds and mattresses, good condition, reasonable. 656-2401, evenings.

GARAGE AND BASEMENT sale. Sat. May 14, 11 a.m. till 5 p.m. Furniture, furs, men's suits organ, miscellaneous. 2328 Hollyhill Pl. 477-6176.

HOWARD ROTOVATOR, OLDER model, 12 horsepower, twin cylinder, good working order, $400. 658-8706.

INTERESTED IN GREATER VItality! Special on 5 year membership to Health Spa. Contact immediately, phone 595-1210.

ATTENTION BOAT OR CAMPER builders alcohol pressure Hille range, 3-burner, oven and tank. 656-5826.

CHESTERFIELD AND CHAIR $50, Viking apartment dryer $150, Hoover washer and spindryer $150. Call 595-5380.

STERLING SILVER AND GOLD Royal Geographic Society map, limited edition. $700. 382-4413 between 9 and 12 a.m.

TWO ENTRANCE DOORS, ALUminium 10x5 Thermo Bay windows and other aluminum sash windows. Also, 1965 Volkeswagen. 479-7256.

OLDER TYPE UNDERWOOD typewriter, and nice piano accordion suitable for student, offers. 595-2797.

ANTIQUE ROCKER, BABY things, carpets, and misc. household items, 242 Linden Ave., all day Wed.

SEWING MACHINE, CABINET for sale, very good condition, 8 months old, $65 firm. Phone after 6 p.m. 385-5060.

BROWN HIDE-A-BED, $85. USED drapes, $1 pair. Steam iron, coffee table, broiler oven, etc. 301 Old Island Highway.

ATCO
Lawnmower 17" new paint job, tip top condition $295. 592-9417.

AUTOMATIC SLIDE PROJECTOR as new, $75. Ping Pong Table, $75. 477-5055.

24 IN. AND 30 IN. ELECTRIC stove, frost free Viking refrigerator, 478-1179.

TRUCK CANOPY, WETSUIT, two 15" snow tires and chains, assorted ropes. 656-6367.

MCLARY EASY WASHER AND Dryer, $250. 479-6761.

15' TRAVEL TRAILER, STOVE, fridge, heater, sleeps 6, 642-3797.

MUST SELL 9X12 RUG, LIKE new. 386-9773.

CARPET, WHITE PLUSH, $7.50 per yard, phone 388-7421.

15 CU. FT. DEEP FREEZE, ZEnith, chest type, $150. 383-3229.

100 MISCELLANEOUS FOR SALE

RAWLINGS
tub'n taps
PLUMBING, HEATING, AND ELECTRICAL SUPPLIES
For the Do-It-Yourselfer
OPEN SATURDAYS 9-5
625 Hillside Ave.
388-7311
VISIT OUR SHOWROOM

CHESTERFIELD 30% OFF
New 2 pc chesterfield suites $439.00 to $499.00, 4 pc chesterfield $649.00, Hida-bed $299, Drop arm love seats $99.00 to $149.00. Wooden rocking chairs $29.95 to $149.00. Round rock maple table and 6 chairs $559, Maple corner china cabinet $314, Maple buffet and hutch $448, Maple tea wagon $229, Duncan Phyfe drop leaf tables $149 to $239, Set of 4 dining chairs $99.00 to $219, 5 pc kitchen sets $59.00 to $129. 7 pc sets $95.00 to $159. Complete bedroom suites $219 to $659.95. Chest of drawers $39.95 to $149.00. Dressers $49.95 to $149. Nite tables $19.00 to $39.95. Cedar Chest $99.00. Single beds $39.95 to $139.00. Dimplex heater, $49.00. Hoover washer spin-dry $99. Use your Chargex or Master Charge.
PANDORA FURNITURE LTD.
New and Used Furniture
1050 Pandora Ave., 383-6319

KILSHAWS
1115 Fort St.
AUCTIONS
Friday at 7:00
Appraisals
for
Insurance and Sale PURPOSES
384-6441

VICTORIA LAWNMOWER & MARINE
834 Johnson 2354 Beacon
386-8338 656-4012
Victoria Sidney

SPEEDQUEEN
WASHERS - DRYERS
Ranges, fridges, microwave oven, freezers, household furnishings.
MATTRESS SPECIALS
ACTIVE FURNITURE WAREHOUSE
566 David 382-8274
Downtown 843 Yates 382-6500

PS
"THE PLASTIC SHOP"
2105 DOUGLAS ST., 386-1477. ONE STOP SHOPPING FOR ALL PLASTIC PRODUCTS. Industrial Plastics.

VICTORIA'S LARGEST UPHOLSTERY FABRIC SHOWROOM. EVERYTHING YOU NEED TO RE-UPHOLSTER ANY FURNITURE IS IN STOCK. TOOLS AND ACCESSORIES FOR THE DO-IT-YOURSELF, OR WE OFFER A COMPLETE RE-UPHOLSTERY SERVICE. TILLICUM FURNITURE, 2612 SOOKE RD. NEAR JACKLIN, 478-0522.

WE HAVE LARGE ASSORTMENT of turn-of-the-century furniture, bedroom suites, dining room suites, stoves, and miscellaneous collectibles. Red Barn Antiques, 4596 West Saanich Road (Royal Oak).

Major Appliances and Carpet at contractor prices.
McDONALDS SUPPLY
370 Gorge Rd. E. 386-6745

35% OFF ALL LAMPS IN STOCK, no exceptions. Drive to Glen Lake and save at Tillicum Furniture, 2612 Sooke Rd. near Jacklin, 478-0522.

INTERCONNECT
Rents, Sells, Leases Telephone Answering Machines.
384-0511

REMNANT SALE
Upholstery fabric ends, $6 per yard. Assorted colors and patterns. Riga Upholstery. Now in Market Square, 383-7621.

29 L.P.'S 23 8-TRACK TAPES. Good condition. Several years old. Popular artists, pop and folk. Tapes $3-$5. Albums $1-$5. 386-0673.

STUFFED CHAIR, CHEST OF drawers, dresser, coffee table, other misc., call 382-2373 for further information.

FOR SALE, 14' CEDAR STRIP and canvas canoe, better then new condition, $275. Phone 382-9847 after 5.

CHILDREN'S SWING SET; FOLDing ping pong table and accessories; small hot water tank. 478-8784.

ELECTRIC FRIDGE, ELECTRIC stove, both good condition. Can be seen at 219 West Burnside, 5-7 p.m. only.

DOUGHBOY ABOVE GROUND swim pool, 16'x24'x4' deep. Ladder, cover and filter system included. $400. 598-3691.

FOR SALE: 3 RUGS, ONE 9X12 and one 6 by 9. New dryer, lamp, wringer washer, single bed, bookcase, 595-3193.

MOBILE FORK LIFT, BATTERY and hydraulic push around model, 1000 lb. capacity. 656-1811 or 656-4276.

SUPER GARAGE SALE — FURniture, crystal, clothing, books and more. Cedarcrest Drive — signs on Sooke Road. 478-7536.

Bakery Equipment
Phone evenings 112-748-8462, Duncan

NOW AVAILABLE
Texaco oil fired hot water tank. Lease or buy. Harknett Fuel, 384-9381, Ralph Smith.

20 MILLION MAYTAG OWNERS can't be wrong. Get one today at C. TAYLER Home Appliances Ltd., 707 Johnson, 383-3281.

8-place setting, plus extra pieces of Shelley fine bone china, rosebud pattern. 656-6226.

CHILDREN'S SAND BOXES, 4'x4'x8" with sand, $15, delivered. 383-0974.

ITALIAN CERAMIC TILE, direct import, genuine saving. 386-2812 day or night.

10" BLACK AND WHITE TV, $40; hide-a-bed, $200; weed eater, $50; bed stand, $20. 479-8333.

15 CU. FT. HARVEST GOLD, G.E. fridge. 2½ years old. $300. Phone 592-9567 after 5 p.m.

UPHOLSTERED WATERBED, queen size, $300 or offers. 595-4843 or 478-9868.

ONE-THIRD HP PORTABLE compressor with spray gun, $100, 474-1796.

BRICKS
Used red bricks, clean, 24c each. 388-9079.

15 CU. FT. DEEP FREEZE, ZEnith, chest type, $175. 383-3229.

LARGE WHITE 2-DOOR VIKING fridge. 24" Admiral stove. 477-0633.

PIONEER CHAIN SAW, 18" BAR, $85. 595-0968.

CRAFTSMAN TWIN BLADE RIDing lawnmower, $250. 479-6761.

100 MISCELLANEOUS FOR SALE

Open 'til 9 Nitely
Complete Panasonic Line!
Color TV's 20" Special $569
Stereos from $199 with tape
Car Stereos from $59
Microwave Ovens
6 Panasonic Models on Sale! Special price from $349. Daily in-store demonstrations!
Bank Financing
Low Payment Plan
Sewing Machines
Sales — Service — Rentals
(Repairs to All Makes)
Best-selling ever popular No. 888. White Open Arm Stretch, $339 and less with trade. ELNA Lotus No. 35. SPECIAL $399, Elna Lotus No 35, $369. Entire White Line for '77 all at low prices. Guaranteed 20 yrs. parts, 1 yr. service.
Hours 10-9, Mon. to Fri. 10-6 Sat.
Independent Buyers Discount Service Ltd.
939 Esquimalt Rd.
383-1780

DOWNSTAIRS DISCOUNTS!
JUST ARRIVED — FRESH SHIPMENT OF QUALITY CHESTERFIELDS, CHAIRS, MATTRESSES AND BOX SPRINGS AT GENUINE DISCOUNT PRICES!
Norwood
Home Furnishings Sales
704 View 383-2912
SALE HOURS
9 a.m. to 5:30 P.M. DAILY
FRIDAY TILL 9 P.M.

DEMO SALE
1 WEEK ONLY
STARTING MAY 8
Cumberland Hospital
Everything Must Go
Tubs, toilets, sinks, bannisters, French doors, bricks, copper plumbing, walk-in freezer, fluorescent lights, fir siding, much lumber, hand rails, 2 G.E. boilers, aluminum windows, auxiliary power plant, fire alarm system, stainless steel sinks, fire doors, propane heaters, T-bar ceilings, wooden frame windows, doors and frames, double aluminum doors, 250 amp panel.
ATTICA
384-3614

RCA VICTOR COLOUR TV, $250, offers. Goose neck standard lamp, $5. Black and Decker electric lawn edger, $10. Craftsman rechargable scissor-type lawn edger, $15. Box spring, offers. Shower head, $5. Propane camp stove, $15. Wooden truck canopy, 8' box, $25. Pair ladies' white skates, size 8, $10. Straight sew Singer sewing machine with attachment, like new, $35. Fold-away metal bed, $15. Leg guards for Honda, $5. Towel pole, $5. Two venetian blinds, 8', $10 each, one venetian blind, $30", $5. Two travers curtain rods, 8', $4 each. 4 pieces of gyprock lathing, 16x4', offers. Ships' binnacle compass, offers, 479-1387 after 9:30 a.m.

WASHER AND DRYERS
Rebuilt. Specializing in Inglis and Kenmore. All guaranteed 1 yr. parts and labour plus 4 additional years on sealed gear case (washers). Free delivery and installation in Greater Victoria area. Ralph's Appliance Repairs, 237 Old Island Hwy. (In rear). 479-7824, 7 days 8 to 8.

HELP! WE'RE OVERSTOCKED. $100,000 inventory clearance now in progress. All reasonable offers accepted.
YOUNG'S 784 FORT
Sales & Service 382-5512

DEMO SALE
1000 gal. oil tank, stainless steel sink, furnace, radiators, electrical box, fridges, stoves, sliding door, french door, claw foot tubs, C.C. toilets, gingerbread trim, bricks. 1721 Quadra St. 384-3614.

14' FIBREGLASS BOAT. 40 H.P. Johnson and trailer. $950. 26" G.E. colour T.V., 4 years old, $175. 5.5 Sauna heater and controls, brand new, $175. Double enamel laundry tubs, $15. Double garbage can cart, $7. Wood picnic table and benches, $10. Exercise bike, $10. 477-9643 or 2998 Seaview Rd. after 5.

B.C. ALUMINUM
Window screens $8 and up
Door parts — screen repairs
5" Gutter — Eavestroughing
ANGLES—TUBING—SHEETING
Patio roof — Roll up awnings
3930 Douglas (Cor. Ralph)

NEW AND USED
Chain link, gates, posts, fittings, pipe, galv. angle iron, alum. 5-ft. post $1.75 each while they last. Western Fence, 310 Bay Street, 384-8332.

GARAGE SALE
Stereo, drafting table, furniture and various collectables, Sunday, Monday, Tuesday all day, 773 Snowdrop, 479-3839.

4-piece Spanish style bedroom suite, $350. 479-8688 or 383-5508.

POWER MOWER, HAND MOWER and hand edger. 479-2447.

103 MISCELLANEOUS WANTED

Wanted, Used Goods
For our super garage sale at 3932 Douglas. Sat. and Sun. May 14 and 15. Excellent profits. 479-1713 or 598-3847.

WASHERS AND DRYERS
Inglis, Kenmore and Whirlpool washers and dryers wanted, working or not. Ralph's Appliance Repairs, 479-7824 till 8 p.m.

WANTED PRIVATELY: OLD keeper chain for ladies watch. Other bits of old worn or broken gold jewelery may be of interest. 477-5550.

DRAPES NEEDED BY YOUNG couple for older house. Two 8' and one 5' window. Prefer earth tones. 388-9008.

DOLLS; IVORY; ANTIQUES, chandeliers, lamps, furniture, anything; Jewelery: Mornings. 652-1537.

ANY CONDITION
Hide-a-bed, stuffed chesterfield, chairs, bunk beds. 385-8385, 388-6275 pager 732.

I NEED OLD WOOD STOVE, OIL lamps, old jewellery, old woodworking tools, old tins, pans, relics and curios. 479-2684.

FIRM REQUIRES GOOD QUALIty used bond copier and soundproof mobile office partition. 9-5, 385-5621; after 5, 383-4082.

WANTED, TURNSTILE IN GOOD condition, phone days, 388-1855 or 388-6428.

BEAVER
Nickel, peanute machine wanted for parts, phone 478-5430.

WE BUY FURNITURE, HOUSEhold goods, pictures, tools, etc. Best cash prices, 386-0462 anytime.

WANTED TO BUY: FURNITURE, household goods, tools, etc. 477-7864. Fair price paid.

WANTED: OLD FASHIONED clothing and accessories for Victoria Days, 383-0405.

WANTED NAVAL OFFICERS dress uniform (old style) to fit! gentleman 5'11". 386-2674.

WANTED, USED MOTOR CROSS boots, size 10; and clothing. 478-3172.

WANTED OLD PAINTED OR varnished wooden furniture, any condition. 652-4327 after 5 p.m.

OLD CAR BATTERIES, RADIAtors, copper, brass, lead. 383-1328. 526 David.

103 MISCELLANEOUS WANTED

LUNDS
AUCTIONS
Tuesday — 7 p.m.
Friday — 1:30 p.m.
APPRAISALS
For All Purpose
386-3308

WE WANT YOUR GUN
RIFLE, SHOTGUN
OR HANDGUN
CASH FOR ALL MODELS
Robinson's
Since 1929
VANCOUVER ISLAND'S LARGEST GUN SELECTION
1307 BROAD 385-3429

WANTED!
GUNS — GUNS — GUNS
ALL MAKES — ALL MODELS
ALSO
Military Items — Surplus Ammo — Uniforms — Badges — Dress Daggers — Swords — Related Items.
INTERNATIONAL KNIVES
574 Yates St. 383-2422
(Across from the Post Office)

THE SALVATION ARMY Needs your re-usable clothing, furniture and household goods. "Help us to help others." Family Thrift Stores. Victoria, Sidney and Langford. For pickup — 386-3295.

WE NEED YOU!
Sidney has a new auction business, and we need your goods for auction! Call us now and we'll sell any item you have.
GIBSON'S AUCTION — 656-6992
Watch for our first auction, Sat., May 21st, 12 noon — Sanscha Hall, Sidney.

IF YOU ARE MOVING AND have any furniture etc. please call 595-7567 or 383-8311.

WANTED: KING SIZE mattress. 595-5195, 6-7 p.m.

WANTED: GM CHILD'S CAR seat. 477-7542.

HIDE-A-BED IN GOOD CONDItion. 382-5317.

WANTED: TWIN OR 2 SCUBA tanks and regulator, 383-2622.

SELL OLD BOOKS TO THE Haunted Bookshop. 382-1427.

FRIDGES AND FREEZERS bought. 598-7422. All-Temp.

WANTED YOUTH BED CALL after 5 p.m. 383-1874.

WANTED USED UTILITY TRAILer. 598-8219.

WANTED; JUDY BOLTON series by Margret Sutton. 479-9671.

7 OR 10 H.P. MARINE INBOARD with clutch assembly. 386-9446.

109 MISCELLANOUS TO RENT

SAWYER SEWING CENTRE
RENT TO OWN — Domestic and Industrial sewing machines
840 FORT 388-6228
CLOSED MONDAYS

UPLANDS STUDIO
Room to rent, very bright, artist studio, completely separate, no live-in facilities, 598-1690.

WHY BUY AND MAKE A MISTAKE?
Telephone Answering Machine rentals at INTERCONNECT
384-0511

115 SWAPS

REVENUE PROPERTIES VARIable equities, and '71 Blazer 4-wheel drive, power steering and brakes, V-8 automatic, $3000. Trade for cabin cruiser, maximum $15,000. 658-5502.

1972 26' SABRECRAFT, FULLY equipped, will take offers on $15,000. Will take small boat or real estate in trade. Phone 652-3237.

WILL SELL OR TRADE TANDEM trailer, 11'6"x5'3," all steel, for pickup or van, in good condition. 383-7461.

SWAP OR SELL, '71 DODGE Charger, for pick-up or van, for $2,800. 592-2645 after 5.

1974 DODGE DART SPORT. Offers or trade. 479-2445.

117 ARTS and ANTIQUES

OKOTOKS COLLECTOR CAR AUCTION (12 Mi. south Calgary) 60 plus cars, eg. 25 Chev, 26 Model T, 32 Rolls, 47 Monarch, 56 Bird, Nomad, Cont. Mk. II, 59 Facel-Vega. Brochure—Phone 403-938-4139.

BILL READ PRINTS
Set of three, whale, bear, salmon, $900. 112-539-2866, will deliver.

GENUINE ANTIQUES AND MIScellaneous items. Telephone 383-0802.

TWO NEEDLE POINT PIECES suitable for framing or footstool. $175 each. 478-1975.

ANTIQUES RESTORED FURNIture refinished beautiful results, reasonable cost. 598-1715.

FURNITURE REPAIRED. ANtiques our specialty. 478-2539.

120 GARDEN SUPPLIES

HURRY, NOW WE ARE RUNning short of topsoil. The soil we have may only last another month. Anyone ordering before May 15 will be charged the old price of $9 a yard, or $65 per 7 yard load, after May 15 the price will go up by $1 per yard. A mixture of sand, manure and black topsoil. Minimum deliveries of 7 yards. Orders taken 7 days week. For prompt and courteous service phone 386-8272. Please phone a day or two ahead of your delivery date.

B.C. GREENHOUSE BUILDERS, Quality aluminum and glass greenhouses. Automatic vent openers, exhaust fans, etc. See our full-size greenhouse display at the Jaycee Fair. For free brochures, write 783 Hutchinson or phone 385-2841.

VANCOUVER ISLANDS LARGest stock of new John Deere lawn and garden equipment. Good reconditioned trade-ins usually in stock. J. Grieve Motors Ltd., 652-1642 days, 652-4192 evenings.

WILL HAUL TOP SOIL, ROAD gravel, fill sand, very reasonable. 479-6459.

TORO RIDING LAWN TRACTOR with mower, $800. 479-2209.

5-YARD DUMP TRUCK FOR hire. Sand, soil, gravel, 479-6459.

Fertilizer

OLD COW MANURE CLOSE TO town, you pick up bag $1.50, limited quantity. 479-5426.

AGED HORSE MANURE FOR sale, $5 picked up or $8 delivered. 656-3004.

AGED HORSE MANURE, $1 A bag, minimum five delivered. 479-6658 or 479-5016.

STRAIGHT OLD COW MANURE, 7 yards, $49; bag, $1.75. 595-0773.

Plowing, Rotovating and Cultivating

DON'S TRACTOR SERVICE
477-3913
We rotovate, plow, cut grass and brush also, loading and hauling.

ED'S ROTOVATING, BRENTwood and Saanichton only. Reasonable, price approx. $15 big, $20 large, by hour. 652-1088, ask for Ed.

HAROLD'S ROTOTILLING
Powerful 20 h.p. machine, gardens, lawns, will enter 30" gate. Tall grass cut, quick service. 479-1337 or 479-4714.

COOPER TRACTOR SERVICE
478-3143 or 477-5167
Grass or brush mowing, rotovating, loading, hauling, lot cleanup.

DAVE'S LOW COST ROTOVATing high-powered machine, leave message and phone number, 479-4513.

GARDENS ROTOVATED. DIScount to Old Age Pensioners. Satisfaction Guaranteed. 479-3689.

120 GARDEN SUPPLIES

Plowing, Rotovating and Cultivating

ROTOVATING
Gardens and lawns, small or large jobs, reasonable. 658-5406.

HEAVY DUTY MACHINE WITH enter 20" gate, $20 average garden, call Murray 598-2185.

POWERFUL 16½-HORSEPOWER rototiller, big or small garden, average $12-$15. 598-6541.

Seeds, Bulbs, Plants and Shrubs

DAHLIA TUBERS, OVER 250 varities, also chrysanthemums, 384-9976.

Topsoil, Rocks and Fill

SCREENED TOPSOIL WITH sand and manure $12 C.Y.
Minimum Delivery 6 C.Y.
Garden Sand $3 C.Y.
Plus Delivery
Sand — Fill
Road Gravel
Drain Rock
Crushed Rock
Bark Mulch — Fine ¾"-1½"
Bark Mulch — Coarse 1½"-3"
E. NIXON LTD.
Office 385-4431
Nights 479-1937 or 479-2995

NO. 1 TOPSOIL
Please don't call me if you want junk top; soil, I sell only No. 1 top soil a mixture of sand, manure and topsoil, 7 yards $65, 14 yards $120, delivered; $9 per yard pick-up. 386-8272. Allow a day or two for delivery.

NO. 1 RICH, SCREEN BLACK loam, very clean, easy to spread, 7 yards $65, bag $2.00. Also good topsoil $30 to $40 for 7 yards. 595-8129.

TOP QUALITY SHREDDED TOPsoil, mixed with sand and manure, 10 to 14 yard loads, $8 per yard. Smaller amounts available. Peninsula Bulldozing. 479-1884.

NO. 1 and 2 TOPSOIL
$6.75-$9.50 per yard. 652-3951, 652-1658.
PICKUP ORDERS WELCOME

NO. 1 SCREEN TOPSOIL, MIXED with sand and manure 7 yards — $65, 14 yards—$120, Self-pickup $9—yard. P.J. Trucking, 478-3322.

ALL TYPES OF FILL WANTED. Prospect Lake Golf Course. 479-2688.

GRAVEL SUPPLIES, REASONable rates, free fill, delivery only. 478-2326, 478-2428.

COLOURFUL BLASTED ROCK, you load and haul, $6 yard, 598-4371.

VIRGIN SOIL
Rich black shredded peat soil. Call A-1. 383-1532.

BROWN AND BLACK TOP SOIL mixed with sand, small and large orders. 658-5172 and 479-1582.

BLACK PEAT SOIL, BY SACK, pickup or delivery. 382-2843.

CLEAN FIELD SOIL, $8.50 PER yard delivered. 479-5088.

NO. 1 RICH CLEAN TOPSOIL, 7 yards., $55. 595-0773.

125 PETS and SUPPLIES

FREE TO COUNTRY HOME small male black lab cross, one year old, loves company and good with children. Phone 592-4483 after 6 p.m., Monday to Friday, anytime Saturday and Sunday.

MALE ENGLISH SETTER, REGistered hunting stock, holds point exceptionally well, very gentle nature, black and white ticked. Reasonable 478-1120.

BEARBERRY KENNELS, SALT Spring Island, Norwegian Elkhounds registered puppiets for sale. From champion Parents. Ready end May. 112-537-2377.

BEAUTIFUL IRISH SETTER. C.K.C. Registered. 10 months. Trained. Affectionate. 383-6431, 5-10 p.m.

DOBERMAN PINSCHER PUPpies, red and tan, born Good Friday; also Oster poodle clipper. 385-1748.

REG. BRITTANY SPANIEL Pups. Sire No. 2 Brittany in U.S. Dam Top bitch on West Coast. Will hunt this fall. 534-2862.

SAMOYD COLLIE CROSS, friendly, affectionate, one year old, needs good family home, larged fenced yard. Call 477-6022 after 6.

TWO FEMALE SPRINGER SPANiels, one black and white, one liver and white, 3 and 1½ years. Good home, must be spayed. 478-2880.

STURDY WELL BUILT DOG house to fit medium sized dog. 592-2938.

KITTENS, FREE, 8 WEEKS OLD. Phone 382-5892 or No. 101-356 Simcoe.

PUREBRED UNREGISTERED German Shepherd puppies, black and silver mother. 382-3458.

FOR SALE: 15 GALLON aquarium complete and 10-gallon aquarium. 383-3101 after 5.

BEAUTIFUL MALE PEKINGESE puppies, registered, shots, tattooed, 479-3544.

GOOD HOME NEEDED FOR 2-year-old spayed female Afghan. Used to outdoors. 479-4443.

GOOD HOME WANTED FOR large one year old male dog, very gentle, 652-2540.

YOUNG BLACK LABRADOR, 1 German Shepherd, 1 black Spaniel. 479-5868.

IRISH SETTER PUPPIES. 6 WKS. Sired by Westcoast Champion. 384-2187, 6-8 p.m.

FREE TO GOOD HOME, 8-week-old kittens. 386-2881 after 5 p.m.

PEKINESE PUPPETS, 3 RED, 1 silver, also 65 gal. aquarium. Phone 656-4359.

TO GIVE AWAY, FEMALE BUDgie, all accessories. Call 592-3003.

LOVABLE LAB-IRISH SETTER cross puppies, $20 each, 479-8737.

8 WEEK OLD PUPPY, 382-1505 or 477-3059.

YELLOW COCKATIEL, 10 months, $110, 478-3463 after 5.

PUREBRED SIAMESE KITTEN, $35. 385-6989.

REGISTERED DOBERMAN FEmale. 246-4267 or 746-4332.

12 WEEK OLD SIAMESE SEAL Point female kitten. 385-3455.

REGISTERED IRISH SETTER, 7 months old, $65. 478-2514.

PLAYFUL KITTENS FREE TO good homes. 382-5266.

1 PAIR OF COCKATIELS, 1 male, 1 female, $130. 478-7444.

2 SAMOYANS, MUST BE SOLD together, $25 each. 478-5091.

127 CHICKS, POULTRY, HATCHING EGGS SUPPLIES

PURE R.I. RED NEW HAMP., Barred Rock and White Rock, also rare breeds, Buss Orpington, Lakenvelder, Jersey, Giant, etc. 478-7617.

RHODE ISLAND CROSS, 8 weeks, well started pullets, $1.75 each, also birds already starting to lay, $4 each. 642-4343.

128 LIVESTOCK SUPPLIES and EVENTS

2 HORSES, FOR SALE OR lease, at Hunt Valley with Adena, half or full lease acceptable. Call Bo, evenings 652-3643, days 652-3293.

VICTORIA RIDING ACADEMY junior show, May 22; Open Show May 23. Judge Miss Deana Woodington of Kirkland, Wash.

SIEGFRIED STEUBEN SADDLE, complete with irons, leathers, girth, and coolback. Phone 592-0709 evenings.

GOATS, REGISTERED SAANEN doe kids, and mature stock. 479-3936.

BAY MARE, 8 YEARS OLD, Western or English, offers. 652-4114.

HAY AND STRAW FOR SALE. 652-2026, 652-1743. No Sunday calls please.

BLACK MAFIA
Registered American Saddle Bred, 5 years old. $1200 firm. 478-0080

3½-YEAR-OLD ½-ARAB GELDing 15.2, gentle, $425. 13" and 15" western saddles for sale. 656-2662.

PUREBRED TOGGENBURG Billy, one month old, offers. 479-6396.

2-HORSE TRAILER, GOOD CONdition, $2000. Phone 595-2089, evenings.

SADDLE, TACK AND BLANKET repairs. Wanted saddles suitable for repairs. 384-7238.

YOUNG MILKING GOAT AND doelings. 642-5818.

128 LIVESTOCK SUPPLIES and EVENTS

NOW OPEN
Sooke Feed, pet food, distributor of Borden's Feed. In beautiful downtown Sooke. Sooke Cash and Carry.

SADDLE AND BRIDLE REpairs, saddle bags, leather halters, pony reins, leather vests, round and flat braided reins all for sale. 384-7238.

8-YEAR-OLD WELSH PONY white, good disposition, $250. 642-4343.

WEANER PIGS, WHITE, $35; 10 weeks old, also first litter sow due in 2 weeks. $300. 642-4343.

LOCAL STABLES HAVE STALL available, 658-5981 after 4 p.m.

REGISTERED APPALOOSA, gelding, $525. 479-1160.

FOR SALE: PINTO PONY 11.2 hands, $150. 656-1716.

NUBIAN DOE PLUS BILLY KID; 2 Cross Nubian kids. 479-2988.

HEREFORD, BRED, AND HEREford heifer, 478-5153.

BARRY ALLEN, GRADUATE farrier, phont 478-5278 after 6 p.m.

STUDDENBURG ENGLISH SADdle for sale. 592-6888.

YORKSHIRE BOAR STUD SERvice available. Phone 478-6315.

16.2 GOOD GELDING, WILL trade or sell. 592-1124.

130 HEAVY EQUIPMENT and MACHINERY

MF Massey Ferguson
STANWOOD
EQUIPMENT SALES LTD.
Industrial—Agricultural
TRACTORS
6805 VEYANESS
652-1231
"YOUR LOCAL MASSEY DEALER"

20 FT. 5TH WHEEL FLATDECK trailer, 3 axles, 10 ton capacity. 652-3045.

ONE TD18A TRACTOR, WINCH and blades. Offers. After 6 p.m., 479-7476.

135 FARM IMPLEMENTS

MELROE BOBCAT
HABITAT 2000
994 GOLDSTREAM AVE.
478-0811 DL 00784A
RENT A BOBCAT
Special mid-week discounts!
CONTRACTORS SPECIAL
1970 Ford 1-ton truck and Bobcat loader, $8,500. Excellent terms.

Your Island dealer for Allis Chalmers-Melroe Bobcat Tractors.

1 YEAR OLD, JOHN DEERE tractor, used very little, 12 hp with rotovator, snow plow, 48" lawn mower, bulldozer blade, weighted wheels, new, cost $4800; for $2800. Phone 652-1562 anytime.

HAYING EQUIPMENT, NEW and used. J. Grieve Motors Ltd., 652-1642 days, 652-4192 evenings.

OLDER MODEL 2N FORDSON tractor, new rubber. 652-5557 after 5 p.m.

LETOURNEAU TRACTOR model D 85% rubber, winch and plow, take trade-in. Phone 595-6849.

150 CARS FOR SALE

1970 CHRYSLER IMPERIAL LEBaron air conditioning, all power, Michelan tires, $1295 firm. 595-3315.

1975 PINTO STATION WAGON, 17,000 miles, roof rack, cassette player, radio and trailer hitch. 477-5626.

MUST SELL THIS WEEK: 1968 Ford Galaxie 500, 4-door hardtop, power steering, power brakes, custom radio. $850 or offers. 592-3364.

'73 PINTO, 4 SPEED, 43,000 miles, 25 plus MPG, extra wheels with snow tires. Best reasonable offer. 477-7054.

RED AND BLACK '65 PONTIAC, 2-door, hardtop, 4-barrel, rebuilt, 327. Offers on $550, 477-3117 between 5 and 7 p.m.

'71 FORD, LTD, BROUGHAM, luxury car, loaded with extras, closest offer to $1,475, uncomparable value, 652-3802 anytime.

1974 MUSTANG II AUTOMATIC. Good condition, includes tape deck. $3000 or nearest offer. Phone between 4-7 p.m. 595-1854.

1956 HILLMAN, GOOD CONDItion, certified. Excellent for student. Recent tuneup. $200 or best offer. 384-6339.

FOR SALE: 1970 AUSTIN AMERICa, standard, good condition. Red with black interior. 54,000 miles. $1,200. 592-6816.

CONVERTIBLE
1966 Mustang, mint condition, 477-3401.

1966 VW BUG, EXCELLENT CONdition. Asking $900. 592-7429 after 5.

1968 EL CAMINO 307 AUTO, power steering, power brakes, 382-8769.

1969 COUGAR CONVERTIBLE, 351 Windsor, many extras, $1,000 or offers. Call 595-7410 after 5 p.m.

1974 CELICA GT, 5-SPEED, NEW Michelin radials, immaculate condition. 388-7006.

1969 GALAXIE 500. 4-DOOR, good condition. Tested. $700 or best offer. 479-3627.

1965 AUSTIN CAMBRIDGE, WITH radio, excellent condition $600. Phone 642-3932.

1973 PINTO, GOOD RUNNING condition, standard, fast back, $2000. 385-2270.

1946 5-PASSENGER PLYMOUTH coupe for restoring. Any offer. 478-1972 after 4.

'71 CADILLAC SEDAN
Hard top, good shape, 52,000 miles. Offers. 479-9168.

TO SETTLE ESTATE, '72 GRAND Torino Squire, excellent, one owner. Serious calls only. 383-8985.

'69 AMBASSADOR, V-8, AUTOmatic, air, good condition. $850, 592-0377.

1972 MAZDA R-100, FOR PARTS or motor seal needs replacing. Offers? 478-6196 after 6.

'64 FORD FAIRLANE, 302 AUTOmatic, $450, phone between 5 p.m.-7:30, 477-6727 ask for Frank.

1973 TOYOTA CORONA, 4-SPEED, good conditionn $1800 or best offer. 598-7683.

1946 BUICK SEDAN, GOOD paint. Needs interior work, $800. 384-9365.

'67 FALCON, 6, STANDARD, runs good, very clean, $375. 478-0273.

1972 DATSUN FASTBACK, RADIO etc. Excellent condition. $1,350. 479-2525.

'64 CHEVELLE 2-DOOR, NEW motor, transmission and tires. Must sell. 592-6524.

1966 AUSTIN MINI, EXCELLENT tires, radio, tested. Good economy car. Only $775. 382-8670.

1976 FIAT 128, 8500 MILES, LADY driven, warranty, moving. 384-6395, after 6.

1972 MAZDA R100, EXCELLENT condition. Must be seen. Offers of $1650. 598-1674.

1971 TOYOTA COROLLA 1200, AUtomatic, in good condition, $1100 383-0158 after 5 p.m.

'67 CAMARO 350, CAM, headers, sidepipes. Offers. 384-9225 or 384-1970.

FOR SALE '63 PARISIENNE, '65 Chevy complete. Please phone 595-3058.

1974 TOYOTA SR5, 18,000 MILES, top condition. $3150. Call after 6 p.m. 595-6917.

'67 DART GT HARDTOP, 6 CYLinder auto., 25 mpg, well optioned, excellent condition. 479-2955.

1972 MAZDA 1800 STATION wagon, clean, low mileage. $2,200. 383-0125.

1973 DODGE CHARGER SE 400 magnum, good condition, $3700 firm. Phone 386-2878.

1962 FALCON 6 CYLINDER, AUtomatic, tested, $225. 478-7003.

'69 VW BUG, A-1 CONDITION, offers. 592-1395.

150 CARS FOR SALE

McCALLUM DATSUN VOLVO
McCallum Motors Ltd.

SPRING SAVINGS! ON OUR USED CAR INVENTORY!

76 Dodge ¾-ton P.U., canopy
74 Pinto, automatic, radio
74 Le Mans H.T. V8, A.T.
74 Charger. V8, A.T.
74 Coronet, 4 dr. V8, A.T.
73 Ford ¾ton PU. V8
73 Barracuda. V8, A.T.
73 Ford ½-ton P.U., canopy
72 Mustang
72 New Yorker, 4 Dr. H.T.
73 Volvo 1800 ES wgn.
73 Volvo 142, automatic
76 Datsun B210, auto.
76 Datsun long box P.U.
75 Datsun 710 2 door
75 VW Rabbit
74 Toyota wgn. 4 spd.
74 Datsun B210 H'back
73 Datsun '610', A.T.
73 Toyota 2 DR.
72 Datsun '510' 4 Dr.
71 Opel GT, coupe
68 Corolla, automatic.

100 POINT BCAA INSPECTED!

DOWNTOWN
1101 YATES AT COOK
382-6122 Dlr. Lic. 00850A

COLWOOD
1835 Island Highway
478-1741 Dlr. Lic. D-00850A

Brian Holley MOTORS LTD.

SUBARU $100,000 TEST DRIVE

Get a free ticket in the Western lottery for test driving a

1977 Subaru (ends May 31st)

TO DRIVE IT IS TO LOVE IT!

From $3465
Plus Freight and Dlr. Prep.

Subaruper!

Brian Holley MOTORS LTD.
3319 DOUGLAS
Between Mayfair and Hown and Country
DL 00903A 384-1161

Millstream CHEVROLET

74 SEBRING, 2 door, V-8, automatic, power steering and radio. Finished in green. $2985

74 FORD Crew Cab. V-8, 4 speed, power brakes and radio. Finished in red. $4950

74 FORD Torino wagon. V-8, automatic, power steering, power brakes, radio. Finished in dark green. $2980

76 MONTE CARLO. Fully equipped, including air conditoning, sun roof, and power windows. Finished in white with maroon interior $7950

Millstream Chevrolet Ltd.
1730 Island Highway
474-1211
Dealer Lic. D01384A

150 CARS FOR SALE

THREE POINT MOTORS

77 FIREBIRD
Silver blue with white interior, automatic, power steering, power brakes, radio, 2,500 miles! $5,995

76 DATSUN B210
4-door, radio, 12,000 miles $3,495

76 DODGE ARROW
Hatchback, automatic, 5,500 miles $3,695

76 DATSUN F10
2-door, 1,500 miles $3,795

76 MAZDA 808
4-door, automatic, 2,500 miles $3,995

DATSUN B210
4-door auto., radio, 7,500 miles $3,995

76 DATSUN B210
Hatchback, 5-speed, AM-FM radio, 8,000 miles $4,195

76 DATSUN F10
Hatchback, 5-speed, AM-FM 8,000 miles $4,195

75 DATSUN B210
Hatchback, vinyl roof, radio, 14,000 miles $3,295

75 DATSUN 710
4-door, vinyl roof, radio $3,295

75 DATSUN 710
Station wagon, custom roof rack, radio, 10,000 miles $4,395

74 VOLKSWAGEN
Semi-automatic, 27,000 miles $2,395

74 MAVERICK
Coupe, automatic, power steering, radio $2,395

74 ASTRE GT
Hatchback, radio, 22,000 miles $2,495

74 VEGA
Hatchback, radio $2,495

74 TOYOTA 1600
2-door, radio, 17,000 miles $2,695

DATSUN B210
Sporty hatchback $2,895

73 VEGA
Automatic, 22,000 miles $2,095

73 TOYOTA
Corona 4-door, radio $2,295

73 TOYOTA 1600
Radials, mags, radio, 27,000 miles $2,695

72 FORD TORINO
2-door hardtop, automatic, power steering, radio $2,095

72 VW411
Station Wagon $2,395

70 HORNET
4-door, automatic $1,995

70 AUSTIN A60
Unbelievable condition $1,095

USE OUR BANK PAYMENT PLAN NO DOWN PAY'T 100% FINANCING ON APPROVAL OF CREDIT

Open 'Til 9 P.M.

SHOW YOU CARE DRIVE SAFELY

2620 GOV'T AT HILLSIDE
385-6737
Dealer Licence D00740A

Wille Motors

"CARS"
64 IMPALA SS 327 4 sp. $1995
72 GOLD Duster 318 auto. $2495
73 SATELLITE Stn .Wgn. $3995
73 MALIBU cpe, low miles $3295
74 DART Sport 6-auto $2895
74 CHARGER, low miles $3595
76 SWINGER 2-dr. ht. 6 auto. $3995
76 FURY Salon, full pwr. $4795

TRUCKS, VANS, MOTORHOMES
73 DODGE ¾-ton van $2995
74 FORD camper special $3695
74 FORD ½-ton. 302, 4-sp. $3195
75 TOYOTA L. Box, canopy $3595
75 DODGE 1 ton dump $6995
75 FORD ¾ ton, full power $4195
75 DODGE ¾ plus camper $6595
75 DODGE 4x4 Pwr. wagon $4995
76 DODGE golden ears $13,295
76 TOYOTA Pickup, L. Box $3895
76 DODGE Ram Charger 4x4 $5995
76 DODGE camper conver. $11,500
76 DODGE Maxi 15 pass. Van $6995
76 DODGE Camperized Maxi $8195
76 DODGE camper conver. $10,200
77 DODGE Van Conversion $5795
77 WASTERVAL Viewliner $13,850

Many more to choose from
WILLE MOTORS LTD.
Dlr. D-00840A
3240 Douglas at Cloverdale
382-2313
OPEN WEEKDAYS 9 'til 9 P.M.
SAT. 9 'til 5 P.M.

BEN MADSEN MOTORS LTD.

75 VALIANT Custom sedan, auto., ps., p.b. $3895
73 GRANADA, 2 dr., 6 cyl., auto., p.s., p.b., vinyl tcp $4195
75 DODGE 1 ton kari van $4995
74 FORD ¾-ton window van $3795
74 CHEV 9-pass. wagon $3850
75 DUSTER 6, auto., p.s. $3495
74 VW DASHER auto. $3395
74 CUTLASS S 2-door $3795
72 PINTO Stationwagon auto. $1995
74 FORD 1-ton C+C on duals V-8, 4-speed $3995
72 MAZDA 1800 pickup $1995
71 DATSUN 1600 pickup $1795
71 GREMLIN 6, auto. $1095
70 GMC ½ ton p.u. $1995
69 MAZDA 1500 wagon $695
68 BEAUMONT wagon, V-8, auto., p.s., p.b. $1295
68 VOLVO 144S, auto. $1295
68 ENVOY Sherwood wagon, auto. $495

BANK FINANCING AVAILABLE
2691 Sooke Rd. 478-5011
In Glen Lake D.L. 00569A

1974 SUPER BEETLE, EXcellent condition, 38,000 miles. $2,300. 477-6606, 478-2535.

'73 CAMARO, EXCELLENT CONdition, $3,500 or best offer, 383-4496.

'69 FIREBIRD 350 V-8 AUTOMATic, in good condition, $1700 or offers. 384-3682.

1970 CORTINA DELUXE, AUTOmatic. good condition, 382-2607.

'67 SKYLARK, EXCELLENT CONdition. $1,300 or offers. 477-0334.

150 CARS FOR SALE

DOUGLAS VOLKSWAGEN PORSCHE AUDI

YOUR LARGEST VOLKSWAGEN DEALER ON THE ISLAND

SEE US AT MAYFAIR MALL MAY 9-14

ALL MODELS ON DISPLAY!

76 AUSTIN MINI, 4-speed $2295

75 MAZDA 808 coupe. 4-speed, radio. $2895

75 FORD GRANADA Ghia. 4-door, automatic. Full power, factory air. $4995

75 CUSTOM Rabbit — 2 door —4 speed — radio — cloth int. 3500 — No. 74062-1 — yellow. $3395

75 DELUXE Rabbit — 2 door —4speed—radio—red with white leatherette — 28,000 miles. No. 9809. $3495

74 ASTRE wagon. 4-speed, woodgrain panelling, etc. $2895

74 HORNET, 4-door, automatic $2695

72 VEGA, 2-door coupe, 4-speed. $1795

71 TOYOTA coupe. 4-speed, radio. $1195

70 MAVERICK, automatic radio. $1895

69 FORD T-BIRD, 4-door landau. Full power. $2395

TRUCKS

76 FORD ½-ton, automatic, power steering, twin tanks, and ONLY 350 MILES!! $5395

75 GMC, ¾-ton Camper Special. Automatic, power steering, power brakes $5495

74 COURIER pickup and canopy. 4-speed. $2995

COURIER pickup, 4-speed. $2795

74 MAZDA pickup. 4-speed $3195

72 FORD ¾-ton. Automatic, power steering $3295

71 FORD ½-ton. 4-speed. $1795

100 PER CENT FINANCING O.A.C. SCOTIA PLAN

Douglas Volkswagen Ltd.
Porsche - Audi
3329 Douglas Street
388-5466
Dealer Licence 00341A

'73 MACH 1 MUSTANG, 41,000 miles. 350 Cleveland motor, automatic power brakes, power steering, radio. Second owner. Mint show room condition. Clity tested. $3,400. 478-1206.

1976 GRANADA LOW MILEAGE, 4 door, economical 300 CID 6 cyl. power disc brakes, power steering, radio, radials, will look at truck trades or offers for cash. Asking $4,500. 656-3782.

'66 ACADIAN CANSO, 350 4-BOLT main engine, new 3-speed transmission, 4 Michelin radials good condition, $1500 or nearest offer. 474-1797.

'69 CHEVROLET IMPALA, $650 or best offer. Tested, power steering, power brakes, 2-door hardtop. 388-6362.

1968 CADILLAC BROUGHAM, fully loaded 4-door, air conditioned. Must sell. 385-3716. Low Cost Collision.

1970 NOVA, 6 CYLINDER, AUTOmatic, good condition, $1450 or best offer. 385-0719 or 595-7988.

'72 TRIUMPH SPITFIRE, 36,000 miles. Both tops, $2,800 or best offer. 658-8119, after 6 p.m.

1974 NOVA SS, 4-SPEED, FOR sale. Offers. Phone 642-3163, after 5 p.m.

1968 CHEVELLE 2-DOOR, 6 auto, immaculate, $800. 595-1452.

63 CHEV, 6-STANDARD, TESTED, $225. 479-3468.

'63 FORD MERCURY GOOD CONdition, $300. 385-4566.

1971 FIRENZA 5, $500. 382-4609.

72 PLYMOUTH WAGON 318 AUtomatic, 384-7883.

65 METEOR TWO-DOOR HARD top, good body, best offer. 382-0581.

FOR SALE, '67 ANGLIA, $200 OR offers. 478-7275.

150 CARS FOR SALE

peter pollen ford — FORD

See Our Selection Of Over 100 USED CARS & TRUCKS

PETER POLLEN FORD
YATES AT COOK
384-1144
D 00745A

Over-stocked

74 FIAT 128 $1473
74 AUSTIN Marina $1851
72 DATSUN auto $1543
71 MONTEGO MX $1875
71 CORTINA $ 647
70 CHEV auto $1011
69 FORD auto $ 922
69 SKYLARK 6 cyl. $ 745
69 DATSUN $ 470
68 AUSTIN, auto. $ 749
68 DODGE Stn. Wwn. $ 910
68 CUTLASS, auto $1825
68 VW Beetle $ 867
68 CHEV auto. $ 448
66 INT. ¾ Ton $ 731
66 SUNBEAM Auto. $ 384
66 CHEV VAN $ 690
65 VALIANT 6 cyl. $ 614
65 RAMBLER auto. $ 325
59 VAUXHALL $ 299

Palm Motors 3342 OAK
(Blk. from Douglas off Cloverdale)
386-8385 D-00641A

PAINTER MOTORS LTD.
GOOD SELECTION OF PREMIUM USED CARS

76 CADILLAC de Ville $10,700
74 FIAT, 22,000 miles $1995
74 GMC ¾, 27,000 miles $4195
73 PINTO Squire wgn. $1995
73 PINTO 4 speed $1795
73 CUTLASS S 2-dr. HT. $3295
71 ROADRUNNER 4 sp. 34,000 mi. $3295
71 BUICK Centurian HT. $1995
70 COUGAR V-8 auto $1995
69 CADILLAC, loaded $2595
69 SWINGER 340 $1995
69 FIREBIRD overhead cam $2195
69 MUSTANG V-8 auto $2295
68 FIREBIRD 4-Sd sharp $2495
68 FIREBIRD 400, with air $2395
67 BEAUMONT 396 auto $2295
67 CAMARO SS, 50,000 mi. $2495
67 COUGAR auto. P.S., P.B. $1695

1513 QUADRA at PANDORA
D-00346A 385-0122

'65 PONTIAC PARIESIENNE 2 door hardtop, 6,000 miles on rebuilt motor, Z28 Cam, 327 head, quadrajet four barrel, chromies, wide tires and new exhaust system. Tested two weeks ago. Closest offer to $875 or trade for small car. After 4:30 weekdays, 474-2095.

1966 DODGE CORONET CONvertible, buckets, console, power steering, power brakes, radio, new tires, new brakes, shocks, muffler. Second owner, good condition, Asking $1350 or best offer. 384-2452.

1965 METEOR 4-DOOR SEDAN, V-8 automatic, radio, original paint, good condition. Phone 598-1559 after 5.

1972 FORD CUSTOM, EXCELlent condition. Real nice. Asking $1,395. 477-0695.

1973 TOYOTA COROLLA, 3700 miles, $1900 or best offer. 382-0777 after 5.

1975 CHRYSLER CORDOBA, 41,000 miles, buckets, mags, automatic. $4,900. 479-0082.

MUST SELL: '73 ASTRE. EXcellent condition, $1,800. Call after 5, 385-0879.

MUST SELL, 1976 ACADIAN, 1700 miles, standard trans. $3500 or offers. 383-4418 after 5:30.

'69 MALIBU, EXCELLENT CONdition, 350 auto., dual pipes. offers, 479-0247.

1973 TOYOTA COROLLA 1600, EXcellent condition, $1800. 748-2874 or 743-4049.

FIREBIRD
1967 V-8 automatic, radio, $1,295, 383-4838 or 598-7053.

1967 VOLKSWAGEN, WIFE'S car, reliable, tested, gas heater, $675, 477-0397.

1975 HONDA CIVIC HATCHBACK, automatic, radio, lots of extras, $2,995, 642-3197.

1975 RABBIT, MANUAL, RALLY red, tape deck. 384-4474, 5-7 p.m.

T-BIRD, '68, 4-DR, EXCELLENT condition. Must see. $3300. 479-8813.

'65 FORD CUSTOM, STANDARD, runs good, offers. 478-3463 after 5.

'69 PLYMOUTH SPORT SATELlite station wagon, $395. 477-6340.

CHRYSLER CORDOVA '75, BUCKets, mags, $4500. 479-0082.

1973 BARRACUDA RARE model, $3,300. Phone 478-7608.

'74 FIAT WAGON AUTOMATIC, 21,000 miles. $2400. 656-4883.

'70 PEPPY ALPINE SPORTS car, 28,500 miles, $800. 598-3197.

150 CARS FOR SALE

Speedway MOTORS LTD. — AUDI PORSCHE VOLKSWAGEN

TEST DRIVE NEW DIESEL RABBIT 62 M.P.G.

THIS WEEKS SPECIALS

1973 VW
Camper, automatic, radio, pop-up top, a very versatile conversion.
$3995

1974 FIAT X19
4-speed, radio, radial tires, fun in the sun sports car with removable hardtop, snappy yellow and black.
$3495

1973 PONTIAC
Astre GT, 2-door coupe, automatic, power steering, green in color.
$1395

1971 FORD
Torino, station wagon, 6 cylinder, automatic, power steering, radio.
$1395

FAMILY OWNED AND OPERATED SINCE 1953

DOWNTOWN
971 Yates Street at Vancouver
Dealer Licence No. D-00486A
385-2415

HORWOOD MAZDA

75 DATSUN 280Z $6495
74 FIAT 128 $1995
74 MAZDA, 5,000 mi.
74 MAZDA 808 $1995
74 DODGE Duster $3695
73 CORTINA AT. $1995
73 VOLKSWAGEN Bus
73 BUICK Luxus $2695
72 CUTLASS S HT. $2895
72 CORTINA 200L $1695
71 AUSTIN 1800 $1595
71 PINTO $1995
70 HORNET, auto $1895
70 TORINO GT $1695
69 PONTIAC 9-Pass. Safari Wagon $1695
65 RENAULT $ 395

TRUCKS
77 GMC Sierra $5695
76 DODGE, 6000 mi. $3895
74 TOYOTA, long box $2895
73 MAZDA P.U. $1895
73 FORD F250 4x4 crew cab., 4-spd. $3595

Blanshard at Johnson
385-1451 D-00803A

'75 VALIANT
4-dr., V8 auto., power steering, deluxe interior, radio, white with green interior, matching vinyl top. 10,000 one-owner miles. Immaculate.
$3795

Brian Holley MOTORS LTD.
3319 DOUGLAS
Between Mayfair and Town and Country
DL 00903A 384-1161

BARGAIN HUNTERS
1962 Corvair, 2-door, standard, low mileage, increasing value yearly, offers over $300. 1966 Corvair 2-door automatic, clean good body, paint, not running offers over $350. 1954 Mercury Comet, 4 door automatic, running, could use motor work, $150. 1968 Chev Malibu, 18,000 miles on new engine, radial tires and chrome wheels, excellent running condition, $1750. or best offer, for above. 652-1587 or 385-8100.

ONLY 1500 MILES
76 Firebird Trans AM 400 automatic, power steering, power brakes, AM-FM 8-track, power windows, power door locks, cruise control, electric rear defogger, all tinted glass, 36,000-mile warranty. Silver with blue interior. Seeing is believing.
Yates Auto Sales
950 Yates Street — DL 01610A
384-2452 388-7722

UNDER 3000 MILES!
On this 1976 VOLARE, 2 door coupe. Very well equipped with "Premier" package, bucket seats, V-8 automatic, power steering, power brakes, vinyl roof and much more. You can save hundreds of dollars on this "like new" automobile. For more information, contact MIKE CASTLE, personally, at Empress Pontiac Buick GMC Ltd., 382-7121 or res., 477-1354. DL 01227A.

69 VOLVO, RADIO, GOOD CONDItion, $1200. 1215 - 703 Esquimalt Road. 386-6678.

1974 VOLVO, GRAN LUX, LOW mileage, tape deck, overdrive, $4500. 383-2281.

150 CARS FOR SALE

Honda CAR CENTRE YATES AT QUADRA
386-6707
"For a good deal more . . ."
Dealer Lic. 846A

'67 CORTINA 1500, RECENT ENgine, trans rebuild, new brakes, clutch, master cylinder, good rubber, interior, body fair, at least 30 miles per gallon, $400. Phone after 3 p.m. 382-2462 or 384-3230.

1975 HONDA CIVIC HATCHBACK, 4-speed, 12,000 miles. $2500. 1974 Blazer 4x4 with new tires. 39,000 miles. $4200. View at rm. 112 Oxford Tower Inn.

1964 CHRYSLER, AUTOMATIC, 9-passenger wagon, fully powered, safety checked until January '78, radio and new tires, $400 firm. 383-5059.

1958 DODGE CROWN ROYAL. Heads and valves done. Recent tune-up. Power brakes, power steering. Third owner. Asking $500. 477-1526.

1975 CAMERO, HIGH PERFORMance 350 4-speed, Laquer black, Craiger Mags and tires, too many extras to name, worth $6,700 will accept any reasonable offer, 595-4569.

'70 CHEVELLE 300 DELUXE, 2 door hardtop, V8 automatic, power steering, power brakes, radio, 70,000 miles, good condition, $1250 or closest offer. Can be seen at 219 West Burnside 5-7 p.m. only.

1975 MERCURY MARQUIS Brougham, spotless condition, every option, exceptionally low mileage. Phone Alan Catt at 478-8411 or Millstream Chev, 474-1211. DL1384A.

16,000 ORIGINAL MILES
1974 Dodge Challenger, red in color, E.T. mags, big tires. Lakers, Gabriel highjackers, Immaculate. Must be seen. 2873 Parkview Drive. $5300 firm.

71 Toyota Corona
1900 cc. inches, 3-speed, automatic, good tires, 39,000 miles. Looks new .$1750, 478-7503.

FALCON STATION WAGON, 1963, standard six, custom roof rack, electric tail window, radio, tested, $495. Also, wanted: a later model window od camper van. 595-3460.

'69 SPORTS SATELLITE, PLYmouth, 2 door vinyl hardtop, automatic, V8, power steering, just tested, mechanically sound, fine interior, $1200 or offers. 383-1879.

1971 METEOR MONTCALM 4 door hard top, automatic, power steering, power brakes, power windows. Excellent condition, $2250. Call Larry 595-0134.

'75 BUICK LIMITED, FULLY loaded, immaculate, 25,000 miles, one owner. '72 Volkswagen bus, top condition, one owner. Phone 598-4425, preferably evenings.

66 MUSTANG, 6 CYLINDER, REbuilt, full synchro 3-speed trans, new clutch, paint, nice interior, $1000 or besb offer, phone after 5. 385-3576.

URGENT — MUST SELL
Sporty 73 Datsun 610, in good condition. Best reasonable offer takes. 63 Chev in running order. Good for parts. 598-1485.

MUST SELL '67 ELDORADO, fully rebuilt motor and transmission, new paint, first reasonable offer takes it. Call 383-8210 after 4 p.m.

1965 DODGE 2-DOOR HARD TOP, rebuilt V-8, automatic, power steering, radio, new shocks, new muffler. Tested. Body and inside good. $575 or offers. 595-1750.

67 CHEVELLE MALIBU SS, REbuilt motor and transmission, excellent condition. Asking $1,900. 474-1652 after 5 p.m.

1972 TOYOTA COROLLA 1600. REduced to $1295 for quick sale. View 2647 Turner Street, 383-0322 days, 478-6615 evenings.

1966 VALIANT SIGNET, 2-DOOR, hardtop, vinyl roof, bucket seats, automatic, 80,000 miles, some rust, bargain, $395, 384-5827.

'69 DODGE DART GT, BUCKETS, mags, 318 4 speed, needs work, best offer by Friday. 478-6579 after 4:30.

70 FORD TORINO SQUIRE, NEW paint, new radials. $2400 or best offer. Phone from 8 to 11 p.m. 479-2943.

71 TOYOTA CORONA MARK II, 1900 c.c, station wagon, automatic, 45,000 miles, excellent, $1495. 478-9289.

1971 PONTIAC PARISIENNE 4-door hardtop, excellent condition. Must be sold. $1495. 384-5321, 385-5542.

1973 MUSTANG GRANDE 351 AUtomatic, power steering, power brakes, mags. 35,000 miles. Lady driven. $3,500. 479-2010.

1970 COUPE DE VILLE. LOW mileage. Beautiful condition. Must be seen. $4995. No trades. 382-2733 after 5 p.m.

1971 CAMERO, EXCELLENT condition, phone after 4:30, 477-0896.

1975 SCIROCCO, 8,000 MILES, AM-FM radio. Owner retiring, phone 598-3525, 385-0339 after 5 p.m.

'69 DATSUN, 510, 1,600 CC, 4-speed good condition, best offer. 478-5681.

1973 VOLKSWAGEN BEETLE, first owner, A-1 condition, asking $1950. 595-4374 after 5 p.m.

1968 BUICK, GS, 400, 4-SPEED, 4-barrel, good condition, will consider trade on bike. 592-6806.

'69 TOYOTA, EXCELLENT GAS mileage, new brakes, radials, radio, $750. 385-9985.

1968 PLYMOUTH FOR SALE, IN good running condition. $450 or best offer. 386-8004.

1976 FORD LTD. WAGON, ALL options, 9,000 miles, $6800. Excellent family car. 477-3228.

1970 MERCURY MONTEGO, 4-dour sedan, automatic, power steering, small V-8. 386-4678.

1973 FIAT 128, ECONOMICAL transport, 4-Dr. Valid inspection. Evening 656-5817.

'69 TOYOTA CROWN, VERY clean, new radials. Best offer. 479-6488.

SPORTY 1973 COUGAR XR7, vinyl top, wire wheels, deluxe interior, $3,395. 658-5935.

1972 CHEVELLE MALIBU FULLY equipped. Consider older trade $2300. 592-7792.

THREE '64 RAMBLERS, ONE running condition. Best offer. Phone 479-8444.

'73 PLYMOUTH CRICKET, IMmaculate condition. Must sell — buying truck. 388-4709.

'66 CHEVELLE MALIBU-283-2 speed auto. $1800. Phone 656-4126 after 5 p.m.

'69 FIREBIRD, AUTOMATIC, AS is, needs work, asking $600. 385-3014.

68 BUICK SKYLARK CUSTOM 2-door, auto, buckets, clean, good condition, $1250. 658-8289.

1966 SUNBEAM MINX, 4-SPEED, good condition, new paint, tested till May '78. $425. 478-7728.

1951 STUDEBAKER COUPE. Runs good. Restorable. $225 or offers. 595-1452.

71 CAPRI 2000, SUN ROOF, RADIals, asking $1800 or offers. 592-1520.

1967 CHEVELLE MALIBU, NEW 396, needs transmission, as is, $1000. 592-1889.

55 CHEV, 2-DOOR HARDTOP, 283, 4-speed. Sharp. $1500. DL 00035A. 382-1255.

SWAP OR SELL, '71 DODGE Charger, for pick-up of van, for $2,800. 592-2645 after 5.

1971 VEGA SATELLITE, MILEage, $2,000, 2-door, 4-cylinder, asking $2500 or best offer. 383-7478.

'73 FORD CORTINA, 2-DOOR, good condition, $1,400 or offers. Phone 384-6068.

1970 DATSUN 510 STATIONwagon, excellent condition, $1200 479-7296.

1974 COMET, 6-CYLINDER, standard, 3-speed floor shift. Asking $250 or best offer. 383-7478.

'72 HORNET SST 304, $1800. 656-4126 after 5 p.m.

150 CARS FOR SALE

SUBURBAN MOTORS

HOME OF LINCOLN, MERCURY, MONARCH, METEOR, COUGAR AND XR7, COMET, BOBCAT, '76 CAPRI II AND FORD TRUCKS!

COMPACTS

76 CAPRI II
2.8 Litre, A.T., Radio $5,495

75 ASTRE HATCHBACK
4-cyl., At., radio $2995

75 VW RABBIT Custom
4-cyl., At., radio $3395

74 CRICKET 2-DOOR
4-cyl., 4-spd., radio $2295

74 BOBCAT 3-DOOR
4-cyl., 4-spd., radio $2795

73 VOLVO 4-door
"6", A.T., P.S., Radio $3995

73 CAPRI
V-6, A.T., Radio $3295

72 CORTINA WAGON
4-cyl., 4-spd., radio $1295

72 VEGA HATCHBACK
4-cyl., A.T., Radio $895

ASK About our 12000 mile - 12 month power train WARRANTY!

SUBURBAN MOTORS
3377 Douglas St.
386-6131
Dealer Lic. 00863A

Cornell CHEV/OLDS Cadillac CHEVROLET TRUCKS
Sales/Service 385-5777

76 CHEVETTE, auto.
76 CAMARO
76 CHEVELLE Classic 4-dr.
76 IMPALA 4-dr. hdtp.
76 NOVA 4-dr., auto.
75 CHEVELLE 2-dr., auto.
75 PLYMOUTH Duster 2-dr.
75 FIAT 128 wagon
74 VOLVO 142 2-dr.
74 ELDORADO
74 CHEVELLE 4-dr., auto.
74 MONTE CARLO Landau
74 BUICK Century 2-dr.
74 FORD Wagon, 4-dr.
73 DATSUN 1200 2-dr.
73 TOYOTA Celica ST
73 MONTEGO M 2-dr.
73 TOYOTA Corolla 1600
72 VW Westphalia
72 NOVA 2-dr. Rally
71 TOYOTA Corolla wagon
71 OLDS 98, full power
69 DODGE Dart 2-dr. hdtp.
71 IMPALA 2-dr., H.T.
67 FIREBIRD 400
76 FORD Courier pickup, auto.
76 CHEV ½ ton, 6 cyl.
68 GMC ½-ton pickup

CORNELL
CHEV-OLDS LTD.
3050 Douglas—385-5777
Dealer Licence D-00681A

ART'S CAR SALES
Now at 642 Burnside E.
383-8302 DL 00285A
74 TOYOTA COROLLA SR5 $3695.
73 ROADRUNNER, loaded $3995
73 DATSUN 610, low mileage $2495
72 TOYOTA COROLLA 1600 $1495.
71 CAPRI, low mileage $1995.
71 MUSTANGE MACH 1 $3495.
70 MAVERICK 6 cyl. AT $1495.
68 MERCURY wagon $1395
MANY MORE FROM $150.

'75 HONDA HATCHBACK. EXcellent condition, two spare rims and four winter tires included. $2800. Phone between 5 and 7 p.m., 595-1162.

1974 VEGA KAAMBACH STAtionwagon, clean, excellent condition, low mileage, $2100. Call 595-2164.

1964 THUNDERBIRD TWO DOOR hard top, very clean, $1450 or best offer. See anytime 2721 Gosworth, 595-7868.

MUST SELL, 1974 FORD VAN, auto, power steering, power brakes, offers, carpeted and panelled. 656-6234.

1969 DODGE CHARGER, 400 CU. in motor, offers on $1800. 383-4984. 1216 Tattersal Drive.

1968 IZUZ BELLET, (TOYOTA), good condition, 598-2550.

1963 RAMBLER, 2-DOOR SEDAN, automatic. Best offer. 479-3390.

'71 MUSTANG, V-8 AUTOMATIC, immaculate $2,000. 382-1764.

150 CARS FOR SALE

ENSIGN CHRYSLER PLYMOUTH

ENSIGN'S SPRING SALE

Cars Checked by Car Clinics Diagnostic Centre

GOVT. TESTED

2-Year Written Warranty

76 Fury Sport Sub S.W.
76 Toyota Corolla SR5
76 Volare Premier
75 Chrysler T & C S.W.
76 Valiant Duster
75 Datsun 710 S.W.
73 O lds Cutlass S
75 Olds Omega
73 Sebring Plus
71 Pontiac G.T.O.
68 Ford Thunderbird
74 Dodge Colt
74 Dodge Colt
75 Chrysler Cordoba
76 Datsun 280 Z
70 Buick Wildcat
73 Fiat 124 Spider Conv.
72 Dodge Polara
76 Chrysler Newport
73 Buick Century
76 Triumph TR6 Conv.
74 Volkswagen Bug
76 Fury Salon
75 Ford Torino s-w.
76 Pinto Squire s'w.
73 Mercury Montego MX
73 Chev Monte Carlo
76 Chrysler Cordoba
76 Datsun B-210
75 Plymouth Gran Fury
73 Chrysler Newport
75 Dodge Coronet
74 Mercury Cougar XR7
73 Fiat 128
74 Gran Torino
72 Dodge Monaco s-w.
66 Volvo 142 S
75 Dodge Monaco
76 Gran Fury
76 Datsun F-10
75 Chevy Nova Custom
75 Meteor Rideau s-w.
74 Torino s-w.
75 Chrysler Newport Custom

PLUS MANY, MANY MORE

No Down Payment
100% Bank Financing
INCLUDING 1977 INSURANCE O.A.C.

ENSIGN
Chrysler-Plymouth Ltd.
DOWNTOWN YATES AT COOK
Dealer licence number D495A
386-2411
Open Weekdays Till 9:00

MALIBU SS
1964 Chevelle Malibu Super Sport, 2-dood hardtop, 283 automatic, mint condition, purchased new locally, completely stocked, offers. 2426 Tanner Road.

1973 240 Z AUTOMATIC, AIR conditioning, radials, mags. Dark blue, white interior, 30,000 miles. For information 383-2618 after 6, or 386-6756 ask for Jocelyne (9-4).

1969 DODGE SUPER B 383 NEW paint, mags, low mileage on engine and trans, excellent condition. $1,800 firm. 384-4062.

1972 FORD COUNTRY SQUIRE, 9 passenger station wagon, 400 V-8, automatic. 59,000 miles. Best offer. 478-1493.

'67 PONTIAC EXCELLENT CONdition $695 or offer, six cylinder, 477-2773.

'72 CORTINA SL, AUTOMATIC, excellent condition, 386-0897 after 4:30.

1966 PLYMOUTH WAGON. $325. 479-5401.

150 CARS FOR SALE

EMPRESS PONTIAC BUICK GMC

IT'S BRAND NEW TO VICTORIA!

At Empress, we have always had confidence with the quality of the used vehicles we sell. And now, to back up that confidence, we are offering the CROWN SEAL USED CAR WARRANTY!

The CROWN SEAL sticker on the windshield, identifies our 100 per cent, 30-day TOTAL MECHANICAL WARRANTY — and we really mean TOTAL!

Any mechanical failure during the warranty period will be repaired at no cost to the customer — EMPRESS PAYS 100 PER CENT of the bill — both PARTS and LABOUR!

Because our highly qualified technicans have already given the vehicles a thorough and complete inspection, Empress is able to give every purchaser of a CROWN SEAL WARRANTY vehicle, a warranty certificate, and a signed copy of the inspection report.

OPEN
Mon.-Thurs. 9-9
Fri.-Sat. 9-6
2867 Douglas at Topaz
382-7121 D.L. D01227A

REG. MIDGLEY AMC Jeep

JUST ARRIVED!
A FRESH SHIPMENT OF BRAND NEW 1977 PACER WAGONS!
XXXXXXXXXXXXXXXXXXX
JUST ARRIVED!
JEEP CHEROKEES
JEEP RENEGADES
XXXXXXXXXXXXXXXXXXX
And . . .
The City's Best Deal!

BRAND NEW
1977 GREMLINS
5% OVER COST!
PSST . . . IF YOU BUY AN "X" MODEL YOU GET $200 UNDER THE TABLE FROM AMC!

After delivery of any new AMC car in Dealer's stock equipped as available with an "X" or 'D-L' package or Factory Installed Air Conditioning . . . and delivered between April 11-77 and June 10-77. Fleet sales excluded.

No Down Payment OAC.

REG MIDGLEY MOTORS LTD.
736 Cloverdale
385-8756
DL 00247A

PLIMLEY
BRITISH LEYLAND
1010 Yates
382-9121

76 AMC JEEP CJV Renegade, 4x4, power winch, dark metallic blue.
$6495

75FIREBIRD Esprit, powder blue, pinstriping, central console, bucket seats. Immaculate.
$5195

74 V.W. Beetle 1600cc, standard shift, orange.
$2195

74 COUGAR XR7, white Landau roof, with metallic brown paint. Reasonably priced
$3695

72 DODGE MONACO S.W., luggage rack, wood grained panelling, runs beautifully.
$2695

70 DATSUN 510, 4-door, automatic, green, low mileage.
$1695

OPEN 9 am to 9 pm
Dealer Licence 572A

SIDNEY CAR MART
Shop in Sidney and SAVE!
NEW and USED
Cars—Trucks—Motorcycles and Aircraft
9757 5th St. D01591A 656-2432

150 CARS FOR SALE

METRO HONDA

77 HONDA CIVIC
From $3422

All makes, models, and colours!

PARTS & SERVICE

71 Skylark
70 Maverick
73 GTO
71 Pinto
66 Cortina
75 Camaro
67 VW Camper
72 Fiat 128
73 Corolla 1600
74 Spider, 124 Conv't
73 Nova H'back
72 BMW 2002
74 Pinto stn. wgn.
54 Corvette

ALL USED CARS Government SAFETY TESTED

NO DOWN PAYMENT

100% FINANCING O.A.C.

CALL NOW!
388-6921

9 a.m.- 10 p.m.

METRO HONDA
2151 Blanshard
Next to the Arena
Dealer Lic. D01627A

METRO HONDA

De Pape

$$GREAT$$ SAVINGS

75 FIAT 131
4-dr. auto, radio, 8,000 miles. Cost new $5000.
NOW $3695

74 PINTO
Auto, radio, like new.
NOW $1995

76 MONTEGO MX
2-door hardtop, ps, pb, auto, only 8,000 miles.
NOW $4395

73 GREMLIN X
V8 auto., ps, pb, radio, sharp interior.
NOW $1995

77 Porsche 911-S
Targa, stereo, pw, pm.

76 Mercedes 450 SL
Htp. plus convertible top, stereo

74 Mercedes 450 SE
4-dr. sunroof, stereo

75 Olds Regency 98
4-dr., air, stereo, 20,000 miles

76 Capri
V-6 auto. P.S., P.B., 4800 miles, 1-owner, as new!

68 FIREBIRD
V8, auto, p.s. ,p.b., new paint, new motor, mags, sharp! Sharp!

Many More

DePape Motors Ltd.
1407 BROAD ST. 384-8035
D-00264A

'74 ASTRE WAGON
Auto., dark metallic blue with "woodie" panels. Radio, low mileage, local car.
$2395

Brian Holley MOTORS LTD.
3319 DOUGLAS
Between Mayfair and Town and Country
DL 00903A 384-1161

'74 TOYOTA CORONA
4-speed standard, 37,000 miles, 1 (lady) owner, Victoria driven, regularly maintained, good mileage, AM radio, new Michelin radials; must sell, $2800. 384-8382 between 5-7 p.m.

1975 MARK IV
Black with matching leather interior, all options and moon roof, 22,000 miles in new condition, call Mr. Kenyon, 386-2450.

'75 HONDA CIVIC, EXCELLENT condition, only 13,000 miles. Phone 478-7990.

1969 OPOL CADDETT, FOR HANdyman, needs work, radio, offers. 383-8813.

'63 ACADIAN CANSO. NEW paint, tested, will trade for motorcycle. Phone before 5, 658-5655.

150 CARS FOR SALE

METRO TOYOTA

Springathon
1977 Corolla
From $3298

— SPECIAL —
'69 BMW 2500
4-door, automatic, power steering, power brakes, radio. Like new!

72 MG Midget
72 Comet 2 dr A.T.
72 Toyota Corolla
76 Nova H'back
73 Datsun 4 door
74 Capri V-6, A.T.
73 Gremlin
73 LTD wagon
73 Corona 4 dr. H.T.
72 MK II wgn.
69 Charger, RT
74 GTO, 4 spd.
74 DART, A.T.
74 Camaro
76 Boler trailer
75 FJ40, 4x4
73 FJ40, 4x4
73 Scout 4x4
71 Corolla
69 Charger
69 BMW 2500
75 Fury wagon
73 Corona, A.T.
74 Corona deluxe wagon
73 Corolla, auto.
73 Comet 2-door
72 Celica ST
72 Cougar KR7
74 Pinto, automatic
74 Satellite 4-door
72 Corolla 1200, auto.
72 Corolla 1600, auto.
71 Nova 6 cyl.
75 Jimmy 4x4
75 Blazer 2 wheel
70 Ford F100
75 Buick Apollo

NO DOWN PAYMENT

100% FINANCING O.A.C.

NO REASONABLE OFFER REFUSED

Where The Lights Are Bright 'Till 10 At Night!

386-3516
Metro Toyota Ltd.
625 Finlayson
Dealer Lic. 00431A

METRO TOYOTA

S&H TOYOTA

76 TOYOTA CORONA 2 dr., Ht., 5 spd. 7,000 mi. $5149
76 TOYOTA MARK II S.W. Fully equipped. $6124
76 TOYOTA COROLLA 4 dr., 4 spd. $2895
75 TOYOTA COROLLA 2 dr., 4 spd. $2195
75 TOYOTA CORONA 4 dr., auto. $4195
75 TOYOTA HILUX PU, 4 spd, canopy $3295
75 DATSUN PU, 4 spd., with Okanagan camperette $3695
74 TOYOTA CORONA 4 dr., auto. $3495
74 TOYOTA HILUX PU, 4 spd. long box. $3195
72 TOYOTA CROWN 4 dr., 4 spd. $2895
72 TOYOTA COROLLA 2 dr., 4 spd. $1895
72 FIAT 850 4 spd. $1395
71 TOYOTA MARK II 2 dr., HT., 4 spd. $1595

Saunders and Hitchman Ltd.
2040 Cadboro Bay Road
At Fort and Foul Bay
Dealer Licence D01751A
592-2471

'73 AUDI FOX
4-dr., auto., emerald green, radio, attractively priced at
$2995
WON'T LAST!!

Brian Holley MOTORS LTD.
3319 DOUGLAS
Between Mayfair and Town and Country
DL 00903A 384-1161

MUST SELL '71 SPORT VEGA, best offer to $895. 478-4047.

1968 CORTINA, 4-SPEED, GOOD condition. 382-2807.

1965 MALIBU SS, 283, $1200, 1216 Tattersall Drive, 383-4984.

1971 DODGE COLT, $995. 479-2490.

1970 MUSTANG, 351 EXCELLENT condition. $2,700. after 5, 595-6077.

150 CARS FOR SALE

CONVERTIBLES
1965 Chrysler Windsor convertible, new interior, cruise AM-FM, full power, excellent condition. Also 1962 Chrysler 300—H convertible, very rare. Best offers. 384-2889, after 5 p.m.

1975 FORD LTD WAGON
One owner, new tires, good condition, 35,000 miles. 9-passenger with two-way tail' gate. Asking $5100. Terms available. Phone 478-8391 or 592-1331.

1964 CHEVELLE, 51,500 ORIGInal miles, 6 cylinder standard, new paint, beautiful condition, $1100. 386-8639 between 12 and 7 p.m.

1968 PONTIAC PARISIENNE, power steering, power brakes, good tires, tested till August, no reasonable offers refused. 656-2048.

1960 HUMP-BACK VOLVO PV544, $750. "Drive live through a Bergman Movie". Phone 598-8530 or leave message at 385-1531.

'69 TOYOTA CROWN, REBUILT motor, good condition, moving must sell. $995 or best offer. 382-5892.

'73 LINCOLN MARK IV, EXcellent condition. 40,000 miles, has everything but sunroof. $6500. 384-8830.

1971 DODGE CHARGER, SUPER bee, 383 magnum, good condition. Positraction. $3,000 firm. Phone 386-2878.

1966 DODGE POLARA V8, AUTOmatic, power brakes, good tires. Basic transportation. 385-0657.

1973 EL CAMINO, GOOD CONDItion. Telephone 477-5034.

69 CAMARO 350, EXCELLENT condition, $2200. 479-2228.

1976 MUSTANG COBRA II, 4-speed, phone after 5, 479-8563.

1964 OLDS, V-8 AUTO, RUNS well. $150. 652-3052 or 479-4272.

1971 VOLVO STATION WAGON, 145. $2550 or best offer. 479-2357.

1972 VOLKSWAGON, SUPER Beetle, $1,650. 478-2015.

151 SPORT, IMPORT CARS

1976 911S PORSCHE COUPE, silver metallic, sun roof, red leather interior, Koni Shocks, Forge alloy wheels, Blaupunkt stereo-radio, power windows. Phone Mrs. Fisher, 388-7311 weekdays, 8 a.m.-4 p.m., 595-1939 weekends and evenings.

FOR SALE: 1966 JAGUAR 3.8S, $4,000 firm. Immaculate condition. All leather interior with wood dash, automatic, radials. Call 286-6221 in Campbell River. Cst. Snow.

'75 VET, PANEL TOP, CUSTOM paint, 25,000 miles. Company car. Reduced for quick sale, $7300. Phone 388-6474, 9 to 4 p.m. Monday-Friday.

1968 TRIUMPH SPITFIRE MARK III, rebuilt engine and overdrive, clutch, pistons, plus more. Terrific condition, bills to $3500. Best offer. 386-9886 after 5 p.m.

'72 PORSCHE 914, APPEARANCE group AM-FM, 30-40 M.P.G. Magnesium rims, excellent, $3500. 652-2966.

PORSCHE, 1960, 356-B, SUPER, Convertible runs good, needs body work. Restoration parts included. $1750 firm. 477-8782.

1972 VOLVO
Must sell. $2,700. Good condition. Six new radials, 4-speed. 595-5183, 595-3952.

1963 MERCEDES BENZ, 220-S AUtomatic, power brakes, power steering, radials, Michelin tires, very good condition. $2450. 658-1093.

EXCELLENT 1969 ROVER 2000, automatic, new brakes and exhaust, reasonable. 477-7852, 478-8703.

1970 LOTUS ELAN +2S
Must sell $6750 or best offer. Phone Craigflower Motel Room 334. Sunday to Thursday after 5.

1964 VOLVO, NOT ROAD TESTed, excellent for parts. $150. Geoffrey, 384-9998 (home) or 383-3113 (office).

1977 HONDA CIVIC, AS NEW, full waranty, 2,500 miles, radio and moldings, $3,250. 385-3907 or 386-9194.

1974 RED CAMARO 350, STICK shift, auto, pipes, big boots, air shocks(spoilers $4,300. One owner, leaving country. Phone 743-5361.

1962 CORVETTE
Convertible hardtop, 327 4 speed, good shape. Try your offer. 595-6158.

IMMACULATE 1973 V12 XKE Roadster. Meticulously kept with 24,000 miles. $12,000 firm. 595-5062 or 382-4931.

74 TR6. OVERDRIVE WITH many extras. In excellent shape. 384-3956 after 5.

XKE ROADSTER, 1969, RADIO, zero miles after extensive engine overhaul. 743-2849 (Cobble Hill).

1974 VOLVO 142, 27,000 MILES, excellent condition. Radial tires. Phone 598-5348.

75 HONDA CIVIC. 16,000 MILES. Like new. With extras. Offers on $2,700. 592-3767, 595-5034.

1959 CORVETTE REMOVABLE hardtop, 327, auto., mags, headers, tested. 382-1255.

1970 TVR VIXEN, EXCEPTIONAL condition throughout, $3700 or best offer. 478-1954.

FIAT X19, 1974, SPORTY PLUS economy, good condition, $3,800. Work 388-6121, home 382-3726.

'72 MGB 35,000 MILES, RADIAL tires, radio, excellent condition $2750. Phone 598-4123 after 5.

67 TRIUMPH SPITFIRE, NEW transmission, clutch, tested until May '78, $1000. 385-3576 after 5 p.m.

ALFA ROMEO SPYDER 2000, 1975, 18,000 miles, offers to $7000. 383-8038, after 5 p.m.

1971 MGB, RADIALS, RADIO, good condition. Best offer over $2000. Call 384-6585 after 6.

1975 MG MIDGET, RADIALS. 18,000 miles, good condition. Phone 652-1444.

1975 FIAT 124 COUPE, FINE quality car in excellent condition, offers to $4500. 592-0684 evenings.

BEAUTIFUL VOLVO, 1800E, Sports Coupe. Collectors item. $5200. Phone 656-2864.

'64 SUNBEAM, ALPINE, FAIR shapt, $450, hardtop, 479-2269 after 4.

'73 MGB, EXCELLENT CONDItion, Michelins, new clutch. Offers on $3200. 477-2886 after 5.

ROLLS ROYCE, 1936, MECHANIcally restored. Body requires repairs. 477-3401.

1973 FIAT SPIDER, 30,000 MILES. Excellent condition. Must be seen. $3600. Must sell. 479-7273.

1969 MGB, RUNS WELL, $1600. Must sell immediately. 592-3186.

PORSCHE 911. LOW MILEAGE. 1965. $2500 or offers. 477-5930.

1934 AUSTIN 7, ROADSTER. REStored, 477-3401.

1964 MG MIDGET, RADIALS, runs well. $500. 656-1930.

1959 PORSCHE, $2,000 FIRM. 1,600 cc. 474-1552.

'74 TRIUMPH TR6, EXTRAS, $4300 or best offer. 598-1531.

154 TRUCKS, BUSES and VANS

67 DODGE 2-TON, FLAT DECK, need transmission. $700. 479-7607 after 6.

71 FORD ¾-TON XLT, V-8, AUTOmatic, poor condition. $750. 478-7814.

1972 DATSUN PICKUP, CANOPY, radio, excellent condition. Best reasonable offer. 384-0168.

SNO-BIRD RECREATIONS LTD.
1640 Cedar Hill X Rd. 477-7713
Camperts—Trucks—Van Inserts

1968 F250 CAMPER SPECIAL with canopy $2100 firm 122 Kingham Place 479-6084.

1967 FORD HALF-TON. $900 invested recently. Offers. 477-8405, 5:00-7:00 p.m.

4X4 1974 LANDCRUISER, WINCH, etc., $4300. 304—1357 Esquimalt Rd.

1958 VW WINDOW VAN, CAMperized, sunroof, sun windows. 114 Ladysmith St. 382-4418, 384-7592.

GETTING MARRIED, MUST sell, 1971 Ford Econoline van, reasonable offers. 386-7389.

74 FORD VAN, E200, $3250. TELEphone 656-6957.

'73 FORD HALF-TON, F100, $1900. 383-9085.

1975 JIMMY 4X4 21 MILES TO the gallon. Many options. 384-5238.

1974 VW WINDOW VAN. 386-8002 after 6 p.m.

'67 JEEP WAGONEER, P.T.O. winch, good condition. 598-5788.

'65 GMC VAN, REBUILT 283, tires, $700 or best offer. 385-6620.

151 TRUCKS, BUSES and VANS

ENSIGN
Dodge TRUCKS
AND RECREATION VEHICLE CENTRE

QUADRA AT CALEDONIA

Top Quality Used Trucks

75 DODGE
½ ton PU. 8 cyl. auto, P.S., P.B., AMFM 8 track, canopy

Sale Price $4395

NO DOWN PAYMENT
$128 FOR 48 MONTHS OAC

PLUS
69 DATSUN pickup
73 INTERNATIONAL
74 TOYOTA PU with camper
74 FORD ¾ ton p.u.
75 DODGE ½ ton p.u.
75 DODGE B200 van
75 DODGE Kary van
75 DODGE Club cab
76 DODGE B200 van
76 DODGE power wagon
76 DODGE 1-ton p.u.
76 RAMCHARGER 4x4

PLUS MANY MORE

SEE THE TRUCK SPECIALISTS AT

ENSIGN
DODGE TRUCK CENTRE
QUADRA at CALEDONIA
386-2411

Ask for Truck Sales
Dealer Licence D-495B

77 FORD VAN
V8, AUTO, P.S., FM RADIO, CAPTAINS CHAIRS. ONLY 3,000 MILES, FACTORY WARRANTY AVAILABLE. ASKING $5800.

73 FORD ½ TON
New drive train 428 V-8 auto, 411 gears, hi-rise double pumper Holley cam, new mag wheels, new tires. Special custom interior, with black naugahyde tufted head liner, bucket seats, carpeting, built-in CB and VHF Scanner, 8-track FM stereo, fibreglass canopy. A ONE $10,000 doing it up. Asking $7995.

66 DODGE ½ TON
V-8 auto, tape deck, extra clealrance and driving lights, canopy, front and rear bumper extensions, exceptionally well maintained. Runs and looks exceptional ONLY 58,000 miles must be seen to be appreciated. Asking $1495.
DE PAPE MOTORS LTD.
1407 Broad St. 384-8035
D-00268A

ART'S CAR SALES
Now at 642 Burnside E.
383-8302 DL00286A
76 RAM CHARGER 4x4 $7995.
72 FORD Econline Van $2995.
71 DODG E½ ton $1495.
71 CHEV ¾ ton $2495.
71 VOLKSWAGEN Van $1495.
63 ECONOLINE Van $ 695.

1977 FORD
CLUB WAGON CHATEAU
460 V-8, 9 Pass., smoked glass loaded. Only 3,000 miles $7995.
S. J. PEDEN LTD. D-27878
2855 Quesnel St. 386-3464

1975 FORD
¾ ton PU. Very clean. Good tires, mechanically tops. $4500. Call after 6 p.m. for appointment to view 652-2326.

'75 K-5 BLAZER 4-WHEEL drive, 18,000 miles, 350 standard trans., power steering, power brakes, removable hardtop with convertible soft top, $6200. 387-5021, 8:30-4.

1969 ¾-TON PICKUP, AUTOMATic transmission, power brakes, good rubber, good mechanical condition, no rust. Reduced to $2,300. 595-2833.

1966 CHEV. ½-TON PICKUP, 6 standard, good tires, radio, 70,000 miles, good condition. Offers to $900. Phone 478-8768.

4X4 TOYOTA LAND CRUISER, 1973, Warn hubs, radials, 8" wheels, good shape. 478-0602 or 478-4562.

1970 VW CAMPERIZED VAN, clean inside-out, good condition. 386-0541.

'75 DODGE ½-TON. LIKE NEW. 13,000 miles. Must sell. $2999 or best offer. 474-1859.

FORD VAN 74. 31,000 MILES, good tires, dual, $3500. Firm. 592-3085.

1976 DODGE 1-TON WITH 12 FT. Collins box, low mileage, phone 388-7874 9 a.m. to 5 p.m.

1965 CHEV. ½ TON AUTOMATIC, with canopy. Good running condition. Power steering. $800. 385-8642.

'69 ECONOLINE, VERY NICE condition, $2000 or best offer. 384-4350 anytime.

1966 CHEV HALF TON WITH camperette, $973 or best offer. 652-4204, 5 p.m. to 7 p.m.

'75 FORD E250 VAN, CUStomized. Offers on $6500. 477-4876.

1969 IHC 3 TON WITH 16' VAN, V304, 658-8014.

'74 FORD VAN, E200, $3250. Telephone 656-6957.

1965 FORD ECONOLINE, TESTed, $980 firm. Phone 595-4648.

1968 BRONCO FOR SALE. 386-3936 or 478-7425.

'69 DATSUN PICKUP, CITY tested, $975. 474-1344 after 6.

'66 FORD ½-TON. GOOD CONDItion. Tested. Offers. 383-0666.

1969 DODGE TRUCK, 318, 4-speed, $1600. Call 385-9681.

1964 MERCURY PICKUP, 6 CYLinder standard, $800. 652-1658.

154 TRUCKS, BUSES and VANS

4-WHEEL DRIVE
$2995
1—1970 GMC ½-ton, 4x4 pickup and canopy, V8, 4-speed, electric winch, 60,000 miles.
$2995
2—1971 IHC ½ ton 4x4 pickup and canopy. 3-speed, standard winch, power steering, 50,000 miles.
$2995
3—1971 JEEP station wagon. 4x4, with electrical winch and power steering.
$2995
4—1970 JEEPSTER Commando. Automatic 4x4, safety tested. Looks and runs great.
$2995
LET'S SEE YOUD OFFER!
Please ask for FRED MAGUIRE, for personal service and appointments. Empress Pontiac Buick GMC LTD., 382-7121 or Res. 592-3130 DL 01227A.

LOOK!
Here's a 1976 TOYOTA 4x4 with less than 6500 miles! Lots of extras, and just like new! Priced to save you money. For more information contact MIKE CASTLE, personally, at Empress Pontiac Buick GMC Ltd. 382-7121, or res. 477-1354. DL 01227A.

'61 INTERNATIONAL VAN PARTly camperized, includes propane stove, water pump, sink. $600 firm or equivalent value in stereo components. Box 96 Mill Bay or 743-5622.

MUST SELL OR SWAP FORD flatdeck converted from 1963 Ford sedan, power steering, power brakes, radio, heater, anti-freeze and tune-up, etc., government tested. $250 or offers. 592-4673, 2278 Pacific.

1974 ¾-TON DODGE 318, 4-speed, power steering, power brakes, dual tanks, radio, tapedeck, heavy-duty bumper, tire rack, 37,000 miles, excellent condition. Asking $3,800. 479-3842.

1965 CJ6 JEEP 4X4, FACTORY steel top, rebuilt motor, new clutch and brakes, good running gear, full roll cage, front hubs, Munroe off road shocks, radio, government inspected. $1995. Phone 245-3259.

1976 FORD 250 RANGER XLT Camper Special. Power brakes, power steering, automatic. 5,000 miles. Will take small car in trade. 595-6001.

1974 FORD F100, PICKUP, VERY clean, 55,000 miles, mainly highway, 6 cylinder standard, wood canopy, $2500. 478-9194 after 5 or on weekends.

1976 FORD ¾-TON CAMPER SPEcial, power steering, power brakes, pin stripping, low mileage, excellent shape, must sell 384-1237 or 592-0337.

73 FORD EXPLORER ½-TON Pickup, V-8, automatic, power steering, power brakes, factory canopy, like new, 28,000 miles. 592-0139.

TRUCK FOR SALE 1976 CHEV Scottsdale C60 with 15' aluminum van nearly new under warranty. Privately owned. Phone 477-3368 or 388-6640.

75 GMC WINDOW VAN. POWER brakes, power steering, automatic transmission. Radio. Radials. $5,600 or best offer. 384-2002 or 384-7517.

1971 FORD
¾ ton V-8, 4 speed standard transmission, camper shell, $2,000 firm. 385-2327, or 477-0038.

59 LANDROVER STATION wagon, 4-door, direct drive winch, engine completely rebuilt, new clutch, body good condition. $1,500. 479-7259.

71 BLAZER FOUR-WHEELdrive, power steering and new power brakes, V-8, automatic, new tires, good condition, $2795. 112—748-3010.

1975 CHEV, 5-TON, 20' ALUMInum box, side loading door, 15,000 miles, 5-speed, may be seen at 2777 Bensen Place. $7,885.

GOING OVERSEAS, SELLING 1975 camperized Dodge van, Kayak. Phone 387-3787 days, 384-1987 evenings.

1967 FORD ECONOLINE, STANdard, only 10,000 miles on new engine. Tested. Good shape, $1,800. 479-8326.

75 CHEV ¾-TON, 350 4-SPEED, power steering, power brakes, low mileage. $4,500 or best offer. 656-4650.

1976 FORD F-250 ¾-TON, 4X4, excellent condition, low mileage, power steering and brakes, must sell. 383-8350 or 652-3228.

1972 CHEV ½ TON, V8, AUTOmatic, power steering, power brakes, new glass, radial tires, $1,950. 642-5895.

1971 FARGO 1 TON, ALL STEEL deck V-8, 4 speed, power brakes with or without 20 ft. 5th wheel trailer. Must sell. 652-3045.

1971 GMC ½ TON, PERFECT running order, needs body work, asking $2300. Call between 4:00-7:00 p.m. 388-5260.

LEN BARKLEY INTERNATIONAL
New and Used Trucks
517 Herald 388-5508

1975 CJ5, 13,800 MILES, 4-SPEED Warren hubs, radio, hardtop, in real nice shape. No reasonable offer refused. 478-6680.

1973 FORD ¾-TON, 360 FOURspeed, posi-track rear end, new dual exhaust, two-tone paint, disc brakes. Just tested. $3350. 478-0886.

'74 CHEVROLET, HALF-TON, 350 with automatic transmission, power steering, power brakes, $3300. 385-6655.

66 VOLKSWAGEN VAN $900 firm, 1600 rebuilt, tapedeck, radio, new tires, tested, semicamperized. 384-6455.

'73 DODGE VAN 6-TON, V-8, AUtomatic, power steering, power brakes, long box. Low mileage. 479-2343.

1972 CHEV. ¾ TON, 350 AUTOmatic, power brakes, power steering, 17" split rims, excellent condition. $2985. 479-1203.

1966 FORD VAN, MAGS, chrome side pipes, new 6 motor, automatic, new seats, paint. $1100. 382-1255. DL 00035A.

1974 DODGE WRECKER, EXcellent condition, $17,000 or offers. 642-3855.

65 GMC VAN, INSULATED, buckets, etc., tested, $995 or offers. 477-4553.

1974 FORD ECONOLINE VAN, E200. V-8, automatic, camperized. 386-3785.

72 FORD COURIER CANOPY, 8-track, fog light and air horn. 595-5115.

1969, CJ5 JEEP, V6 MOTOR WITH overdrive, $2,800 or best offer. Phone 245-2329.

4X4 DODGE 1961 ONE TON, short wheel base, $120. 479-7607 after 6.

1965 FORD 6 CYLINDER, STANdard, good tires. needs paint, $600. 478-8391 or 592-1331.

158 TIRES

DRESS-UP
your PICK-UP, Van, 4 W.DR.
CHROME & WHITE
Spoke Wheels
ALL TERRAIN TIRES
Armstrong TruTrac
Monaco-Cooper

SUPER WIDE
50 & 60 Series Tires
BFG T-A's Super Cats
Road Huggers
LARGEST STOCK
On Vanc. Island
Open Mon. to Fri.
8:30 to 5:30
Sat. 8:30 to 12:30
QUEENLAND DISTR. LTD.
851 VIEWFIELD RD.,
ESQUIMALT 384-8072

Spotlight Specials
4 PLY NYLON WHITEWALL

E78x14	$23.50
F78x14	$24.60
G78x14	$25.90
G78x15	$25.90
H78x15	$28.90

GOLDEN MILE TIRE 382-8228

4 165 R-13 radial tires, 1 never used, others only 3 months, cost new $46, sacrifice $140 for the set. 416-566 Simcoe St. Phone 382-9667.

5 NEW, 7.00-16 GOODYEAR, GRIP tire, on 6-bolt, GM rims. 652-3548.

2 L-60 TIRES AND KEYSTONE mags, 10", for Ford 14". 385-6361.

158 TIRES

GENERAL Radial Tire SPECIAL
MAY 9TH TO 14TH
D & D TIRE
1620 BLANSHARD
382-7283

160 PARTS, ACCESSORIES

SPRINGS
We sell and install Dendoff Overload and helper springs (leaf and coil) for cars and trucks, including import models. 384-0213.
—Parts and Repairs—
LOGAN'S R.V. SERVICE CENTRE
650 Burnside near Douglas

OPEN NOW
Come and see Victoria's largest stock of Hi-Performance auto accessories and parts.
Mon.-Fri. 9-9. Sat. til 5
D. G. AUTO
3244 Douglas 382-4012

327—4 BARREL RUNNING, 4 Quadra Jets manifold, $20; Dual point and coil, $50; 350—2 barrel and manifold, $25; 1960 rag top cody, $100; 55-57 side mount bellhousing, $20. 479-7047.

RADIATOR REPAIRS, FAST TOP quality repairs at Maurice's Auto Body, 427 Beta St., phone 386-3381. or 384-8094. Located behind the Burnside Pay and Save Gas Station.

B.C. AUTO WRECKING LTD.
Now dismanteling most makes of cars and trucks. 652-1181.

NEW '55 CHEV SEDAN TINTED windshield, all re-chromed interior moldings, rear bumper, bumperettes and tail-light rims, never used. 384-6536 after 4:30 p.m.

BRADON PTO WINCH, COMplete, for sale or trade for electrical winch or Chev 8-stud mags and tires. 478-3623 or 474-2001.

64 FALCON 2-DOOR BODY parts. Also 351 Windsor, $225. Air shocks $65. Mags and tires $95. 478-9200.

WRECKING PONTIACS 1963 2 door hardtop, 283 automatic, 1967 4 door hardtop, 283 automatic. 652-1283.

VICTORIA 4-WHEEL DRIVE
FREE WHEELING HUBS for any make of 4-wheel drive. D-13531.
597 Hillside at Rock Bay 386-6511

'74 VEGA ENGINE AND 3-SPEED automatic, 29,000 miles, good condition, best offer this week. 385-5063 after 5 p.m.

FOR SALE, '66 AUSTIN 1100 transmission, other parts. Phone 478-5059.

'65 PONTIAC, LIKE NEW, AUTOmatic transmission, good rubber, etc. 656-1867.

1946 5-PASSENGER PLYMOUTH coupe for restoring, any offer. 478-1972 after 4.

COMPLETE FOR PARTS
'66 Nova 2 door hardtop, 6 automatic, $225. 478-4248.

WANTED: COMPLETE SET OF 13" wire wheels and adapters. 595-1742.

TR6, SOF TOP, MUFFLER, AND manifold, new condition. Offers. 598-8442.

CHRYSLER 383, 2-BARREL, AND transmission. After 6 p.m., 478-9360.

WANTED STANDARD TRANSmission whole or parts, 1965 Ford compact. 598-4367.

283 CHEV ENGINE, NEEDS REbuilding, $50, trades, offers. 385-3953 evenings.

FIBERGLASS FRONT END FOR '55 chev, tilt front end. 749-3786 after 5.

FOUR BARREL CARB AND manifold for Ford small block, $45. 479-3153.

'67 MUSTANG FOR PARTS. CALL Anytime, 595-0115.

FORD 351 CLEVELAND, 4 BARrel, parts, new and used. 384-2369.

1964 ACADIAN IN RUNNING condition. $100. 385-8581.

WANTED: 1953-56 FORD TRUCK parts. Phone after 6 p.m., 598-4027.

283 3 DEUCES, CAM, HEADERS and front mount. 478-6832.

WRECKING 69 TOYOTA COROLla, tires, seats, etc. 385-7682.

TWO EG MAGS WITH GRABBER 60s and Hijackers. Rob 598-3198.

425 OLDS ENGINE, RUNS WELL, $450. 385-7687.

166 CARS AND TRUCKS WANTED

WANTED TO BUY
TOP QUALITY CARS
DePape Motors Ltd.
1407 Broad St. 384-8035

CASH
For your clean used car. Phone for appointment, Vern Geisler, 386-2411. Ensign Chrysler Plymouth Ltd. DL00495A.

ESQUIMALT AUTOMART LTD.
480 ESQUIMALT 382-7195
CASH FOR YOUR CAR OR TRUCK
WE ALSO CONSIGN

WANTED: SINGLE AXLE GRAVel truck. 479-1750.

168 CAMPERS, TRAILERS and MOTOR HOMES

COASTLINE
Open Weekdays 'Til Dusk and Every Sunday

VISIT OUR LOCATION IN COLWOOD AND TALK TO KIRK OR BARRY McGARTNEY ABOUT:
—JAMBOREE Mini Motorhomes
—TRAVELAIRE Mini Motorhomes
—PROWLER Trailers
—TRAVELAIRE Trailers
—TRAV-L-MATE Trailers
—RUSTLER Trailers
—RV PARTS and SUPPLIES like awnings, hitches, brake controls, toilet chemical, trans coolers, trailer coupler locks, toilets, air conditioners, other items too numerous to mention.

REMEMBER
HAPPINESS IS AN RV FROM
COASTLINE
TRAILER CENTRE
1621 Island Why. 478-0933
(Across from Colwood's Farmer's Market). Mon.-Sat. 10 a.m. 'til 5 p.m., Sun. 1-5 p.m. D-113719.

PARTIALLY CAMPERIZED 1975 Chev Van 20, 530 automatic, power steering, power brakes, raised roof, propane fridge and stove. Will take small car in trade. 478-0529 after 5 p.m.

MUST SELL 1972 16' HOLIDAIRE trailer, twin propane tanks, fridge, stove, furance, flush toilet, electric brakes, etc. Sleeps 6, excellent condition. 477-0354.

1975 LIONEL HARDTOP TENT trailer, complete accessories, sleeps six, excellent condition, $1,850 or offers. 385-7220.

CLASS A, EXECUTIVE MOtorhome for rent, from May 24th to June 15th. $200 a week. No mileage charge. 479-2861.

1967 WOODS CAMPER TRAILER, bargain at $300. 477-7305.

168 CAMPERS and MOTOR HOMES

S. J. PEDEN
LTD.
VANGUARD
CAMPERS — TRAILERS
MOTORHOMES — CANOPY TOPS
VAN CONVERSIONS
5th WHEEL TRAILERS

SUPER SPECIALS
Our Brand New VANGUARDS

15½ ft. Vanguard Vacation Trailer. Sleeps 6, has toilet comp. Only Sleeps 6, has toilet comp. Only 03240

21 ft. VANGUARD 5th Wheel Trailer. Self contained, shower, large fridge, etc. Only $8395

21 ft. VANGUARD mini-motorhome on Ford Chassis, c-w air conditioning, a very popular floor plan, fully self-contained. Only $15,375

PARTS AND ACCESSORIES
Now is the time to ready your R.V. for fun-filled outings. Drop in and browse in our complete parts and accessories store.
Many useful items on Sale!

— VAN TOPS —

RENTALS
MOTORHOMES — CAMPERS
RESERVE NOW

S. J. PEDEN
LTD.
2855 Quesnel St.
D-13432
386-3464

BOB'S
MOBILE HOMES LTD.
25 Crease 386-3623
DL 00414A

5TH WHEEL CLEARANCE

2 ONLY. 1976 (NEW) NOMADS — one rear bath, one middle bath. $8995 each

1 ONLY 1976 (NEW) NOMAD — fully self-contained. $6495

NOW IN STOCK
20½' NOMAD travel trailer with bathtub. $6195

TRAVEL TRAILERS
5TH WHEELS
MINIHOMES
PARTS—PROPANE
SERVICE

RV RENTALS
—MOTORHOMES
—TRUCK and CAMPER
—CAMPERS For Your Own Truck
FROM $75 WEEK

RESERVE NOW
386-3464
S. J. PEDEN LTD.
2855 Quesnel St.

RENTEX
Motorhome Company now available with NO MILEAGE CHARGE, daily, weekly, monthly rates, book now for your winter holiday in Sunny California. October to March '78 for as low as $18 per day. 388-6642.

OKANAGAN
CAMPERS—TRAILERS
—REPAIRS—
Parts and Accessories
Auxiliary BATTERIES, ETC.
LOGAN'S RV SERVICE CENTRE
650 Burnside near Douglas
384-0213

FOR SALE — 1974 27.5 KUSTOM Koach A-Class Trailer, with awning, new equalizer hitch, sway control, etc. $6,800. 652-4181 or 656-6957.

CAMPER AND BOAT CUSHIONS custom made, any size, any shape. Fabrics and vinyls in stock. Free estimates. Tillicum Furniture, 2612 Sooke Rd., near Jacklin. 478-0522.

AIRSTREAM 16', SLEEPS TWO, dinette, stove, refrigerator, space heater, toilet, pressurized water system, hot water, shower, spare wheel. 656-6507.

1973 20' PROWLER TRAVEL trailer, sleeps 6. Bathroom with shower, 4-burner stove with oven. Excellent condition, $4,500. Duncan 748-3978.

1973 AQUARIUS MOTOR HOME, 25'. Too many items in this motor home to mention in an ad. $17,600. For more information call anytime, 652-1562.

1974 GMC LONG CAMPER VAN with raised roof, all equipment, low mileage, like new, $8700. For more information phone anytime, 652-1562.

1972 APPACHI HARDTOP TENT trailer with fold down fiberglass sides, (no canvas) fully equipped and in very good condition, only $2200. 592-3536.

REPOSSESSION '76 TOYOTA Chinook motor home, view at 69 West Burnside three bids required. 388-5454.

1968 FORD CREW CAB WITH 9' camper, fully equipped, fridge, stove, sink and toilet, good condition, $3100. 382-8084 evenings.

'72 KAPLUN H.T. TENT TRAILer, opens out three ways to sleep six, mattresses, spare tire, heater, $495. 478-7666.

1969 HOME-MADE HARDTOP tent trailer, curtains, mattresses, icebox, sleeps 6, new tires, $425. Offers considered. 478-8451.

FOR SALE: 11 FT. VANGUARD camper, loaded, good condition, on 1976 Ford 1-ton with air conditioning. Phone 743-2379.

1974 25' PROWLER. TWIN BEDS, 4-piece bath. Like new, $5000. Will take smaller trailer in trade. 598-3471.

BEDFORD DORMOBILE MOTOR home, 33 m.p.g., 49,000 miles, sleeps four, $1500. 474-2054. No. 3, 334 Goldstream Ave.

1975 TITAN 20' MOTOR HOME, self-contained, 454 motor, air conditioning, only 9,000 miles, $13,000 or best offer. Phone 748-9409.

8' CAVEMAN CAMPER FOR IMport truck. Lots of cupboards, 3-way fridge, stove, lamps. Must be seen to appreciate. 479-7425.

'75 VW WESTPHALIA CAMPER, excellent condition, fuel injection, only 17,000 miles. Phone 478-4302 after 6 p.m.

RUSS HAY LEISURE PRODUCTS LTD.
2538 Government 384-1014
"BONAIR" Fold Down Trailers

1971 21' WINNEBAGO MOtorhome, generator, air condition, fully self contained. Excellent condition. 477-2704.

WANTED TO RENT: 8-10 FT. camper from July 9 to 24th. 598-7219 or 386-8572.

'65 SILVER LINE TENT TRAILer, sleeps 4, good condition, $150 or offers. 479-3468.

1972 VW CAMPER, LOW MILEage, excellent condition. Must be seen to appreciate. $4750. 382-2847.

SEARS TENT TRAILER BUILTin cupboards, signals. $150. 479-5914.

SPORTSCRAFT HARDTOP TENT trailer, fully equipped. 385-8454.

14' TRAVEL TRAILER, SLEEPS 6, stove, icebox. 478-7318, after 5.

1975 TOYOTA PICKUP, WITH OKanagan camper. 384-3003.

168 CAMPERS, TRAILERS and MOTOR HOMES

Garden City Auto Sales LTD.

WE REALLY Come through for YOU!

CLEARANCE WE MUST MOVE STOCK COMPARE ANYWHERE!

Motorhomes

3 to Choose from 1976 26 FT. CITATION HIGHLINER
A and B plans, including air and auxiliary power plant. Full factory warranty. Suggested price $28,650.
Compare Anywhere $23,500

NEW 1976 23½ FT. CITATION
Fully self-contained including auxiliary power plant. Full factory warranty. Suggested price $22,995.
Compare Anywhere $19,995

NEW 1976 22 FT. CITATION MINI-HOME
Many luxury extras including eye-level oven and air. 2 to choose from.
Suggested price $19,998.
Compare Anywhere $17,449

2978 Douglas
382-9111
D-001319A

IMPALA CAMPING WORLD

FOLD-DOWN TRAILERS
Lionel, Lexta, Leisurecraft
11 floor plans on display from $895

BOOK RENTALS NOW

TRAVEL TRAILERS and 5THS
Alljo's Kit Road Rangers, Boler, Bona Vista, Sprite.

MINI and MOTORHOMES
Winnebao Empress, Aquarius
All sizes on display
TRADES WELCOME

Propane — Accessories
Service — Sani-Station
7 DAYS A WEEK 656-5504
Pat Bay Hwy., Sidney Dir. 26-635

WILLE MOTORS
LARGE SELECTION of RECREATIONAL VEHICLES
SEE our CAR AD In Today's Classified CLASS 150
WILLE MOTORS LTD.
3240 Douglas at Cloverdale
382-2313, OPEN 9 'til 6 P.M.
D-00840A

DOGWOOD TRAILER SALES
PARTS — PROPANE
RANDELL TRAILERS AND CAMPERS 478-6841
2630 Deville Road
Dealer Licence D-27940
Highway 1 at Millstream Rd.

1973 17½ FOOT ALJO TRAILER, sleeps 6, toilet and holding tank. Furnace, 2-way fridge, 3-burner stove, oven, all in good condition, $2700. 383-3666.

MOTOR HOMES, 19' FLEURY (steel frame) 25' Leocraft (sleek fibreglass) Jackson's 974 Goldstream, D00044A.

1968 12' TRAVEL TRAILER, sleeps 4, ice-box, stove, toilet, good condition. $600 firm. 743-2868 Shawnigan Lake.

CORDALANE CAMPER FOR IMport truck. 3-burner stove, and ice box. $1695 or nearest offer. 656-4672.

BOAT LOADERS, CUSTOM made, for camper, mini home, van; bumpers made for pickups, 478-3796, 478-2754.

1974 15' TRAVELAIRE TRAILER, 3-way fridge, stove, furnace, sleeps 6, pulls easily, excellent condition, $3000. Phone 383-2468.

INSULATED, GALAXY CANOPY, 8 ft. x 36 in. sliding front window, $375. 382-6858.

1976 25' EMPRESS MOTORHOME, 9,000 miles. Loaded with extras. 478-8862.

'74 TOYOTA HILUX LONG BOX, low mileage. '76 Starliner camper. 350 Zealous Crescent.

1975 TERRY, 27½' 2-DOOR trailer, towed approximately 10 miles, as new $6,900. 479-7637.

AS NEW, 1974 GMC MOTOR home, sleeps 6, self-contained. 2075 Weiler Avenue. 656-2064.

8' CAMPER, WELL EQUIPPED, sleeps 2. Not cab-over. $950. 383-8004.

FOR RENT HARDTOP TENT, trailer sleeps 5. $40 per week. Phone 479-5163 after 5 p.m.

8' CAMPERETTE, FULLY ENclosed, table, stove, bed, $300. 595-0796.

ROAMIN' HOMES
Mini Motor Home rentals
652-2914

1972 22' WINNEBAGO, 16,000 miles, self-contained, sleeps six, 652-3872.

BOLER TRAILER, SLEEPS 4, fridge, stove, canopy, etc. $1650. 384-9827.

1971 WESTPHALIA, IMMACULATE. $3900. Phone 387-5021, 382-0940.

RENT A SELF-CONTAINED mini-motorhome, $25 daily with free mileage. 477-0968, 477-2333.

FOR RENT, CAMPERS.
478-3080.

19' GMC MOTORHOME, MUST be seen, $4995. 479-8707, 383-8302.

168 CAMPERS, TRAILERS and MOTOR HOMES

DOMINION MOTORS

HOME OF
LAYTON — HOLIDAIRE TRAILERS
GALAXIE CAMPERS and CANOPIES
CHINOOK MOTORHOMES

New Specials
76 LAYTON 22½ ft. NOW $6195
76 LAYTON 23 ft. NOW $6100
76 LAYTON 28 ft. NOW $8100
76 LAYTON 35 ft Tiltout model NOW $10,000

USED
74 TIOGA 22 ft. motorhome $11,750
72 PROWLER 22 ft. NOW $4994
65 CITATION 16 ft. NOW $1295

Air Conditioner BY CARRIER
11,500 BTU's, ideal for mobile homes or offices.
EASY TO INSTALL
ONLY $495.00

FRIJILOK automatic, safety latch for your fridge door, $3.95.

PARTS, ACCESSORIES REPAIRS

HOURS OPEN
MON. to SAT., 8 A.M. to 5 P.M.

1703 BLANSHARD ST.
(Across from Hudson's Bay parking lot), Victoria, B.C., 385-5012.
Dealer Licence Number D-00448A

VICTORIA RV CENTRE

JUST ARRIVED!
Brand new 1977 Trillium Travel Trailers. Come in and see the new all fibreglass 15' Trillium. Easy to tow. Can be towed by 4 cylinder cars.

Take advantage of our special introductory offer.

1080 GOLDSTREAM
478-8377 DL 26205

FENNELL'S
TRAILER SUPPLIES LTD.

Parts—Propane—Repairs
CANOPIES
2 styles of VAN-TOPS
Custom Building and Van Conversions
652-3941
6459 Patricia Bay Hwy.
OPEN 7 DAYS A WEEK

'72 FORD 6-TON CAMPER SPEcial and 10' custom camper. Excellent condition. 479-1909 or 383-3271.

CAMPERETTE STOVE, SINK, icebox, furnace, sleeps two. $700. 478-7120.

30" "VISTA" CAMPER TYPE canopy with roof racks, insulated, for standard pickup. $300. 642-5628.

'75 WINNEBAGO, 23 FT. LIKE new, with most extras, only 21,000 miles, 479-9472.

1975 30' NOMAD TRAVEL TRAILer, with tip-out living room, all extras. $7,000. 479-7607 after 6.

1973 23' TERRY TRAILER, LIKE new, many extras. Call after 5:30. 384-9515.

17' TRAVELAIRE, BATHROOM, 3-way fridge, stove, furnace, awnings. 478-7290.

69 VW WESTPHALIA. EXcellent condition. Offers. Phone 383-2073.

CUSTOM BUILT 10½ FT. camper, good condition. 479-5778.

FOR SALE 30 FT TERRY TRAILer, must sell, offers. 474-1762.

FOR RENT MINI MOTOR HOME, fully equipped. 477-5015 evenings.

169 MOBILE HOMES AND PARKS

Now Available
—Deluxe family and adult park spaces.
—Ocean view.
—Large lots.
—Close to schools, shopping, plus recreation.
—On bus line.
478-8303
Happy Valley Homes
2681 Sooke Road
DL00832A

IN OUR PARK

12x50 BUDDY 2 bedroom, new carpet, nicely landscaped $14,250

(2) 12x60 MARLETTES, 2 bedroom, nicely landscaped, a better mobile home, fully furnished $22,750

Choice double wide by KNIGHT 24x60 3 bedroom, furnishing optional. Choice location available.

BOB'S MOBILE HOME
25 Crease D100414A 386-3628

PLATEAU MOBILE LIVING LTD.
NOW IN VICTORIA
Our company specializes in all aspects of mobile home living from Strata-Title park development to a complete listing service. For your mobile home requirements either buying or selling, phone us today.
474-2151
PLATEAU MOBILE LIVING LTD.
784 Goldstream Victoria
DL00779C

VICTORIA!!
New registered Victoria Mobile Home Park! 5 minutes from downtown on city bus line. New 14 and doublewides starting under $20,000. Don't miss out! Phone Grant 478-2325, 385-8385. Ronyvon DL01539A.

REDUCED FOR QUICK SALE
Used homes down as much as $5000. Five more great for cottages. Immediate delivery. Call Ron at Ronyvon, 478-2325. DL1539A.

HOMES SETUP ON SPACIOUS LOTS at GUARDIAN VILLAGE
Corwil Coaches, 474-1811. DL01541A

SPECIAL
12x60 MARLETTE
$9000
Also, mobile home lot for rent. 478-6272.

12X56 PARKWOOD, TWO-bedroom, fully furnished including dishwasher and utility shed, fully skirted and full-length sundeck, $13,900. Will consider all offers. 642-3545.

BUY FROM OWNER AND SAVE sales commission. Cosy spacious double wide n large lot in Spectacle Lake Park, Malahat. Faith and Casey 743-9607 or 384-0256.

12 X 64 MOBILE HOME, SKIRTed, carport, shed, two appliances, $15,000. $10,000 down, $200 a month interest free. Pad rent: $63.67. 642-3697.

14' WIDE
TRIANGLE HOMES (Victoria) Lt. D.L. 01668A 478-1774

169 MOBILE HOMES AND PARKS

MOBILE HOME OWNERS
Let us sell your home for you.
— Anywhere on Vancouver Island
IN VICTORIA
Ph: 474-2151
784 Goldstream
IN COURTENAY
Ph: 338-6791
No. 1-215 6th St.
IN PORT HARDY
Ph: 949-6042
205 Quatse Crescent
PLATEAU MOBILE LIVING LTD.
THE HOME OF THE "OPEN" LISTING.
DL00779C

Robinhood
SALES AND SERVICE
FRANCHISE DEALER FOR HOMCO AND MANCO
2714 Sooke Rd 478-9912, 478-9817
DL 00422A
OPEN 7 DAYS A WEEK

RELOCATEABLE HOUSING SPECIALISTS
We have locations for new homes in adult parks and family parks. We have over 50 pre-owned homes to choose from along with campers and boats. We have a trade-in plan which may guarantee you a sale for your home or trade-up to use of our larger trade-ins, also private property sites available.
OPEN DAILY 9-9
RONYVON 974 Goldstream
478-2325 DL-01539A 478-1343
642-4476 Sooke 474-1928 eves.

DOUBLE-WIDE LIVING WITH FIREPLACE
This 1975 Homco-Berkshire is situated on a private lease lot with paved driveway and parking area. Drapes and carpet throughout — even in the bathroom.
Priced at a very reasonable $28,900
For appointment to view
Phone 474-2151
PLATEAU MOBILE LIVING LTD.
784 Goldstream Victoria
DL00779C

"HIDDEN VALLEY"
QUALITY 12x60 1972 AMBASSADOR 2-bedroom with fridge, stove, washer and dryer, built-in vanity, and dinette cabinets. Site No. 6 Hidden Valley. To be sold as is, where is, for removal by May 1st, 1977.
Phone 478-6434 or 478-0034
ADMIRAL HOMES LTD.
2500 Florence Lake Rd., Victoria
MCD: 01343A

LOOK! I KNOW YOU
Would like to own your own home but you don't have a down payment and so you hesitate to inquire. We have several homes, single and double wides for which no down payments are necessary. Don't pay another month's rent. Call for details. We're Friendly! Friendly Mobile Homes, Victoria 474-1288, 24 hrs., Mill Bay 743-5564. DL 01635A.

SAY YOU YOUNG MODERNS! THIS HOME
has everything! From a rumpus room addition with bar to red carpet and mirrored ceiling. Triple decks as well. Huge yard and garden area. Professionally landscaped. 12x68 in size with many extras. Call Friendly Mobile Homes for details, Victoria 474-1288, 24 hrs. DL 01635A.

LOOKING FOR A RETIREMENT HOME
This is near to being ideal. 1975, 12x60, 2 bdrm. Located in beautiful park with tree and mountain setting. ADULTS ONLY. Call Friendly Mobile Homes, Victoria 474-1288, 24 hrs., Mill Bay 743-5564. DL 01635A.

14' WIDE HOMES
GOLDSTREAM MOBILE HOMES LTD.
478-1751 2894 Jacklin Rd.
¼—½ Jacklin Rd.
DL 01280A

CHOICE LOTS AVAILABLE 5 mins. from downtown. On bus route. Close to golfing and shopping with fishing and marina's near by. These choice lots are only available if you act now. Call today Ronyvon, 974 Goldstream, 478-2325, 478-1343. DL 01539A.

MAINLAND SPECIAL
In Port Moody. An immaculate 24x40 double wide on bus route. Close to conveniences. Hideaway Mobile Home Park. Call Friendly Mobile Homes, Victoria 474-1288, 24 hrs. DL 01635A.

MOVING TO MAINLAND?
We have a lovely 1975, 12x60, 2 bdrm., located in beautiful Crispen Bays Mobile Home Park on King George Hwy. A steal at the price. Call Friendly Mobile Homes, Victoria 474-1288, 24 hrs. DL 01635A.

LOG HOUSE
1550 sq. ft. ready to be delivered or can quote on your choice of plan. Call Friendly Mobile Homes, Victoria 474-1288, 24 hrs. DL 01635A.

12X68 3-BDRM., C/W. FIREplace, washer and dryer, 40' deck. Excellent location Call Friendly Mobile Homes, Victoria 474-1288, 24 hrs. DL 01635A.

12X68, 2-3 BDRM., WITH SEPArate dining room, raised living room, 4 appliances. Must be seen. Call Friendly Mobile Homes, Victoria 474-1288, 24 hrs. DL 01635A.

IN SOOKE
A 1975, 24x48 double wide, that's a dream home special and at the price you can't lose. Call Friendly Mobile Homes, Victoria 474-1288, 24 hrs. DL 01635A.

1972 AMBASSADOR 12X57 TWO-bedroom, shag carpet, unfurnished on leased lot, 6759 Grant Road, Sooke. Close to shopping centre on bus route. $13,900. 382-5050.

HAVE A 12X66 BEAUTY. Country location near Sooke. It's priced right. Call Friendly Mobile Homes, Victoria 474-1288, 24 hrs. DL 01635A.

24X44 DOUBLE WIDE WITH many deluxe features. Must sell this week. Call Friendly Mobile Homes, Victoria 474-1283, 24 hrs. DL 01635A.

1974 12X56 CHANCELLOR, IMmaculate condition, 2-bedroom, all appliances, partly furnished, 8x16 patio, $15,500 or highest offer. 642-5073.

1976 MODULINE MONARCH, 12x60 two-bedroom, large covered sundeck, landscaped, two minutes from Shawnigan Lake, beautiful location, 112-743-9376.

THREE BDRM. NEONEX MObile Home. Located on Malahat. For sale at $14,000 or rent at $160. Phone 246-4430 anytime.

IF YOU FEEL YOU MUST RENT Rent to buy, 12x68, 1975 model. Call Friendly Mobile Homes, Victoria 474-1288, 24 hrs. DL 01635A.

CALL NOW AND FIND OUT about near new double wide set up in Sooke area. Going for best offer. 384-3742, days 746-4087.

1-BEDROOM, MOBILE HOME off Happy Valley Road, stove and fridge included, $175 month, 478-5260.

BEAUTIFUL DOUBLE WIDE, REduced to single wide price! Large lot. Close in. 100% financing. $18,900. 385-8385.

SHERIDAN HEIGHTS
New mobile homes—All sizes on large sites. DL01718A. Phone Len 642-3237.

NEW NEW MOBILE HOME, $177. 3-bedroom, pad, $80. Phone 642-5112.

NEWSTEAD HOMES LTD.
479-5763 592-0289
Quality Used Mobile Homes

12X56 SKIRTED, FRIDGE, stove, drapes, 7x9 addition, fenced yard, $15,500 or offers. 478-0253.

1976 25' EMPRESS MOTORHOME, 9,000 miles. Loaded with extras. 478-8862.

MOBILE HOME SPACES AVAILable immediately. 642-3287.

169 MOBILE HOMES AND PARKS

DREAM??? DESIRE???
Beautiful retirement park.
5 miles from downtown
On bus route
Gorge Vale Golf Course 1 mile
Fishing and Marina's near by
DREAM? No. A reality today
DESIRE? Yes. Relaxed living at itsbest
Choice lots are now available in this ultra modern adult community. Act today to insure your choice of your new home and location.
Ronyvon
974 GOLDSTREAM
478-2325 DL01539A 478-1343
642-4416 Sooke 474-1928 Eves.

Friendly Mobile Homes
BUYING OR SELLING?
For a sincere interest in your needs call:
1-1002 Goldstream Ave. Victoria
Vic. 474-1288 Mill Bay 743-5564
24 Hours DL01635A

Goldstream Villa
A new 14 wide available in July. Call Ronyvon 478-2325. DL1539A.

10X45, NEW PAINT OUTSIDE, new flooring inside, CSA approved, must be moved. $3,900. Phone 748-1029 after 6.

175 HOTELS

NEW
NEAR CENTRE
Color TV, bath-shower, kitchen with dishes, parking, elevator, near bus stop, everything supplied, no maid service. Pool and sauna privileges. Daily $12, minimum 8 days, weekly $80, min. 3 weeks, monthly $260, min. 2 months. 386-2812 day or night.

JAMES BAY INN
Reasonable weekly, monthly rates.
270 Government 384-7151

178 SUMMER HOMES, COTTAGES, RESORTS

LOVELY 2-BEDROOM HOUSE, all facilities, on waterfront at Pender Island. Please contact A. A. Evans, (112) 629-3557, evenings. Available month of July.

FOR RENT, SHAWNIGAN LAKE, 2-bedroom waterfront cottage, $100 per week, available from June 1st. 658-5188.

GULF ISLAND SEASIDE FURnished cottage. Suitable for 2 adults, near golf course, weekly rates $65. For information 382-8361.

185 CONVALESCENT AND REST HOMES

SEMI-PRIVATE AVAILABLE IN small rest home, home-cooked meals. 595-1513.

190 ROOM and BOARD

OAK BAY GUEST HOUSE
1052 Newport situated amidst beautiful garden, close to sea, bus stop, marina, golf course, post office, large room with private bath. 598-4330. 10 a.m.-6 p.m.

$35.00 WEEK FOR YOUNG woman. Full access to character home. Excellent food. Large private room. no restrictions, 385-8385.

CRAIGMYLE
Excellent meals, colour TV in lounge, private dining room, close to town. 595-5411.

191 ROOM and BOARD WANTED

ROOM AND BOARD REQUIRED for father and 2 children, 4 and 5, will pay as high as $500 per month. Preferably close to kindergarten. 382-6475.

193 ROOMS TO RENT

AVAILABLE JUNE 1ST. TWO rooms, furnished, in new home, $225 per month or two single rooms, $125 and $100 per month. Complete use of kitchen and living room privileges. Gordon Head area. Will accept working woman with one child. References preferred. 477-5654 after 4:30.

ROOM TO RENT, $100, KITCHEN and washroom facilities included, working person or elderly person, non-smoker, non-drinker, available immediately. Phone anytime 386-6591.

UPLANDS
Large, bright studio room, with private entrance, very quiet and secluded. Good for workshop or artist. Rent negotiable. 598-1690.

AVAILABLE JUNE 1ST, 2-rooms, share utilities, $140 per room utilities included, prefer young working person, or student, phone Pete or bob, 477-0894.

FAIRFIELD, CHESTER AVE. Upper duplex, 3 rooms, utilities and cable included. Suit quiet elderly person. Available June 1st. $150. 388-9589.

OAK BAY BORDER
Large bright room with utensils near park. Utilities included. 479-2895.

CLEAN, FURNISHED ROOM, kitchen facilities, working man or male student. 592-6615.

FURNISHED ROOM, CLEAN easy living, utilities included, $110 per month. 386-1536.

ATTRACTIVE ROOM, ALL FAcilities, Bay and Cook area, from $20. 382-3289.

TWO ROOM COTTAGE, PRICE $160. Pets OK, area of View Royal. 386-2648.

ROOM FOR RESPONSIBLE PERson in quiet co-op house, by the sea. Available now. Phone 598-6024.

ROOM FOR WORKING MAN, references required. 384-2864.

2 ROOMS FULLY FURNISHED. 2308 Shakespeare St.

LARGE MASTER BEDROOM, utilities included, $90. 478-0208.

197 HOUSEKEEPING ROOMS TO RENT

FAIRFIELD NEAR PARK FURnished bright bedsitting room with separate kitchen, share bath, prefer working person or pensioner. 384-2915.

NICELY FURNISHED TWO-room suite in basement, share large kitchen and bath with two others. Cook-Fairfield area. 386-0065.

AVAILABLE JUNE 1ST SMALL suite close to town. Suitable for young lady. $90 p.m. Apply Ms. Palfrey 388-4271.
J. H. WHITTOME CO., LTD.

FURNISHED, SUITABLE FOR older lady, Fairfield area, $75 per month everything included. Phone 598-4458.

THREE HOUSEKEEPING rooms, Fairfield area, older non-smoking persons preferred. 382-3453.

JUBILEE HOSPITAL, CLEAN, comfortable furnished room, separate entrance, $100. Utilities included. 388-6657 or 595-2374.

2 NICELY FURNISHED BASEment rooms with bath, fridge and hot plate for responsible working man, $125 a month. 385-2845.

BRIGHT CLEAN ROOM FOR lady, Carberry-Fort area, $66. 477-5878.

NEAR CRAIGDARROCH CASTLE. Quiet location, close to town. 592-2265.

SINGLE FURNISHED KITCHENette unit, shag carpeting, share bath. 384-0063.

NEAR K-MART, ROOM, SUIT lady, share kitchen, TV. Bus stop at door. 477-1654.

CLEAN, QUIET, OWN KITCHEN with sink, sober gentleman, 1007 Johnson.

CLOSE TO TOWN, EVERYTHING Included. Call after 6, 386-1027. No calls Sunday.

ONE BEDROOM CLOSE TO town, clean and quiet, 383-8191 after 5.

$92, NICE ROOM, IN CENTRAL area, gent. over 25. 592-0988.

SINGLE PERSON, 1 ROOM self-contained, 385-1200.

197 HOUSEKEEPING ROOMS TO RENT

GIRLS — TRY $95 FOR UNFURnished room with wall-to-wall shag, fridge, hotplate, controlled entrance. Resident Manager. Room is in basement, but bright, walk to town. This month's rent free. Rent includes everything, but phone. 382-5801 after 2 p.m.

LIGHT HOUSEKEEPING ROOM in Fairfield, suitable for adult male, share bath, $105. No pets please, phone 595-2050, if no answer call 386-2411, ask for Carl Mazzei.

FURNISHED ROOMS, HOT plate, fridge, cable, plus community kitchen. Two bathrooms, one has shower, one has tub, $85. Fernwood area. Phone 382-8657 or 383-0603 after 9 a.m.

FURNISHED HOUSEKEEPING room with stove and fridge in character Fairfield home. Would suit working person or pensioner. 384-2915.

SUITABLE FOR CLEAN, QUIET, sober male pensioner. $59. 735 Queens.

CLEAN, QUIET ALL FOUND, non-drinking employed adult. 239 Superior.

QUEEN FURNISHED HOUSEkeeping room to rent, $80 monthly. 477-8522.

$22 WEEK. PRIVATE ENtrance. Two rooms, gound floor for lady. Near downtown. 479-4353.

TWO HOUSEKEEPING ROOMS, Fairfield district, middle-aged women, $105 and $90. 383-4069.

199 HOUSEKEEPING ROOMS WANTED

12X60 PYRAMID, 2-BEDROOM, skirted, sundeck, many extras, close to town, Pad secure, asking $14,000, 478-0010.

200 APARTMENTS TO RENT UNFURNISHED

Royal Graham
2648 Graham St.
2 bedroom $260 per mo.
1 bedroom $195-$220
Quiet locality
Close to stores and bus
No pets.
Please call
Resident Managers,
Mr. and Mrs. Brant
382-9454.
Chateau Rockland
Apartments Ltd.

WEATERFRONT LOCATION
DALLAS ROAD
1 Bedroom available now $203.04
Bachelor available now $172.46
HUMBOLT STREET WALKING DISTANCE TO TOWN AND SHOPPING
Bachelor available now $159.04
FORT STREET NEAR TOWN
1 Bedroom available now $139.48
VANCOUVER STREET
1 Bedroom available June 1 $168.75
FAIRFIELD ROAD
1 Bedroom available June 1, $167.15

CHAMBERLAIN WALK
1841 Oak Bay Ave.
Limited vacancies for
Large Bachelor Stes. from $195
2-BR. Stes. from $265
Parking Included
Utilities Extra
Some small pets allowed
Phone Manageress 598-1120
Roberts Investments Ltd.

Harbour Towers
AVAILABLE JUNE 1
1-Bedroom, 650 Sq. Ft.
385-2405

AVAILABLE NOW OR JUNE 1st
One Child Welcome
Ridgeway Apts.
Wall to wall. Heat included. Laundry. Parking. Cablevision.
WALKING DISTANCE TO TOWN
1 and 2 bdrms, from $200
Apply Ms. Palfrey, 388-4271.
J. H. WHITTOME CO., LTD.

QUIET STREET IN JAMES BAY. Available now, 1-bedroom from $189-$199. June 1st, 1-bedroom, $195-199; bachelor $154.80. Rent includes heat, hot water, parking, wall-to-wall, drapes, fridge and stove. Adults only, no pets. 385-8081

LARGE BRIGHT BACHELOR with fireplace, Murphy Bed, wall to wall shag, controlled entrance, drapes and modern appliances. In Heritage Building. Walking distance to town. Free cablevision, hot water heat and gas cooking. 382-5801 after 4.

LET US HELP YOU TO A GOOD move we now have bachelors, one, two and three bedroom suites. Stove, fridge, drapes, wall-to-wall carpet, on bus route, close to shopping malls. Can be viewed anytime by calling 386-0614. Sorry no pets or children.

Sir John Franklin
3287 QUADRA STREET
$215. Large 1-bedroom deluxe suite, in quiet modern adult building, bus stop at door. For appointment to view phone 658-5132 after 3.

LOW RENT
For a family prepared to undertake, light caretaking duties in a small block. A large 2-bedroom ground floor suite. Available June 1st, 741 Admirals Rd. Apply at Suite 1 or call 385-0795.

PLUSH 2-BDRM CONDOMINIUM available immediately or June 1st. Lounge, workshop, sauna, rec. rm., laundry in the building. Parking. $300 p.m. Apply Ms. Palfrey, 388-4271.
J.H. WHITTOME CO., LTD.

1-BEDROOM, SELF-CONTAINED, in older home, on Selkirk. Utilities included, sorry no children or pets. Available June 1st, $190. Phone 595-2050, if no answer phone 386-2411 ask for Carl Mazzei.

SELF-CONTAINED BACHELOR, in older home on Selkirk. Utilities included, sorry no children or pets. Available June 1st, $150. Phone 595-2050, if no answer phone 386-2411 ask for Carl Mazzei.

LARGE GROUND FLOOR, APT type condominium, 2-bedroom, laundry and storage, inside apt. Summer swimming pool. Good shopping, Burnside Tillicum, $295 monthly. 656-6538.

SPACIOUS 1-BEDROOM DELUXE condominium in Gordon Head, with all amenities, available immediately, no rent increases for at least five years, phone Vern Geisler, 477-8491 or 386-2411.

BEAUTIFUL, MODERN, 1-BEDroom corner suite. $190 all utilities, on Old Esquimalt Road, close to town and all amenities, available June 1st. 477-7026.

NEAR TILLICUM ON BURNSIDE, newer large 1-bedroom apartment, w-w, stove, fridge, cablevision, controlled entrance. Cross town bus service. 388-7891 or 479-1968.

CORNER FERNWOOD AND Yates, available June 1st, one bedroom, $175.99. Bachelor $159.74. Includes heat and cable. Phone 386-8602.

DELUXE 1-BEDROOM AND DEN, 1680 Poplar, close to stores, includes pool, sauna and underground parking. $340. Phone 386-1001.

THREE 1-BEDROOM APARTments, heat, cable, parking, laundry included. One block from General Hospital, two available now. 384-3992.

AVAILABLE IMMEDIATELY, 1-bedroom suite, $171, all utilities included, 1 child welcome. 385-6005, 477-2473.

LUXURIOUS VERY SPACIOUS 2-bedroom, 2 baths condominium with ensuite laundry facilities, swimming pool. 386-3816.

YOUNG PERSONS, TWO-bedroom, $250, bachelor, $160. 1140 Pandora. Phone between 5 and 7. 382-1492.

OAK BAY, BASEMENT SUITE, two bedrooms, nice yard, all applainces, non-smokers. $250. 592-3978.

ONE-BEDROOM, NEAR WOODward's, $171 includes heat, water cablevision, parking. Phone 382-8307.

GORDON HEAD AREA, 2-bedroom basement suite, self-contained, available now. Phone 479-2343 or 477-8032.

200 APARTMENTS TO RENT UNFURNISHED

Central Park Crystal Pool
1017 QUEENS ST.
BACHELORS
From — $175
ONE BEDROOMS
From — $210
PHONE 384-7164
GARDEN CITY DEV. LTD.

Western HOMES Ltd.
1037 Cloverdale Ave. 386-3494

ORCHARD HOUSE
1-bedroom condominium. Rent of $250 p.m. Includes fr., st., swimming pool, heat, swirlpool, etc.

PENSIONERS — TWO BACHELOR suites avail. now, near Beacon Hill Park. $99.09 and $105.20 p.m.
WESTERN HOMES LTD.
386-3494 (24 hrs.)

YOUNG EXEC TOWN HOUSES
210 DOUGLAS ST.
OPEN WEEKDAYS 3-5 p.m.
"WEEKENDS 12-3
Prestige location across from the Park. Two bedrooms, fireplace, etc. Close to the sea, the city. Three only left. Rent $350. No objection to small pets. For appointment to view call, Smith Dobson Estates Ltd. 384-1424.

ELLERY APARTMENTS
(837 Ellery St.)
One- and two-bedroom suites available from $198.00 to $243.00. Children welcome. Covered parking available. Please call resident manager at 386-0045 or
For further information call:
BROWN BROS. on BLANSHARD
385-8771 (anytime)

GORDON HEAD TOWNHOUSES
Available Immediately, spacious 2 and 3 bedrooms, private patio, 1½ baths, finished rec room, washer and dryer. Minutes from school and shopping; family oriented living, no pets. Professionally managed by Edgecombe Properties. From $295 to $325. Call 477-5422 anytime.

GOLF COURSE
Two—large 3-bedroom suites with double plumbing (Master ensuite) on Gorge Vale Golf Course, at the 12th Green.
1 available Immediately
1 available June 1st
Phone 384-7392
Two—large birght 2-bedroom suites on Gorge Vale Golf Course, at the 12th Green. Available June 1st. 384-7392.

FREE LOCAL MOVE AND REDUCED RENT
Near city centre, new building. Adults only. Free local move plus ½ of first 2 months rent. Starting $209 per month. Shopping service for seniors.
Esquimalt, near Naden gates. 1 and 3 bedrooms. 1 child welcome. Cablevision. Starting $205 per month. 386-0832, 9 to 5 p.m. or 477-3974.

SPACIOUS, 1-BDR., $207, 2-BDR. FROM $268. INCLUDES: HT., HW., CABLE, SWIRL, SAUNA, W-W THROUGHOUT, LARGE BALCONIES, PKG, ELEVATOR, CONT. ENTR., NEAR BUS, SHOPPING, MATURE, ADULTS, NO PETS, CAN ALSO BE RENTED, WITH BRD. NEW FURNITURE, 382-3616.

AQUARIUS APTS.
JAMES BAY
Deluxe suites, drapes, wall-to-wall carpet range, fridge, cable TV, swirlpool and sauna, bachelor suites from $157; one-bedroom suites from $177; two-bedroom suites from $245. No pets or children. 384-7627.

HARTNELL HOUSE
1204 YATES
NEW DOWNTOWN
Near bus, no steps, elevator, covered parking. Studios from $177.50. Two-bedroom at $285. 386-2812 or 383-0742.

KINGSWOOD
1 bedroom available June 1st, $178.53, no children or pets. 383-1626.

2-BDR. $216.30
CASA DEL RIO
1535 Jubilee
Available June 1st, adults only. Phone manager, 598-6987.

WYCLIFFE
Bachelor suite available June 1st, no children or pets, 598-7862.

ROCKLAND - OAK BAY, CLOSE to Jubilee, 2 bedroom 1½ bath condominium in small building. Ideal for couple or elderly lady wanting to be close to shopping, hospital and bus. $350. Option to purchase if desired. 477-6040 and leave message.

HEYWOOD AVENUE, FACING Beacon Hill Park, 5-room suite, in private house with wall-to-wall carpet, drapes, heat, water, stove, fridge, dishwasher, sundeck, basement, garden, $290, mature couple, 382-8947 evenings.

NO EXTRA CHARGES — $192.04 Cable, heat, hydro, parking incl. Modern 1 BR, W-W Carpet, available June 1st. Close to Gorge waterfront and shopping. British American Realty Ltd. Geo. Breiter, 385-1431.

DELUXE ONE-BEDROOM SUITE in Royal Woods condominium; swimming pool, sauna, and many other extras. Immediate occupancy. 479-3872, after 5 weekdays.

REGINA APARTMENTS 291 REgina. Available immediately, large one bedroom suites $180. Bachelor June 1, $157. Heat, cable, drapes included. Resident manager 383-4880.

VICTORIAN APT.
2111 SPRING ROAD
2-bedroom suite $190. 1-bedroom suite $177. Parent with child welcome. Res. Mgr. 385-2584. British American Realty Ltd.

REGINA APARTMENTS, 291 REgina, large 1-bedroom suite with balcony, $184, heat, cable and drapes included. Resident manager, 383-4880.

TWO-BEDROOM UPPER SUITE, small living room, large kitchen, fridge and stove included. $220 per month, children and pets O.K. 598-7053.

2-BEDROOM SUITE, FRIDGE, stove, and heat included, $190. One child welcome. Also 1-bedroom suite, $165. Phone after 5 p.m. 384-3461.

ESQUIMALT, 665 CONSTANCE
Vacant 1-bedroom suites, seaviews, storage, adults, no pets, John 386-3231, 477-8096.

ESQUIMALT
2-Bedroom and 1-bedroom, brand new building, good view, near Naden, children welcome. 385-4832.

AVAILABLE 15TH, AND JUNE 1st, two-bedroom apartment, $225 to $240; two 1-bedroom suites, $180 to $190. 382-9318.

SPACIOUS 1-BEDROOM APARTment, Mount Tolmie area, large balcony, 3rd floor, pool, sauna, whirlpool, etc., $200. 385-4549.

ONE BACHELOR SUITE, $160, immediate occupancy; one-bedroom, $210, available June 1st. 386-3751.

ESQUIMALT, TWO-BEDROOM suite, available June 1st, balcony, elevator, pets welcome, $232 per month. 386-2730 or 479-5205.

200 APARTMENTS TO RENT UNFURNISHED

NO INCREASE
REDWOOD PARK
(155, 157 Gorge Rd. E.)
No rent increase during 1977 and 1978 if you take occupancy before June 1, 1977.
Save money while at the same time enjoy living in a completely modern apartment on the quiet Gorge Waters featuring:
Covered parking
Swimming Pool
Sauna
Recreation Area
Priced to rent from $220.00 for one-bedroom suites and from $295.00 for two-bedroom suites.
Please call our resident manager at 382-6407 for appointment to view or:
For further information call:
BROWN BROS. on BLANSHARD
385-8771 (anytime)

ONE MONTH FREE RENT
(You rent for two months, then have third month free.)
NEAR NEW BUILDING
Just 5 min. from Downtown Victoria
CHILDREN WELCOME
SUITES FROM $210
384-0249
TOD HACKETT CONSTRUCTION LTD.

Lady Essex — 270 Simcoe Street — available for June 1.
302—one Br. $195.44
208—Bachelor $162.71
308—Bachelor $165.05
309—one Br. $188.83
105—two Br. $251.51
Swirlpool, sauna.

Lord Essex — 240 Simcoe Street — available immediately.
105—two Br. $230.29
108—two Br. $225.83
Available June 1.
208—two Br. $248.61
202—one Br. and Den $227.17
swirlpool, sauna.

Lord Michigan — 235 Michigan Street.
407 Bachelor $166.25 available immediately.
304 two Br. $260.99 available immediately.
308 one Br. $210.90 June 1.

All rents quoted are current.

For further information call:
BROWN BROS. on BLANSHARD
385-8771 (anytime)

WATERFRONT APARTMENTS
CHRISTIE PT. COMPLEX
Available immediately 2-bedroom ground at $208.75; available June 1st — 3-bedroom ground, 1½ bathrooms, $243.75; 2-bedroom ground, $213.25; $202.25; $217.25, $208.25; 2-bedroom second floor, $238.75, $195.25, $215.25; $202.25. All apartments have attractive view, swimming pool, hobby and games rooms, boat dock and bird sanctuary. Enjoy country living in urban area. 385-0644, Portage Inlet, 2951 Craigowan.

2-BEDROOM APARTMENT, CONvenient location. Clean, quiet adult block. Controlled entrance. Your own balcony. Fully draped and carpeted. Heat, water, cable, parking included. Good bus service. Close to shopping centre, senior citizen centre, bus stop. Esquimalt. Adults only, no pets. 382-2221.

SPACIOUS, BRIGHT, TWO-bedroom with wall-to-wall shag, drapes, modern appliances. Controlled entrance. Resident manager. In small building. Walking distance to town. Free cablevision, hot water, heat and gas cooking. Starting at $251.91. Children welcome. 382-5801 after 4.

GIRLS — NICE ONE-BEDROOM suite in basement. Full kitchen, wall-to-wall shag, controlled entrance. Resident Manager. Walk to town. $159.46 includes heat, cable and hydro. You pay only telephone. One month rebated back over the year and this month rent free to suitable applicant. Share bath and save. 382-5801 after 2 p.m.

1-BEDROOM APARTMENT, CONvenient location. Clean, quiet adult block. Controlled entrance. Your own balcony. Fully draped and carpeted. Heat, water, cable, parking included. Good bus service. Close to shopping centre, senior citizen centre, bus stop. Esquimalt. Adults only, no pets. 382-2221.

DOWLER MANOR
2549 DOWLER ST.
2 bedrm $275. Quiet locality. Close to stores and bus. Children accepted.
NO PETS
Please call resident managers Mr. and Mrs. Evens 386-1947.
CHATEAU ROCKLAND

BACHELOR IN THE BELgrove, 3rd floor, $159.04. Aug. 1, $170.17. 1505 Belcher, corner Oak Bay Ave. Hardwood floor, balcony, elevator, free laundry, cablevision, single lady preferred, at bus, 598-6571. No pets.

$188
One bedroom, heat, cable included, June 1st, close in, 598-1276, 595-0530.

VELMAR COURT
Bachelor suite, $165 per month, available June 1. Controlled entrance, wall-to-wall, heat, cable and undercover parking included. Older person preferred. 385-3257.

COOK-HILLSIDE AREA
Available May 1st, 1 bedrooms from $177, includes heat and cable, drapes and wall-to-wall carpet. 386-9573. Sorry no children or pets.

ESQUIMALT
Available May 1st, a very lovely 1-bedroom apartment renting for $167.61. Apartment building in conveniently located and is especially suited to senior adults. Please phone 382-2721. No pets, please.

HILLSIDE—COOK
Available immediately, a one-bedroom unit renting for $183.48 (next increase Feb. 1978). Details at 386-0112. Adults only, no pets.

$180 FOR A NICE 1-BEDROOM suite includes everything, (cablevision, parking and heat). Close to park and bus. 478-0225 or 388-6258 if no answer.

AVAILABLE NOW, THREE 2-bedroom suites from $232 to $245 a month, on bus line and near shopping. Phone 383-0431 for appointment.

AVAILABLE JUNE 1ST, ONE-bedroom suite, $169; bachelor suite, $141. Mature adults. 479-5205.

NEAR BEACON HILL PARK, 1-bedroom suite, utilities included, 383-0460.

JAMES BAY, MODERN 1 AND 2 bedrooms, bachelor, utilities included. 383-8571, 592-7678.

200 APARTMENTS TO RENT UNFURNISHED

BELLWOOD APARTMENTS — 1125 OSCAR ST. — Modern 1 bedroom — fireplace — wall to wall J Rent $230.43. Also spacious bachelor with balcony — wall to wall — Rent. $164.86. Phone 384-9335.

ROYAL SOVEREIGN — 1678 FORT ST. — Modern 1 bedroom — Rent $191.03. Phone 595-4774.

KING ARTHUR — 1660 FORT ST. — Modern 1 bedroom, quiet block. Ideal for retired couple. Available immediately. Rent $182.99. Phone 595-3350.

DAYMER APARTMENTS — 2150 CADBORO BAY RD.—Modern 1 bedroom — Available immediately. Rent $174.16. Phone 598-7979

2013 OAK BAY AVE. — Comfortable bachelor suite close to shops. Rent $97.33.
Also, 1 bedroom suite. Rent $100. Phone 384-9335.

WALKING DISTANCE TO TOWN — 1 bedroom suite. Older style. Rent $150. Bachelor suite — Rent $132. Phone 384-5830.
david burr ltd.
656 Fort St. 384-9335

85.00 Bedsitting rm Fernwood. Shared facilities, located on quiet st. in older home. Avail. now.

265.00 2-BR Fernwood, converted older home, heat and water incl. Avail. now.

142.00 Bachelor Jubilee area, lge. suites in older building, heat water, cable incl. close to town and shopping. Avail. now and June 1.

BALMORAL COURT
1118 BALMORAL
Differently designed
1 BR Suites, W-W Shag, on quiet street, coin ops, resident manager, party room, Rent from $205.00.

877 ELLERY ST.
DELUXE CONDOMINIUMS
Each suite includes fridge, stove, washer, dryer, 290.00 and 300.00 per month. Children welcome.

450.00 2-BR Shelbourne Area, 2 baths, W-W, drapes, appliances included, parking included, sorry no children. Avail. now.

PEMBERTON, HOLMES LTD.
1000 Government St. 384-8124

MANCHESTER COURT
(565 MANCHESTER ROAD)
MAKE YOUR NEXT MOVE TO MANCHESTER. BRIGHT, NEW, LARGE ONE- AND TWO-BEDROOM SUITES, EXTRA LARGE SUNDECK, QUALITY APPLIANCES. PRICED FROM $275.00 FOR TWO BEDROOMS AND $215.00 FOR ONE BEDROOM PLEASE CALL OUR RESIDENT MANAGER AT 386-3615 FOR APPOINTMENT TO VIEW OR:
FOR FURTHER INFORMATION CALL:
BROWN BROS. on BLANSHARD
385-8771 (ANPTIME)

WYCHBURY COURT
1037 WYCHBURY AVE.
Make your spring move into a bright new suite in Wychbury Court, located next to the Olde English Inn. One bedroom suites from $215.00, two bedrooms from $275.00. Please call our resident manager at 383-0602 or:
For further information call: BROWN BROS. on BLANSHARD
385-8771 (anytime)

Macaulay North Apartments
1-bedroom from $195
2-bedroom from $260
Resident Manager — Molly Allwood
Call 382-5622 or call
P. R. Brown and Sons
385-3435

Craig House
SPACIOUS SPACIOUS
2 bedroom from $228
1 bedroom from $190
Bachelor from $174
odern block. Infants welcome. 5 min. to town. Bus at front door.
384-9924

RENTING
"Queens Court"
1134 QUEENS AVE.
(across from George Jay School)
ONLY A FEW LEFT. SO HURRY
1 BACHELOR
SIX 1-bedroom—FROM $200
ONE 2-BEDROOM—$275
Includes fridge, stove, wall-to-wall, laundry, games room, fabulous bus service. Children welcome. 386-2911.

KAMEL POINT VILLAGE
70 DALLAS RD.
Deluxe two-bedroom suites, seaview, large quiet suites, close to waterfront. Large balcony looking over landscaped area. Available now. Starting at $252.
For information, 382-8090

CARNARVON MANOR
1245 Bay St.
Quiet large 1 and 2-bedroom suites. Available now. Adults. Pool and sauna. 383-3974.

TERRACE GREEN
180 CROFT ST.,
OPP. JAMES BAY SQ.
Bachelor, one Br., 2 br., w-w throughout, coloured app., cablevision, elevator. Quiet building. Close Buildings, opposite large mall. $175 to $254. Phone Mgr. at 383-5151 after 6. Adult block.

UPPER FORT ST. AREA
A very lovely one-bedroom suite is available June 1st. Renting for $172.50 (no increase to April '78) per month. This is a very quiet building, especially suited to senior adults. For further details please call 595-1210. No pets.

JAMES BAY
A very nice bachelor suite on the front is available June 1st in this quiet convenient location. Monthly rent $169.11. Please phone 383-6607. Adults only, no pets.

PETS O.K.
2 bedroom apartment, $175; 3 bedroom duplex $275. Sooke. 642-3829, 642-4356. 3 bedrooms Fairfield, 386-3957.

VIC WEST, AVAILABLE NOW, bachelor suite, $165, 1-bedroom, $195.25. Close to bus stop and downtown, cable, parking, heat, sauna and rec. After 4 p.m., 386-7245.

NEW ADULT BUILDING, NEAR city centre. Shopping service for senior. We will pay moving expensess and half of first two months rent. 382-0652 9-5.

VIC WEST, 1 AND 2-BEDROOM apartments, heat and cable included. Small children welcome. No pets. Monday to Saturday after 4. 386-7317.

IN ESQUIMALT FOR A BETTER apartment phone 385-1249. 1 1-bedroom on second floor $212. 1 2-bedroom on 3rd floor $265. 1 2-bedroom on ground floor $260.

DOWNTOWN, CLEAN ONE-bedroom apartement, $175 monthly, 1322 Broad Street, not suitable for children or pets. 386-3928.

1-BEDROOM APARTMENT CARpeted, cable, heat, parking, no pets, $170. 383-0130.

200 APARTMENTS TO RENT UNFURNISHED

NOW RENTING PANDALE PLACE
1368 PANDORA AVE.
Available for May, start the summer in a bright fresh new suite conveniently located close to town. One bedroom suites from $275.00. Featuring large kitchens with plenty of cupboard and counter space.
For further information call:
BROWN BROS. on BLANSHARD
385-8771 (anytime)

UNIVERSITY AREA
CAMPUS COURT
1631-1641 McKenzie Avenue
—Deluxe 1 and 2 - bedroom suites from $195.
—Close to shopping and recreation
—Buses at the door
—Tennis court
477-0011 477-2612

$550 PER MONTH
2-BEDROOM AND DEN CONDO
Located on Dallas Road near Ross Bay is this lovely two-bedroom and den condominium. There are one and one-half baths, utility room, large living room with fireplace and dining room. All appliances included as well as drapes. Will suit older couple. For more information:
386-6796 RICK KINNIS 477-9394

CONVENIENT LOCATION
Situated near buses and shoping these one bedroom apartments must be seen. Stove, fridge, sundrapes, wall-to-wall carpets and heat and water are included in the rents ranging from $190 to $209. The building has a controlled entrance and an elevator.
MARGUERITE VICKERY 386-6796
WESTMONT REALTY LTD.
920 Hillside 386-9796

AVAILABLE JUNE 1ST. CLOSE to UVic, bus, shopping centres and recreational facilities. Corner of Shelbourne and Midgard Ave. Adult oriented. Rent includes heat, water, cablevision, wall-to-wall carpets, drapes, colored appliances, free parking. One 2-bedroom and den, 3rd floor, $290. One 2-bedroom, 1st floor, $260. Two 1-bedroom, 4th floor, $230. One bedroom, 3rd floor, $225. One bedroom, 1st floor, $215. To view, please contact resident manager, suite 412, Horizon Apartments, 1576 Midgard Ave. Phone 477-9489. Sorry, no children or pets.

FAIRFIELD AREA, QUIET block, 1030 Pendergast Street, modern, spacious, bachelor suite, $170.07-$177.57, heat, hot water, cable included, 386-1965. Modern, spacious, 1-bedroom suite, 1126 Rockland, $179.32, quiet block, hot water heat, cable, drapes, 384-3492. Modern block, front 1-bedroom, $178.54-$190.59, walking distance to town, cable, hot water, drapes. 710 Vancouver Street, 598-1624.

AVAILABLE NOW
$207 — Esquimalt, close in, refurbished condition, main floor, 4½ rms., (2 bdrms.), new range, fridge, includes heat, hot water, cable, laundry, bus at the door, super market. (No pets, but infant welcome), 382-4312, eves. 477-4662. Dickie Agencies Ltd., 519 Fort.

TWO WEEKS FREE RENT, 2-bedroom large suite, $240; 1-bedroom, $185; bachelor, $120, elevafor, controlled entrance, drapes, cable, wall-to-wall carpeting, laundry facilities, indoor pool, free parking, heat included, available immediately. Children welcome. 384-3686.

MACAULAY EAST APTS.
948 Esquimalt Road
385-4281
Bach—1 and 2 Bedrm. Suites
Pool — Sauna — Swirl
Immediate Occupancy
P. R. BROWN & SONS LTD.
762 Fort St. 385-3435

HILLSIDE-SHELBOURNE
Conveniently located across from Sears, and available June 1st, is a lovely 2-bedroom suite renting for $235.11. For futher details please phone 592-1761. Adults only, no pets.

LARGE MODERN 2-BEDROOM in Esquimalt, one at $214.56. Available now. One at $237.79, June 1st. Children welcome. Extra soundproofing and fire protection. 477-5472 anytime, or Caretaker, 386-2374 5 to 9 p.m.

1-BEDROOM, WALL-TO-WALL carpet, heat included, underground parking available, washing facilities. Modern building. Call 477-7832. Cedar Hill X Rd and Shelbourne.

AVAILABLE NOW, THIRD floor 2-bedroom suite, w-w, drapes, stove, fridge, controlled entrance, balcony, coin laundry. No pets. Mature quiet persons. $225 per month. Also 1-bedroom suite upper Fort Street. 1-7 p.m. 595-3229.

HILLSIDE - COOK
A lovely 2-bedroom, 2 bathroom, corner suite, is available now in this convenient location, renting for $250 per month. Further details at 386-0112. Adults only, no pets.

2-BEDROOM, FRIDGE, STOVE, heat, water, pool, playground included. Two children welcome. Available June 1st. $290 per month. Evenings, 479-1393 or 477-1940.

BACHELOR SUITE, WALL-TO-wall carpet, fridge and stove, all utilities included, no pets, $160 month. 479-7323. Available June 1st.

1-BEDROOM SUITE, $182. 2-BEDroom suite, $240. Heat and cablevision included. No children or pets. James Bay. References required. 385-5280.

ESQUIMALT, 2-BEDROOM $200; 1-bedroom $165; single room $65. Water, heat, cable included, also 3-bedroom duplex, Gorge and Tillicum area. 5-7, 383-5179 or 384-0269.

LARGE TWO BEDROOM, FIREplace, w-w carpet, heat and hot water included. To see, 1041 Bay Street, evenings 6:00 to 7:00. $269. 478-3462.

CLEAN ONE BEDROOM, WALL-to-wall, appliances, drapes, handy to shopping, swimming, tennis and town. $190 per month. Call West-coast Management, 382-3721.

1 BEDROOM, CARPETED, VIEW APT. HEAT, CABLE TV, PARKING, STORAGE, ELEVATOR, JUNE 1ST, $197. 382-6096 OR 382-6801.

ESQUIMALT ONE AND TWO-bedroom suites from $195. Heat, cablevision included, children welcome. 386-6474, between 9 and 4, Monday-Friday.

SURRY PLACE
Walk to shopping and bus, 1 and 2 bedroom suites, adults only, no pets, reasonable clean, from $192. 588-4616.

SUITE TO RENT, ONE BEDroom, living room, $165 month. Includes heat and hydro. 1388 Begbie. Phone after 5 p.m., 595-1569.

LARGE 2-BEDROOM SUITE with carpets, drapes, fridge, stove, cablevision. Bus stop at door, $330. 478-0225, 384-6383.

2-BEDROOM APARTMENT, close to town, in quiet, four-plex, fridge, stove, carport, $220 month. 384-1486.

2 BEDROOMS, 2 BATHROOM apartment, pool, sauna, etc., $325. June rent negotiable, 385-8568, after 5 p.m.

ONE LARGE BEDROOM SUITE, $165. Available June 1st. 850 Admirals. 382-5811, 388-7651.

MODERN 1 AND 2 BEDROOMS, bachelor. Waterfront. Private beach. Utilities included. 385-7861.

BACHELOR SUITE, AVAILABLE June 1st on Fort Street, $142.50. 598-5367.

AVAILABLE MAY 15TH, BASEment bachelor suite, $120, single person. 592-6067 after 4 p.m.

COLWOOD LANGFORD AREA, large 2 bedroom, $221.20, 478-4109.

200 APARTMENTS TO RENT UNFURNISHED

WATERFRONT
Large Suites
SWIMMING POOL
Next to Park With Tennis
EXCEPTIONAL RECREATION FACILITIES
INDOOR Pool
Hydro — Therapy Pool
SAUNA
Indoor Parking
Billiard Room
Squash Court
Hobby Shop
AVAILABLE JUNE 1
Large 1 Bedrm.
Top Floor Suite. $195
Includes Heat and Cablevision
Mature adults only, no pets, Seagate, 707 Esquimalt Road on Victoria's Harbour Waterfront. Diamond Developments, 388-6100.
Resident Manager 383-1731

James Bay
TOWNHOUSE

Modern two-bedroom from $277.00 and $305.

BACHELORS

Newly decorated, spacious two-bedroom, $250.00. Available immediately. Suitable for 2 adults or family.
Newly decorated at $170.

ONE BEDROOM

Sold Out

PHONE MR. HALL
388-4243 or 386-3451

SPARWOOD
View of Olympics AND OVER CITY
3824 CAREY ROAD
NEW BUILDING
ELEVATOR, DRAPES, CONTROLLED ENTRANCE, W-W CARPETING, CABLE TV, LAUNDRY, COVERED PARKING, BUS STOP AT DOOR
1 BEDROOM $215
BACHELOR $185
CALL 477-6621 or 479-6297

WINDSOR COURT
252,254, 258 Gorge Rd. E.
Large comfortable suites in adult apartment complex. These spacious units include heat.
For your enjoyment and recreation we offer 50-ft. heated indoor pool, swirl pool, saunas, squash court, tennis court and universal gym.
1 bedroom suites $215-230
2 bedroom suites $270-$300
2 bedroom, 2 full bathrooms $320
Sorry
No Children or Pets
Resident Managers
Mr. and Mrs. Hand 383-5059
Mr. and Mrs. Innis 384-3430
Mr. and Mrs. Noad 383-0509
Office Mon. to Fri. 9-5
388-4555
McArthur Park Estates

HURRY — EFFECTIVE MAY 1
WE WILL PAY ½ YOUR HYDRO BILL
96-suite apartment building, adjacent to Vic West Park, and new tennis courts, overlooking city and ocean view, bright large suites include wall-to-wall carpets, drapes, fridge and stove, delightful skylight sauna and exercise room, 1 and 2 bedrooms plus den still available. Please call 383-8251. Sorry, no pets or children.

CHATEAU VICTORIA
HOTEL and ROOFTOP
PARROT HOUSE RESTAURANT
740 BURDETT AVE.
382-4221

TOP FLOOR, BRIGHT CORNER 1-bedroom suite, tremendous private balcony. Carpeted, drapes, fridge, stove, close in, bus at door. Call Westcoat Management, 382-3721.

200 APARTMENTS TO RENT UNFURNISHED

Luxurious
2 Bedroom
Approx. 1,100 to 1,500 sq. ft.
NOW RENTING
BEACON HILL PLAZA
151 ST. ANDREW
140 DOUGLAS ST.
Beacon and Simcoe
Across from Beautiful Beacon Hill Park
—Woodburning fireplaces in all 2-bedroom suites.
—Penthouses with cathedral ceilings and lofts — cedar fireplaces and heavy hand-split cedar shake roof.
—Private gardens for ground-floor suites with generous patios, cedar trellises and arbors.
—Creative landscaping and inner courtyard with shuffleboard, underground parking.
—Spectacular views of ocean, mountains, inner harbour and Parliament Buildings.
—(Live in Victoria's finest apartment), close to ocean waterfronts and downtown shopping — across from beautiful Beacon Hill Park.
ADULT ORIENTED
2-bedroom with two 4-piece baths from $360.
2-BEDROOM PENT-HOUSES from $395.
LUXURIOUS IN SPACE
BY APPOINTMENT
384-5242

GORDREAU APTS.
(129, 131, 135 GORGE RD., E.)
Down the driveway past the Dingle House on the quiet Gorge Waters.
One bedroom suites from $190.00, two bedrooms from $260.00. featuring swimming pool, swirl pool, sauna.
Please call resident managers — 382-0981, 383-0530 or
For further information call:
BROWN BROS. on BLANSHARD
385-8771 (anytime)

FORT—PANDORA AREA
Free parking, cablevision and heat. 1 bedrm. from $179; 2 bedrm. from $239. 595-0762.

JUBILEE AREA
1 bedroom available now. Sauna and whirlpool. 592-6770, Mrs. Henderson.

McKENZIE MANOR
1010 McKenzie Ave.
New building with large living rooms and master bedrooms, sauna and separate games room.
2-Bedroom available from $265.
1-Bedroom available from $219.
Mrs. Henderson, 479-6486, 592-6770.
KILMARNOCK HOLDINGS LTD.
595-2434

YORK MANOR
James Bay
Molern block, close to sea.
1 bedroom from $193.
Bachelor from $155.
Adults only
385-1908

ROCKLAND
Spacious new 2 bedroom suites, 2 bathrooms, utility room, deluxe appliances including dishwasher. Amenities include swirlpool, sauna and workshop. Available immediately from $360. Farmer Investments and Realty Ltd. Boyd Sadler 382-2134 or 592-1929.

BACHELOR SUITES FOR JUNE 1st
The Glenwood, 206 Oswego St. $142.69-$151.21.
Quesnel Apts., 1960 Lee Ave. $138.88.
Royal Richmond, 1720 Richmond Ave. $158.18-$168.29.
ONE BEDROOM
The Glenwood, 206 Oswego St. $159.77 - $165.89.
MONTREAL TRUST 386-2111

GARDEN CITY PROPERTY MANAGEMENT LTD.
Esquimalt. Large 2 Bedroom Suites available 1st June. Cablevision and water included. Children and Pets welcome. $238.
Central. Bachelor suites, close to Crystal Pool. Quiet building. Separate entrance. Cat allowed. 1 vacancy now and one 1st June. $165 including water. For more details call 388-5194.

NORTH SHELBOURNE
Vacancies available now in near new Deluxe Apartment on Midgard. Only one 1-bdrm. and one 2-bdrm. in very quiet building near University. 592-3970 — Bill McCarter — Henderson Realty Ltd. 385-9741.

$190 TOTAL
Your heat, cablevision, parking is included and you also get a sauna, games room and you're next to park. Why hesitate? Phone 382-4419 or 478-0225.
See 908 Market Street

BEACON HILL PARK AREA, close to bus and shopping. Ideal for retired. Bachelor $170 and $188. 1 bedroom, $195, $205, $225. Adults, no pets. 385-7644, 592-9516.

LARGE SPACIOUS 1 AND 2-BEDroom apartments available. Good bus route. 5 minutes from downtown. Reasonable rent. Small child or pet accepted. 384-5320.

FOR QUIET LADY, 2 BACHELOR suites available now, near park, sea, bus and town. $102 and $155. 384-9446, 383-9985.

BASEMENT 1-BEDROOM SUITE, June 1st, Gordon Head area, utilities included, no children or pets, quiet working person. 477-0204.

LARGE ONE-BEDROOM SUITE, Glanford area, $180, all utilities and cablevision included. 479-1117 after 5 p.m.

1172 YATES, 1-BEDROOM, $185 2-bedroom, $239, walking distance city centre, heat, TV, elevator, parking, available now. 383-2537.

AVAILABLE NOW, BACHELORS and one bedrooms, wall-to-wall drapes, heat, cable included. Phone 383-9948 after 5.

1-BEDROOM APARTMENT availabit, Hillside and Quadra area. $175. 382-9879.

200 APARTMENTS TO RENT UNFURNISHED

VILLAGE OAKS
(2125 Oak Bay Avenue)
Superior construction, deluxe appointments combine to make Village Oaks one of the finest residences offered on today's market. Two and three bedroom suites with master ensuite, deep pile carpets throughout, undercover parking, dishwasher and garburator are just a few of the fine features. From 1300 to 1600 square feet, priced to rent at $435.00 to $525.00. Adults only, no pets allowed. For appointment to view please call:
BROWN BROS.
on BLANSHARD
385-8771 (anytime)

FAIR RENT FAIRFIELD
New apartments in the Fairfield area. Bachelors from $165, 1 bedrooms from $205, 2 bedrooms from $275.
350 LINDEN AVE.
FOR APPOINTMENT TO VIEW
PHONE 385-0742

795 FAIRVIEW
ESQUIMALT
AVAILABLE IMMEDIATELY
QUIET LOCATION
New, luxury one and two-bedroom suites. Conveniently located, close to all schools and bus, public tennis courts and golf course.
—1-Bedroom from $220
—2-Bedroom from $270
Controlled entrance, elevator, wall-to-wall carpet, drapes, colored appliances, large lockers on each floor, laundry facilities, roof garden with nice view. Children and small pets welcome.
To view contact:
Stein Construction Co. Ltd.
477-2787

LUXURIOUS
THE WESTFIELD
Brand new large and truly luxurious suites in the heart of Fairfield. Complete with dishwasher, en suite and security U-G parking. 2 bedrm suites from $295. For appointment to view please call 595-0762 evenings 6 - 9.

SHELDON COURT
Large, luxurious two-bedroom suites with new deluxe appointments. Master ensuite, large kitchens with eating area and dishwasher. Security, underground parking. Priced to rent from $295. For appointment to view please call 595-0762, evenings 6 - 9.
KILMARNOCK HOLDINGS LTD.
595-2434

MAPLEWOOD GREEN
3255 COOK STREET
Bachelor, 1 and 2 bedrooms, June 1st; some available immediately.
Includes:
Swimming pool, sauna, billiards and free heat.
382-0815
COMPETITIVE RATES

HYBURY HOUSE
3868 Shelbourne Street
1 and 2 Bedrooms, June 1st
Includes:
Swimming Pool, Sauna, Jacuzzi
Billiards, Free Heat.
477-9601
COMPETITIVE RATES

VERMAY MANOR
843 CRAIGFLOWER RD.
Quiet block, 3 yrs. old, available now, 1 BR and 2 BR suites. Controlled entrance, sauna, pool room, heat included. Adults only, no pets. Call res. caretaker, 385-4132, office 384-9793.

QUEENS BLANSHARD ST.
Brand new 40 suite apartment building available May 15, bachelors, 1 and 2 bedrooms, walking distance to town, wall to wall carpets, fridge and stove. Viewing daily Monday to Friday, 4 p.m. to 6 p.m. or call 386-6308, sorry no pets.

AVAILABLE IMMEDIATELY, large bachelor suite, $146, June 1st. 1-bedroom, $175. heat, cable included. Quadra and Bay area. No children or pets. 384-7924.

NIAGARA COURT 535 NIAGARA Bachelor, 1-bedroom and 2-bedroom available May 1st. Consider infant child. No pets.

TWO-BEDROOM APARTMENT, no objection one child, near bus, shopping centre and park, $142. 382-6847.

THREE-BEDROOM SUITE FOR rent, $290. Share heat and electricity. Available May 15. 383-9684, 382-8555.

1-BEDROOM $115; BACHELOR suite $110. Share bathroom. All utilities. Available immediately. 384-2772.

BACHELOR AND 1-BEDROOM apartments in small building ... from $171.75 per month. 382-0088, 477-0011.

JUBILEE HOSPITAL AREA
2 bedrooms, wall-to-wall, appliances, June 1st. $275, adults only, 479-8389.

VIEW TOWERS
Bachelor and 1-bedroom suite for rent. Phone 9 a.m.-4 p.m., 382-092[illegible]

MODERN 1-BEDROOM, ROCKheights area, Esquimalt, Mature adults, sorry, no pets. 383-3239.

3-BEDROOM BASEMENT SUITE for rent, $180, plus utilities. 384-7448.

LARGE, BRIGHT 1-BEDROOM suite for rent, walking distance to town. Phone after 4, 592-2557.

TOP FLOOR BACHELOR, ON Fort Street, available immediately. $152.50. 598-5367.

UNFURNISHED ONE BEDROOM suite for rent, high Quadra, $140. 383-1721.

GOLDSTREAM PARK AREA, large 1-bedroom, basement suite. $225, adults, 478-2955.

ALL UTILITIES INCLUDED 1 bedroom $200, 1 bachelor $177. Fort Elford Apartments. 598-7724.

AVAILABLE IMMEDIATELY modern apartment Cedar Hill Road. 388-5043 or 382-1678.

THREE-BEDROOM BASEMENT suite for rent. $180. Phone 384-7448.

VANCOUVER-FAIRFIELD ONE-bedroom suite, $180, suita le older person. 592-4410.

ESQUIMALT. TWO LARGE bright one-bedroom apts. Includes heat, water. $185. 385-0005 after 4.

1-BEDROOM SUITES IN JAMES Bay, heat, cable and sauna. Phone after 6, 384-0889. 340 St. James St.

200 APARTMENTS TO RENT UNFURNISHED

Children Welcome!
New Building Esquimalt Road
(past Admirals Rd.)
CAPTAIN'S WALK
1357 Esquimalt Rd.
One and Two Bedroom Suites from $195
—Close to all shopping and recreation
—Two buses at the door
—Ample parking
—Laundry
—Elevator
—Roof garden
—Ocean view
—Appliances, drapes and carpeting
View by appointment
Phone Manager, Mr. Ferguson, 384-0834, Apt. No. 403, or 385-0991
Anytime

AVAILABLE MAY 1st
Cloverdale Townhouse
991 CLOVERDALE
Children welcome. Large 2-storey 2-bedroom townhouse type suites, 1050 sq. ft. Reasonable rent. 4-year-old building. Also bachelor suites available.
INCLUDES HEAT AND CABLEVISION
also carpets, drapes, fridge, stove.
—Laundry facilities and
—Parking available.
—Close to schools, stores and buses.
Contact Mr. and Mrs. Alton in Suite 101 at 991 Cloverdale Ave. 384-2725 or 385-0991
Anytime.

Ascot House
1537 Morison St.
off Oak Bay Ave.
One 3-bedroom suite with seaview.
One 2-bedroom corner suite.
One 1-bedroom suite.
No children or pets.
Small building, very quiet. For permission to view phone 385-0991 anytime or evenings 4-8 p.m.
phone 595-6278.
Option to purchase available after renting for 4 years.

CLEEVE WOOD ESTATES LTD.
McKENZIE WOOD APTS.
1002 McKENZIE AVE.
New building in lovely wooded area with high view, featuring largest balconies in town, lowest rent for a new building, highest quality (we built it, we run it, it's a family operation) emphasis on sound-proofing, our tenants are our best reference. Ask us about our rebate plan if you rent now. Bachelor $182.00; 1-bedrooms from $185, including den $242,000; 2 bedrooms from $255.00. Manager 479-9468 or 479-8812 (24 hrs.)

NORTH HILL
971 MARKET STREET
BRAND NEW
1 bedroom from $182
2 bedroom from $236
Availabe now
Resident Manager, 388-9026

LORD STANLEY MANOR
1350 STANLEY AVE.
One bedroom suites from $206- 1 Bachelor, $179. Wall-to-wall carpets, drapes, sauna, games room, quiet adult block. No pets, good bus service. 595-4128.

LUXURY 2-BEDROOM APARTment next to Victoria Racquet Club. $300. 642-3144.

1 BEDROOM APARTMENT $174.25 2170 Haultain. Adults, no pets. 595-7566.

SIDNEY, LARGE, CLEAN TWO bedroom, children welcome, $190.00. 477-2106.

1-BEDROOM SUITE FOR RENT 829 Esquimalt Rd. available now $140. 477-8102 after 5.

200 APARTMENTS TO RENT UNFURNISHED

909 MARKET ST.
REDUCED RENTS
on all suites, almost new building, spacious suites.
BACHELOR FROM $160
ONE BEDROOM $180
TWO BEDROOM $230
Includes free parking and cablevision, quiet street near schools, park shopping and bus route.
Please phone resident manager.
MRS. E. KENNY 383-9139

2320 QUADRA
2 and 3 bedrooms, $225, $265. Children welcome, 658-5393, 658-5781.

LARGE QUIET 1-BEDROOM apartment, Esquimalt-Lampson St. area. With view. Available June 1st. Pussycat welcome. 386-1028.

3-BEDROOM APARTMENT IN house, partially furnished, fridge and stove, back yard, storage shed. $350. 386-9434.

ONE-BEDROOM SIDE-BY-SIDE suite, small, but cozy and modern, $195 includes $35 utilities. Cedar Hill, 592-7792.

FOR RENT AT 537 EAST BURNside Road. Office space or 1-bedroom suite, also 1-bedroom suite, 645 Battery, James Bay. 383-8133.

SPACIOUS WELL LIT 1 AND 2-bedroom. Rent includes heat, water and cable, call after 6:30. 383-6591.

ONE BEDROOM SUITE, UPPER duplex for quiet, responsible person or couple, excellent views. References. 382-5844.

MAYFAIR AREA, 1 SUITE FOR rent. For more information call 386-7051.

TWO BEDROOMS, HEAT, fridge and stove included, $200, close to town. 479-3570.

JAMES BAY AREA, 1 SUITE and bachelor suite. For more information call 386-7051.

TOWN CENTRE
Older quiet block, with garden area, $150-$165. 386-6829.

SPACIOUS ONE-BEDROOM suite in Sidney. Phone after 5. 384-9680.

ONE-BEDROOM APARTMENT available June 1st, Esquimalt, $170. 479-8072.

OAK BAY, MODERN BLOCK, one and two-bedroom suites, rugs, drapes, hydro included. 592-1167.

201 APARTMENTS TO RENT FURNISHED

NEW
Near Downtown
Hartnell House
1204 Yates
Includes dishes, linen ,color TV, radio, underground parking, elevator; near bus, no steps. Studio bachelor suite, $250 per month. Two-bedrm .suite. $405 per month. 386-2812.

DE LUXE ACCOMMODATION. Furnished bacnelor, 1 and 2-bedroom suites available from Sept. 15. Maid service, answering service, indoor heated pool, saunas, coffee shop, dining room, laundry, colored cable TV. "No pets." Coachman Inn, 229 Gorge Rd. E. Phone 388-6611.

BRAND-NEW FURN. SPACIOUS 1-B.R., $222, 2-BR from $283, includes heat, hot water, cable, swirl, sauna, w-w throughout, large balconies, pkg, elevator, cont. entr., near bus, shopping, mature adults, no pets. Can also be rented unfurnished. 382-3616.

BACHELOR UNIT
$187.50
Suitable for one or two persons. Close to town. Everything supplied. Michelangelo Apartments.
1158 Yates 386-2812

DAILY — WEEKLY
Adjacent to inner harbor and Parl. Bldgs. Indoor pool, sauna, coin laundry. Fully furnished suites with linen, dishes, color TV.
ROYAL SCOT INN
425 QUEBEC ST. Ph. 385-3543

COSY 3-ROOM SELF-CONTAINED suite, wall-to-wall carpeting throughout, private entrance, treed lawn maintained by owner, suitable for one working lady or gentleman. Must have references. $140 per month. Phone after 1 p.m., 386-1864.

AVAILABLE NOW
$195.70, ESQUIMALT, 3½ Rooms (1 bedrm.), main furniture plus heat, hot water, cable, laundry, bus at the door, super market. 382-4312, eves. 477-4662. DICKIE AGENCIES, 919 FORT.

1 AND 2 BEDROOM APARTments, Esquimalt. Beautifully furnished, extremely quiet block, opposite shopping centre, one block to park, senior citizens centre. heat, water, cable, parking included. $250-325. 382-2221.

FORT AND PIONEER SQUARE
Available now. 3-room, self-contained furnished, $145, including heat, hot water, mature single non-smoker, non-drinker. Dickie Agencies Ltd. 919 Fort, 382-4312.

DELUXE 1-BEDROOM SUITE, fully furnished, colored TV, sauna, whirl pool, rec. room, private balconies, maid service. By week or month. No pets. Ocean Manor, 2930 Washington. 388-7818.

LARGE DELUXE UNITS, FULL kitchens, color cablevision, quiet location, off season weekly and monthly rates. Daffodil Inn, 680 Garbally Road, phone 386-8351.

1-BEDROOM WITH A DIFference. Skylight over living room. Downtown, Furnished. New carpets. Available immediately. $193 per month. 477-9370.

MODERN 1-BEDROOM SUITE, all utilities supplied, share bathroom. Suitable for lady or young girl, $175. 595-1602.

BRIGHT 1-BEDROOM AND NEAT bachelor suites with view in character older building. $165-$170. 388-7605.

FAIRFIELD — 1-BDR SUITES, some with beamed ceilings and fireplaces. Three left. $185-$230. Mr. MacLeod, 595-4273.

VERY LARGE ROOMS. FAMILY, efficiencies, single, by day, week or month. Estralea Motel, 360 Gorge Road East, 384-5122.

GOLDSTREAM PARK AREA, furnished bachelor, basement suite. Free utilities, $180 per month. 478-2955.

SIMPSONS-SEARS, SELF CONtained, furnished bachelor suite with outside entrance. $145. Ask for Cliff, 477-3626 or 385-7721.

OPPOSITE BEACON HILL PARK. Sound, fireproof, bachelor, small bedroom, everything included. 592-7606.

BEACON HILL AND HOSPITAL. Bachelor suite, fireplace, single female $135. All utilities. Share bath. 382-0498, 477-3156.

BACHELOR SUITE FOR RENT, $138. Phone Kim, 388-4881 after 6 p.m weekdays.

FURNISHED 1-BEDROOM SUITE, $185 including utilities Near Woolco. 386-2856.

2-BEDROOM, LARGE CHARACter suite, central location, cat OK. 595-3865.

FURNISHED SUITE, CABLEvision, all utilities. Lakehill area. 479-8196.

APARTMENT SUITABLE FOR older couple with car. Sea view. 478-5181, after 6 p.m.

SELF CONTAINED SMALL suite, adults over 35 preferred. $136. 598-75[illegible]

VIEW ROYAL, 2 BEDROOM furnished cottage, $240 includes all utilities. Adults. 479-8112.

COZY COTTAGE WITH FIREplace, fully modernized, no pets. Malahat bungalow. 478-3011.

FURNISHED TWO BEDROOM, available June 1, adults, no pets. 382-0726.

2 ROOMS, BEDROOM, SITTING combined Available immediately, utilities included, 385-2743.

CLEAN, QUIET, LARGE UPstairs, 2 bedrooms, utilities, carport, cable, 382-9449.

FURNISHED SUITE, CABLEvision, all utilities, Lake Hill area. 479-8196.

MODERN NICELY FURNISHED 1-bedroom suite, $219, available now. 477-2101.

JAMES BAY, 1-BEDROOM, 383-6168, between 6 and 8 p.m. or 478-7786.

CARPETED BACHELOR SUITE, self-contained, near Woodwards, $135. 112-743-2736 phone collect.

NEAT, ONE BACHELOR, IN character older building. $165. 388-7605.

201 APARTMENTS TO RENT FURNISHED

DE LUXE ACCOMMODATION. Furnished bachelor and 1-bedroom suites available from September 15. Colored TV, dining room, laundry, indoor pool, hydro pool, saunas, lounge, maid service, answering service. No pets. Canterbury Inn, 310 Gorge Road. Phone 382-2151.

FURNISHED BACHELOR SUITE, available immediately, UVic area, utilities included. Share bath, $150. 383-8079.

202 APARTMENT FURNITURE TO RENT

STANDARD FURNITURE
Three Rooms from
$40 per month
Immediate Delivery
382-5111

MONTH TO MONTH
Piece or Group
CAMOSUN FURNITURE RENTAL
942 Fort St. 383-3655

203 APARTMENTS WANTED

RELIABLE WORKING WOMAN wants 1 bedroom unfurnished apartment for June 1st, ground floor, Fairfield, Oak Bay, Rockland area preferred, fireplace an asset, $150-$170. Phone Sylvia at 595-5380.

FOR JUNE 1ST, SUNNY 1 OR 2-bedroom for working girl and two cats, prefer Fairfield, maximum $225 including utilities. Leslie, 383-7181 days or 656-3423 after 6:30.

HELP! RESPONSIBLE COUPLE needs one or two-bedroom apartment near University, at reasonable rates. 595-5659.

I AM AN OLD AGE PENSIONER who needs a bachelor suite in Fairfield with no steps. Available June 1st. 386-0065.

HEALTHY, MATURE WOMAN loves to garden, needs accommodation. Can we arrange something? Victoria Press, Box 112.

1-BEDROOM SUITE, GROUND level with patio, from Fairfield to Oak Bay Junction area. 383-0310.

2 BEDROOM DUPLEX OR suite, Willows school area, $250. a month, 652-2279. or 385-7989.

204 SHARED ACCOMMODATIONS

GIRL TO SHARE FULLY FURnished house with other girl for July and August, $100 per month. 595-2077.

WANTED — SINGLE PARENT with young child to share large house in Fernwood area, June 1st $207.50 plus ½ utilities. 382-5846.

WANTED — GIRL TO SHARE 2-bedroom apartment, with same, $115, 384-7540 or 656-4479.

SINGLE WOMAN, WISHES TO share apartment with same. 385-9821.

ROOM IN LARGE HOUSE NEAR beach, share facilities. Eugene, 383-3528, leave message.

PERSON TO SHARE 3-BEDROOM furnished condominium. After 5, 478-2480 or 382-5617.

WOMAN WANTED TO SHARE co-op, $66.50 per month. 592-0768.

206 DUPLEXES TO RENT

AVAILABLE IMMEDIATELY OR June 1st beautifully decorated 3 bedroom duplex. A blend of modern and traditional, owned by architect. Fireplace, sundeck, and patio in quiet, pretty areas of city. Children welcome, $390 p.m. Apply Ms. Palfrey 388-4271.
J. H. WHITTOME & CO. LTD.

RENTERS, HERE'S A BREAK. Heat and power included in rents of $275 for a beautiful 2-bedrm. suite or $20 for a fully carpeted ground floor 1-bedrm. suite. Stoves, fridges, washer, dryer. Vacant up and dn. Duplex. (new bldg.) Westgate Rlty. 383-9941 Ev. 479-5910, 479-2128.

LARGE TWO-BEDROOM, LOWER duplex, wall-to-wall, fridge and stove, part furnished. Needs responsible tidy couple for June 1. $230, all included. 384-1659.

LANGFORD AREA — BEAUTIful three-bedroom, living room, dining, wall-to-wall carpeting, stove and fridge, close to elementary school, no pets. $310. 477-0045.

AVAILABLE IMMEDIATELY — 3 bedroom side-by-side duplex, playground at front door, drive by 756 Sevenoak St. (off Rainbow). $365. To view call 477-2787.

LAKE HILL, BEAUTIFUL 2-BEDroom lower duplex, shag throughout, fireplace, large fenced yard, $300 a month includes utilities. 386-6582.

OAK BAY AVENUE
2-BEDROOM SUITE IN FOURplex, wallto-wall, appliances, drapes. Adults only. June 1st. $275. 479-8389.

YEAR OLD, SPACIOUS 2 BEDroom duplex with fireplace, wall to wall, en suite, electric heat, and full basement, rent $350. Phone 477-5138.

BURNSIDE-MAYFAIR AREA
2-Bedroom upper suite in 4-plex, all utilities and appliances included, rent $300. Available immediately. 267 Tolcross. 384-9802 after 5:30.

BRAND NEW 2-BEDROOM SUITE with new stove and fridge. All utilities included. Rent $275. Children welcome. Langford area. No pets. Available now. 478-9216.

MAIN FLOOR — 2 BEDROOMS, living and kitchen. Basement, kitchen and bedroom. Only $325. Area of Cook and Pembroke. 386-2648.

2-BEDROOM, SPACIOUS, FURnished, lower duplex, with fireplace, in convenient Lake Hill-Town and Country area. Responsible adults only. $240. 384-4697.

AVAILABLE NOW, OIL HEATED, 2-bedroom side-by-side duplex, $176. Water included, young marrieds. References required. 386-6431.

SUNNY, BRIGHT, 1-BEDROOM, upper duplex, newly decorated, wall-to-wall, heat and water included, $225, available immediately. 595-1493 or 384-2236.

LINDEN AVENUE, FAIRFIELD, two-bedroom modern suite, close to park, shops and waterfront, no pets, children welcome, $256. June 1st. 477-3308.

SXS DUPLEX, 3068 TILLICUM, 2 bedrooms, full basement, stove and fridge included, $250 per month, phone after 5. 592-4758.

LARGE 2-BEDROOM DUPLEX, $260 per month includes heat, stove, fridge, carpet and drapes. 477-8522.

SIDE X SIDE, 2-BEDROOM PLUS den, stove, fridge, drapes, no pets, — Near Woodwards phone 658-8795 morning and evenings $300.

SIDE BY SIDE, 3 BEDROOM, 2 bathrooms electric heat, wall to wall, fireplace, full basement. 479-6019.

COLWOOD, 3 BEDROOM, 1½ baths, wall to wall carpet, carport, 2 sundecks. Available June 1st. Call 478-7668.

OAK BAY JUNCTION, 2 BEDrooms, fridge, stove, $240.75 June 1st. Married couples, 1 child. 595-8451.

SIDNEY QUIET STREET, three-bedroom side-by-side, 1½ baths, fenced backyard, available June 1st. 656-7028.

3-BEDROOM MAIN FLOOR, Gorge Area, new wall-to-wall, immediate occupancy. $350 including utilities or $300 without. 658-5349.

VIC WEST, SPACIOUS SXS 3-bedroom, 2 fireplaces, 1,700 sq. ft. of living space, 523 Springfield, $320. 595-6319.

SIDE BY SIDE 2-BEDROOM DUplex in Burnside Tillicum, spacious, vacant. 479-6205.

1-BEDROOM DUPLEX. STOVE, fridge and utilities included, $150. 386-8881 or 658-8893.

$275, 3 BEDROOM, LANGFORD, children, pets welcome, available immediately, 598-5836, 383-5083.

2917 QUADRA, 2 BEDROOM with plenty storage. All utilities included. $250. Phone 383-6776.

3 BEDROOMS, 1½ BATHS, fridge, stove and heat, $300. Available June 1st. 478-1925.

FAIRFIELD, THREE-BEDROOM, two bathrooms, main floor, fridge stove, utilities included. 383-0460.

2-BEDROOM, $255. MARRIED couples, no child, no pets. B-1750 Haultain, 479-3368.

LOWER 2-BEDROOM DUPLEX, Fairfield, includes heat and hydro. No pets. $335 per month. 598-1727.

TWO BEDROOM, STOVE, fridge, drapes, garage. June 1 $260. 479-2255.

OAK BAY SOUTH, SECLUDED duplex, $227. 598-3051.

206 DUPLEXES TO RENT

$191—1-BR. DOWNTOWN, LARGE suite in converted older home. Heat and water incl. Avail. Now.

$265—2-BR. Colwood, ground floor, all one-level suite, ideal for handicapped or older couple. Avail now.

$324 — 3-BR. Metchosin, lovely home on 2-acre lot, quiet street, w-w throughout, children and pets welcome. Avail. now.

$80 — 1-BR. James Bay, 3-piece bath, nice lot. Sorry, no chilchildren. Avail. June 1.

$204 — 2-BR. James Bay, heat and water included. Sorry no children. Ovail. June 1.

$359 — 3-BR. Lakehill, lovely home, 2 bath, rec. room down, adjacent to park and close to schools, Avail. June 1.

PEMBERTON HOLMES LTD.
1000 Government Street — 384-8124

LANGFORD, 1 YEAR OLD DUplex, 1300 sq. ft. 3 bedrooms, wall to wall carpet, stove, fridge, drapes, and cablevision included. Close to schools. Children and small pet welcome. $310. References please. Available June 1. 478-6687, phone after 4:00 p.m.

YOUNG EXECUTIVE
2-bedroom with living room, dining room, den, kitchen, including fridge, Jenn-air range, dishwasher, wall-to-wall throughout, drapes, rent includes heat, light, cable, parking. $350. Available June 1st. 386-8385.

3-BEDROOM DUPLEX, FRONT room, dining room, wall-to-wall carpet, fridge, stove, drapes, large basement with drive-in garage. 1190 Munro, Esquimalt, near Saxe Point. View by appointment. $398, water included. 383-6581.

OAK BAY — NEAR — JUBILEE Hospital — attractive modern 2-bedroom duplex — full basement — oil heat. Rent $325 to responsible adults.
david burr ltd.
655 Fort St. 384-9335

3-BEDROOM, SIDE-BY-SIDE ON quiet Glenwillow Place in Langford area. Available June 1st. $325 per month. Fridge and stove included. Montreal Trust Co., 386-2111.

GARDEN CITY PROPERTY MANAGEMENT LTD.
3-bedroom side-by-side duplexes, almost new. In beautiful Colwood. Take your choice. Vacant now. $315. Further details from 388-5194.

FAIRFIELD
1½ blocks to beach, 2-bedroom main duplex suite, 2 fireplaces, 4 appliances, character, $325. 1-bedroom upper suite, stove and fridge, $225. 658-5702 after 4 p.m.

NICE AREA, THREE BEDrooms, plus den, stove, fridge, washer, dryer, fireplace, walk-in closets, lots of parking. Child welcome. No pets, references. Esquimalt near Naden. Available June 1st. Evenings 386-9193.

LARGE, COMFORTABLE ONE-bedroom upper duplex needs quiet responsible person or couple for May 15th. Fridge and stove, utilities and heat, part furnished, $200. 384-1659.

1106 EMPRESS AVE., BACHELOR suite, fridge and stove, $150 per month, available now, also 2401 Cook 1-bedroom basement suite, fridge, stove, $150 per month, available June 1st. 477-2531.

NEAR-NEW 2-BEDROOM SIDE by side, Esquimalt, fireplace, w-w, fridge, stove, drapes, water, workshop, one vacant one available May 15th, $270 per month. 385-8419 after 5:30.

SIDNEY, TWO OR ONE BEDroom, stove, and fridge, drapes, wall-to-wall, heat and water included. No pets. References required. $340 and $200 a month. Phone after 5 p.m. 656-2445.

ONE BEDROOM SUITE UPPER duplex 1726 Stanley $185. Light, water and heat. No pets. Irene 386-6164. Castle Properties, 477-6380.

OAK BAY, ATTRACTIVE FAMILY duplex, dining room, three bedrooms, full basement, fireplace, stove, refrigerator, $375. Call weekends or after 6, 592-4634.

3-BEDROOM DUPLEX AVAILable June 1st, $350, in Esquimalt. 477-2473, after 6 p.m. and weekends.

UP AND DOWN 2-BEDROOM DUplex, $230 per month. Available immediately. 322 Wilson St. 479-5965.

1-BEDROOM DUPLEX, SIDNEY, $225. Water and electricity included. 656-5988.

IN SIDNEY, 3-BEDROOM, RENT $275. 477-7886.

210 HOUSES TO RENT UNFURNISHED

GORDON HEAD
4360 Torquay Drive
One year old three level split family home.
L-Living, dining rooms, kitchen with dining area, three bedrooms.
Family room off kitchen with adjoining conservatory.
Hobby, games, or fourth bedroom with adjoining 3 pc. washroom.
Laundry room.
New appliances include stove, fridge, dishwasher, garburator, washer and dryer.
Fenced back yard with screened patio.
Carport with storage wall.
$550 per month. Early possession.
Lease and references required.
For appointment to view phone 477-8358.

$359 — 2-BR. CLOVERDALE area, w-w, fireplace, workshop, 2 extra rooms down, large yard, quiet street, close to schools. Avail. now.

$376 —3-B.R., Sidney, w-w, fireplace, close to town, buses. Children welcome, large fenced yard. Avail. now.

$400 — 4-B.R., Metchosin, lovely home, finished up and down, 3-B.R. main floor, rec. room and 4th B.R. down, 2 bath, workshop, fireplace. Children welcome. Avail. June 1.

PEMBERTON, HOLMES LTD.
1000 Government St. — 384-8124

OLDER 3-BEDROOM HOUSE for rent in Fairfield area, living room, dining room with fireplace, wall-to-wall, fridge and stove, full basement, one block from sea front, close to shops, schools and bus routes. Nice quiet street, available now, $450 per month. 385-1716.

RENT, SELL, OPTION
3 bedrm. large family sized home. Full basement. Large lot. Suit trucks, trailers, boats etc. Short rental or sell on best of terms. Consider trade of car, mortgage, lot or trailer.
BOWDEN REALTY, 383-5524

EXECUTIVE HOUSE, 3-BEDroom, large living room, separate dining room, carpeting, drapes, stove and fridge. Sundeck with beautiful view, near own and Country, rent $395. 477-7886.

TWO-BEDROOM HOUSE, JAMES Bay area—hot water heat, fireplace, new electric stove, fridge, and washer. Phone 386-0234 after 5 p.m.

MODERN 3-BEDROOM HOME IN Brentwood Jay, 1½ baths, fireplace, fenced yard, garden, available July 1st, $375 per month. 652-3618.

SOUTH OAK BAY
Cute and secluded one-bedroom cottage, close to beach, fireplace, stove, fridge, curtains, wall-to-wall. $250. 658-5702, after 4 p.m.

GONZALES BAY AREA
4 bedroom +, full basement, fireplace, fridge and stove, small garden, $350 monthly, available May 15th. 383-2850.

3-BEDROOM HOME, STOVE AND fridge on 2½ acres, waterfront property in 4-mile circle. Available May 15. $425 monthly. 384-4031.

3-BEDROOM HOUSE NEAR VIC High, $350 per month, available June 1st. 656-6492 after 4 p.m. weekdays.

3-BEDROOM, NEW UPPER house, 1½ bathrooms, laundry room. $350. 479-9126.

PANORAMIC SEA VIEW, 3-BEDroom home on large lot, available Aug. 1st. Lease preferred. 658-5580.

3-BEDROOM, MAIN FLOOR, Langford, $275, plus half utilities, no pets. 478-8985.

2-BEDROOM HOUSE, WALL-TO-wall, no pets, Town and Country area, call after 6. 479-8111.

LANGFORD, 1-BEDROOM COTtage with range and fridge. $200 monthly. 478-4026.

ESQUIMALT IMMACULATE 2 bedroom bungalow, plus room in basement $325. June 21st. 592-0738.

FIVE BEDROOM HOUSE FOR rent. Available immediately. 384-1539, 385-4908.

210 HOUSES TO RENT UNFURNISHED

Western HOMES Ltd.
1037 Cloverdale Avenue 386-3494

Townhouses
JAMES BAY
Brand new 2-bedroom townhouses with basement. With fridge and stove; $350 per month. Without appliances: $330 per month.
CEDAR HILL — 3-bedroom home near shopping and transp. Rent $375 p.m.
SOOKE — 3-bedroom duplex with rec. room, two fireplaces, lots of storage. Nearly new. Available now. $350.
ESQUIMALT — Renovated 3-bedroom home. Available now. Rent $350 p.m.
CEDAR HILL — Three-bedrm. townhouse. Available now. $325 p.m.
ESQUIMALT — Large plus 3-bdrm suite for immediate rent at reduced rate, which includes range and fridge, heat and water. $300 monthly.
CITY — 4-bedroom character house with basement, close to shopping, schools, etc. $350 per month.
SAANICH — Main floor & bsmt of character home, f.p., $300 p.m. — students welcome.
MOUNT DOUG — 3 bdrm home, available June 1st. Rent $358.45.
QUADRA/HILLSIDE — 1 bdrm duplex. Rent of $304.15 includes fr. & st., f.p. and bsmt. Avail. June 1st/77.
WESTERN HOMES LTD.
386-3498

NICE AREA, 3 BEDROOMS, plus den, stove, fridge, washer, dryer, fireplace, walk-in closets, lots of parking. Child welcome. No pets, references. Esquimalt near Naden, available June 1st. Evenings 386-9193.

DELUXE 3 BEDROOM
GORDON HEAD TOWNHOUSES
1½ bathrooms $325
1 and 2½ bathrooms $350
Exceptional soundproofing, low cost oil heating, w-w carpets, full basement, fireplace, free water and cablevision, washer, drier, fridge, and stove in each unit.
Contact Mr. or Mrs. Turner 477-3481
Byron Price & Associates Ltd.
385-2458.

VACANT. 2-BDRM. SIDE IN beautiful modern duplex on ½-acre lot. Stove. Fridge. Sundeck. Basm't. Garden. TV antenna Parking. No pets. No children. Retired couple preferred. 1-yr. lease or longer. Reduced to $275. Near the beach in Shawnigan. Lakeview. SHAWNIGAN REALTY LTD. 743-5311. J. Ettema. 743-2607.

UNIVERSITY GARDEN HOMES Drapes, heat, hot water, stove and fridge, cablevision, parking, new wall-to-wall carpet, 1½ baths, washer-dryer hookup, family room and spacious lawns, 3 bedrooms, $371.50. Children welcome — no pets. 595-2683.

THREE-BEDROOM HOUSE PLUS one in basement, close to schools and shopping centre, across Allenby Park, carpeted,, drapes and stove, wired for washer and dryer. Available immediately. $400. 598-1246.

ROCK BAY AREA — OLDER 4-bedroom, 2-bath home. Serarate workshop. $400 per month. Bill McCarter, 592-3970. Henderson Realty Ltd.

IN SOUTH OAK BAY, ON TRANsit road, 3- or 4-bedroom, large kitchen and dining room, rec room, all appliances, two baths, near Windsor park and ocean. $450 per month. 592-3505.

JAMES BAY
2-bedroom, no-basement home. LR and DR, stove and fridge included. Asking $275 per month. Henderson Realty 385-9741, 9-4 p.m.

$295 AVAILABLE NOW, TWO-bedroom, fireplace, full basement, no appliances, Woodward's area. 388-5613, leave message for Monday-Thursday morning return call.

LANDSDOWNE AREA, 3-BEDroom house over 1600 sq. ft., wall to wall, fireplace, sundeck, fridge and stove, close to all amenities, $395. June 1st. 598-7219 after 1:30 p.m.

OAK BAY, NEAR VILLAGE AND Glen Lyon, 2 bedrooms on main, finished room down. Deep lots, all appliances, $485. Option to purchase if desired. 477-6040, leave message.

MAIN FLOOR OF THREE BEDroom house, quiet street, Langford Lake area, 1½ baths, living room with fireplace, etc. $350 per month, plus heat. To view phone 478-8635.

AVAILABLE IMMEDIATELY 3-bedrooms located at 4118 Glanford 1½ baths, laundry and workshop, sundeck and carport $325 per month. Call Gary 383-4739. 5-9 p.m.

SIMPSON SEARS AREA 5 BEDrooms, fully carpeted, fireplace, sundeck and yard. Close to everything $425 monthly Mrs. Jew, 477-0708.

SALTSPRING NEW 1-BEDROOM cottage, large sundeck, carport, rumpus room and utility room. Use of private lake. $275. 112-653-4237.

HOUSE FOR RENT, 1620 BAY Street, two blocks from Jubilee Hospital, $305 a month. Call 385-1306. Ask for John Tenner, or 479-9563.

MODERN THREE-BEDROOM Colwood home finished basement, quiet cul-de-sac, available June 1st, $350. Wilson's Rental Management, 382-3941.

THREE BDRM. NEONEX MObile Home. Located on Malahat. For sale at $14,000 or rent at $180. Phone 246-4430 anytime.

3 BEDROOMS, FULL BASEment, close school and town. Family with good references. No pets. $275. 384-4007.

FOR RENT, 4-BEDRM HOME In Northridge area, excellent family location. $385 per month. Phone Jim Webber, 382-7276. T&C Realty.

1-BEDROOM WATERFRONT, reasonable rent in exchange for light caretaking, over 50., P.O. Box 474, Sooke.

2 BEDROOMS, LARGE YARD, fridge and stove, fireplace, north of Woolco, 3864 Douglas, $325. 658-5564.

SALTSPRING, 20 ACRE FARM, large barn, small lake, new 1 bedroom house with rumpus room, $400. 112-653-4237.

GORGE AREA — $350 PER month. 2 bedroom plus 3rd bedroom in basement. Pace Properties Ltd. 595-2413 or 658-8491.

THREE BEDROOM, 1½ BATHS drapes, stove, washer, dryer and freezer. Available May 15th, $365 per month. Sidney, 656-2170.

WATER VIEW, THREE BEDrooms, fireplace, basement, near facilities, $390. 478-1310.

LARGE DELUXE 1 BEDROOM ocean view condominium, close to town $280. 382-0074.

5 BEDROOM HOUSE FOR RENT, close to K Mart, rent $450. 477-3160.

WOOLCO 3-4 BEDROOM HOUSE, available now, phone before noon, 382-0045.

2-BEDROOM HOUSE WITH large fenced yard. Children welcome. $355.00 per month. 477-0011.

TWO BEDROOM COTTAGE FOR rent. No children or pets. 642-3287.

211 HOUSES TO RENT FURNISHED

TO RENT FOR SUMMER, 3 BEDroom home to rent Immaculate condition. 20 years old. Saxe Point area. Major appliances, some furnishings. Available to older couple or young family. $320 per month. Write No. 5-2555 Kingsway, Vancouver.

SECLUDED A FRAME OVERlooking Magic Lake, North Pender Island. Partially furnished, minimum one year lease, $160 per month. References. 479-2327.

3 BEDROOM HOME NEAR WAterfront, completely furnished, available June 1st to September 1st. All utilities included, $525 per month. 595-5891.

AVAILABLE IMMEDIATELY, 2 bedrooms with washer, dryer, fireplace, large kitchen, large backyard and patio, heat paid for, $300 per month. 384-0485.

SOUTH OAK BAY
Cute and secluded one-bedroom cottage, close to beach, fireplace, wall to wall. All found. $275. 658-5702, after 4 p.m.

211 HOUSES TO RENT FURNISHED

3 BEDROOMS, DRIVE-IN garage, full basement, oil heat, fireplace, stove and fridge, hardwood floors, $375 per month. 592-1758, references.

THIS 2 YR. OLD 3-BEDROOM home is available immediately. All appliances and modern furniture included. $395 month plus utilities. Mr. MacLeod — 595-4273.

FOR SUMMER MONTHS, BEAUtiful, spacious old home, fully furnished, South Fairfield. 388-7690 or 388-7659.

3-BEDROOM FURNISHED house and 1-bedroom furnished suite. Close to Woodward's and schools. 386-7896.

GORGE AREA — 2-BEDROOM, available until Dec. 1st. Adult married couples only. No pets. 383-4241.

TWO-BEDROOM HOUSE FOR rent, May 20th to Sept. 1st, $295 includes utilities except phone. 384-3441.

ONE-BEDROOM FURNISHED cottage near Ganges. Low rent in exchange for light outside help. No pets. Phone 537-2830.

FOR RENT, JULY AND AUGUST to responsible adults reasonable rent in exchange for garden chores and looking after pets. 658-5128.

212 HOUSES WANTED TO RENT

NEWLYWED CHRISTIAN COUple require small 2-bedroom home, good care of home and yard is assured. However budgeted, range, $200-$250 per month. Please phone 386-0605 anytime.

THREE OR FOUR BEDROOM home required by September '77 to lease, preferably with option to purchase, Uplands area desired. Please reply with all particulars to Victoria Press Box 52.

JUNE 1ST: HOME IN BRENTwood Bay, preferably with appliances, close to schools and shopping, $350 to $400 per month. Call 383-3683, 652-2862.

AMBULANCE EMPLOYEE REquires one or two bedroom older character home. 384-2388, 595-1421. Ask for Jim.

PROFESSIONAL COUPLE WITH 1½ dogs seeks quality home to rent, for 5-6 months. 385-0136, after 5 p.m.

FAMILY WITH PETS WOULD like two or three-bedroom country home. 479-7047.

215 HALLS, WAREHOUSES, STORES and OFFICES TO RENT

REALSPAN PROPERTIES LTD.
1031 VANCOUVER ST. 388-6454
WE SPECIALIZE IN LEASING

OFFICE
1234 ESQUIMALT RD. Join Westcoast Savings Credit Union in Esquimalt's finest professional building. Air conditioned, parking.
NANAIMO ST. — Fully partitioned and ready for occupancy. Areas from 2000 sq. ft. in this new, air-conditioned building.
HILLSIDE AND DOUGLAS. Low rental rates and ample parking plus central location.
700 BLOCK FORT ST.—Quality building in Financial core, good exposure. REASONABLY PRICED.
LANGLEY ST.—Gov't and Broughton—Excellent location—Ground Floor—good retail or office use.
NEW, LOW COST OFFICE SPACE —Units as low as 1,000 sq. ft. up to 6,000 sq. ft. Built especially for those who don't require a downtown location, or public exposure. Just off Douglas-Mayfair shopping area. Only $4.59 per sq. ft.

WAREHOUSE
LAMPSON ST. — Very attractive new building: Ideal for wholesale. Good exposure and parking.
DOUGLAS ST. Just being finished. Fantastic exposure to high traffic count. 5000 sq. ft. Available June 15.
HILLSIDE AVE. 3700 sq. ft., large loading door, 20-ft. ceiling height.
MAYFAIR AREA—Easy access, in units of 1,000 sq. ft. or 2,000 sq. ft. —good warehouse and supply area. Suit most clients who require storage and-or retailing.
If these don't satisfy your requirements we have numerous other listings available.
R. I. MURPHY
B. H. DOVEY
J. F. COLWELL
388-6454

FOR RENT
165' ON DOUGLAS
Property near Mayfair of approx 27,000 sq. ft. with building, including modern offices and reception areas, approx. 2800 sq. ft. on one level. Further details by phoning Mr. Anderson at 382-2761, 9-5.

3,000 FT. STORAGE SPACE. Easy access, Langford area. Will rent at low rate on lease. Apply R. Salter. 386-2111.

1,200 ft — $5.50; 2,400 ft. — $6.25, air conditioned. Available immediately. Suitable for medical, dental, insurance offices, Langford area. Apply R. Salter 386-2111.

WAREHOUSE
New Condominium Warehouse from 1,300 to 4,700 sq. ft. for lease or sale. Good location. Contact Tom Slemko, 382-2134.
FARMER INVESTMENTS & REALTY LTD.
825 Bay Street

AVAILABLE NOW
1200 sq. ft. of bright office space with a view of the water. Located at 939 Esquimalt Road (Upstairs) — $375 per mo. Heat, light and water included. For details and viewing call Harold Gardner, 385-7721. GARDNER REALTY LTD.

APPROX. 1800 SQ. FT. WAREhouse or manufacturing, $450 per month. Also approx. 1800 sq. ft. of office space with air conditioning. $630 per month. Both suitable for retail or wholesale. 400 sq. ft. ground floor office space. $125. Ample parking. Phone 388-6474 or 592-2142.

WAREHOUSE SPACE WITH ADJOINING OFFICE AREA, ALL GROUND LEVEL. TOTALS OVER 1,000 SQ. FT., INCLUDES LARGE SLIDING DOOR, WASHROOM FACILITIES, GOOD PARKING AREA. CALL NOW: MR. ANDERSON 382-2721 or 477-4985.

SHOP-WAREHOUSE
Three stall garage converted to shop, warehouse, office. Suitable for contractors or? $400 p.m. share parking and gaspump. Call Bruce Klaver at Western Homes Ltd. 386-3494 (24 hrs.)

1,000 FEET, SECOND FLOOR space. Available immediately. Ample parking. $4.70 per sq. ft. Douglas and Hillside area. Contact R. Salter, 386-2111.

400 SQ. FT. GROUND FLOOR OFfice space including wash room facilities, $125. Ocean view. 388-6474 between 9-4 Monday-Friday.

FOR RENT AT 537 EAST BURNside Road, Office space or 1-bedroom suite, also 1-bedroom suite, 645 Battery, James Bay. 383-8133.

RETAIL SPACE
900 Sq. ft. street level, Esquimalt. $275 per month. Two months free. 382-8613, 656-2185.

NEW OFFICES
Oak Bay Avenue, excellent parking, 500-2000 square feet, very reasonable. Phone 595-4333 or 656-3671.

GROUND FLOOR, NEW BUILDings, Esquimalt. $2.50 sq. ft. In Victoria near Arena, $3.80 — air conditioned. 386-0832, 9-5.

HILLSIDE AND CEDAR HILL area, approx. 1,000 sq. ft., store or office or storage, $200 per month. 595-4231.

215 HALLS, WAREHOUSES, STORES and OFFICES TO RENT

SEASPRAY PROPERTIES LTD./ REALTORS

RETAIL SHOPS

PRIME DOWNTOWN — ON Douglas St. near City Hall. Over 2500 sq. ft. plus basement with rear loading. A major downtown location.
QUADRA CENTRE — 4100 sq. ft. ground floor — can be 1600 plus 2500 sq. ft. Good exposure and parking. 3960 Quadra at McKenzie Ave.
QUADRA and HILLSIDE — 1250 sq. ft. Air conditioned and carpeted. Excellent parking.
STADACONA CENTRE — Oak Bay Junction. Available late summer '77. 30 shops from 250 sq. ft.

OFFICE SPACE

QUADRA CENTRE — Quadra and McKenzie.
QUADRA and CALEDONIA — Ground floor.
NORTH DOUGLAS — storefront.
DOWNTOWN — super old brick, fully renovated.

WAREHOUSE SPACE

ALPHA ST. —2350 sq. ft. near Mayfair. Excellent downtown warehouse. Front and rear loading doors.
CECELIA ST. — 6600 sq. ft. New space.
386-3124 R. D. LAW 478-9474
386-3124 J. COLWELL 479-4670

1911 QUADRA STREET

Park Pacific

GROUND FLOOR RETAIL AVAILABLE NOW
Modern New
5-Story Building

—740 to 4,000 sq. ft.
—Central Location
—Professionally Finished
—Present Tenants Include—Fed. and Pro. Gvt. B.C. Tel. Lye Offices Accounting Firms and Restaurant.

RENT INCLUDES

—Heat, Hot Water, Air Conditioning
—Drapes and Carpet
—Partitioning to requirments
—Reserved Parking.

PARK PACIFIC APARTMENTS LTD.
388-5491

NEW WAREHOUSE FOR LEASE
One block off Douglas Street. Area available: 3,000 sq. ft., sprinklered, automatic levellers.

HILLSIDE AREA
Newly decorated and carpeted office to rent, 1045 sq. ft. Available immediately at $450 per month.

JAMES BAY
Store approx. 450 sq. ft. — $235 per month. Office or store — 600 sq. ft. — $346 per month.

JUBILEE
Store and-or office space from $280 to $602 per month.

OAK BAY AVENUE
Store $280 per month.

For information regarding any of the above properties phone:
GIBBY McLEOD at 598-3321.
JACK MEARS
OAK BAY REALTY LTD.

Harbour Towers

AVAILABLE JUNE 1
1-Bedroom, 650 Sq. Ft.
385-2405

PENTHOUSE SUITE
2300 SQ. FT.

SPACIOUS SUITE OF OFFICES, WITH LARGE GENERAL AREA, PRIVATE OFFICES AND DRAWING STUDIO. Panoramic view of city. Suitable for engineers, drawing office, etc. Rent $875 per month.

ROYAL TRUST CO. 388-4311

SUMAS-GARBALLY RD. AREA

676 SUMAS ST. Wholesale STORE FRONT warehouse complex, 1500 sq. ft. $440 PM on a lease basis. Attractive building with excellent exposure. Rear loading entrance. Available May 1. Mr. D. Munro. Victoria Realty Ltd. — 386-3585.

TOWN & COUNTRY

667 sq. ft. OFFICE AREA. Excellent exposure, separate entrance. Across from TOWN & COUNTRY shopping centre. $360 Per month. Mr. D. Munro, 386-3585, Victoria Realty Ltd.

PARKSVILLE

Just over 2,000 sq. ft. store (to be built now) between a Brownie's Chicken and a Mr. Mikes. Lots of off street parking. Smith Dobson Estates Ltd., 384-1424. Jack Dobson, 598-8385; Vic Smith, 595-5446.

I WILL PAY

Warehouse or shop. 2,600 sq. ft. for rent. Light industrial. 628 Alpha St. Usual rent is $780. I will pay $200 until lease expires in fall. May is free. Call Mark tt 386-8848 or 478-7975 after 6 p.m.

RENAISSANCE HOME BUILDERS LTD.

477-3413—complete store and office installation. Free estimates.

DOUGLAS ST. STORE
Large prime retail store for lease. Main floor, 2588 sq. ft. with 653 sq. ft. mezzanine, plus basement (2588 sq. ft.) Located at 1410 Douglas, contact M.E.P.C. 383-4168.

STORAGE LOCKERS
Individual lockers, store furniture, office records, surplus stock, various sizes, starting $18 month and up, phone Bob, 388-5714, 824 Johnson.

VIC. WEST—ESQUIMALT
Office space is available in areas from 600-800 sq. ft. Very reasonable rent including heat and light. Further details from Mr. Anderson at 382-2721 (9-5).

SIDNEY
5800 sq. ft. Commercial concrete block building, 1 block north of Beacon Ave. Available now. $3.00 per ft. Sidney Realty Ltd., 656-3928.

HILLSIDE-BLANSHARD AREA
Small private office or large private office. Carpeted, air conditioned, receptionist and answering services available. Mr. Simms, 9-5, 386-3414. OK Trucking.

NEW OFFICE SPACE VICTORIA, near Arena. 2,500 sq. ft., ground floor, air conditioned. At $3.50 a ft. Esquimalt new building 1,500 sq. ft., ground floor at $2.50 a sq. ft. 386-0832 9 to 5 p.m. or 477-3974.

WAREHOUSE — 3200 SQ. FT. LOcated at 2070 Henry Street, Sidney. Rent $650 per month.
GARDNER REALTY LTD.
H. A. Gardner — 385-7721

STORE FOR RENT
Nice corner location in Burnside at Tillicum Shopping Centre. Approx. 2,000 sq. ft. $750 per mo. Phone 388-6264 or 386-6161.

DOCTORS' OFFICES
Near Jubilee, partially partioned 600 s.f., 1000 s.f. or 2000 s.f. 595-2434.
Kilmarnock Holdings Ltd.

BEACON PLAZA — SIDNEY
1000 sq. ft. in covered mall. Doctors, dentists, chiropractors or real estate. Attractive rates. Phone evenings, 592-6282.

STUDIO, PART-TIME, CENTRAL. For dance instruction, acting, yoga, other, Dance, energy, 384-3841. 1322A Government.

233 MORTGAGE LOANS and INSURANCE

13% 2nd

$26,000 available to good covenant. GLENN NICHOLLS 598-7689 or 592-2431, Lansdowne Properties.

233 MORTGAGE LOANS and INSURANCE

1ST-2ND-3RD
Mortgage Money

Immediately available whether your home is paid for or not.

NO AMOUNTS TOO SMALL OR TOO LARGE

EXAMPLES:

AMOUNT	PAYMENT
$5,000	$45.55
$7,500	$68.36
$10,000	$91.11
$12,500	$113.90
$20,000	$227.85

25 Yr. Amort—5 Yr. Term

INTERVIEWS in the PRIVACY of YOUR OWN HOME

W. A. (Bill) Hodgson
385-4528
Byron Price and Associates Ltd.

NEED MONEY??
TO BUY — BUILD — REMODEL — REFINANCE

1st — 2nd — Equity Mortgages Arranged or Purchased
—AGREEMENTS FOR SALE PURCHASED OR SOLD
—BUILDERS INTERIM FINANCING ARRANGED
—We Loan in ALL AREAS Including UP-ISLAND
—For Quick Courteous Confidential Service Call Don MacGillivray.

Seaboard Properties Ltd.
3947A Quadra Street
Telephone 479-7138

1st AND 2nd MORTGAGE LOANS ANYWHERE IN B.C.

Cash valuations on existing mortgages or agreements given without obligation.

Douglas Hawkes Ltd.
990 Blanshard St., 384-7128

10 - 10½% MORTGAGES

No prepayment Bonus. 1st Mortgage Money Available immediately with choice of terms 1-5 years.

Call
P. R. BROWN & SONS LTD.
762 Fort St. 385-3435

FAST SERVICE
Prime rates from 9¾% 1 year term, 2, 3, and 5 yr. terms available. Call for appointment, or details. Realtor inquiries invited. LARRY BROOKS, AL McDONALD 382-9191.
382-9191, BOB COCHRANE 477-0141.

CANADA PERMANENT TRUST COMPANY

WANTED
$20,000 1st Mortgage at 9% per annum payable at $200 per month Oak Bay residence valued at $100,000. Excellent covenant. Call 598-8664, Fred Carver, Henderson Realty Ltd. 385-9741.

LOW COST
Residential and commercial mortgage financing.
RAE INVESTMENTS
388-7891, evenings 479-1475 Mr. Green.

MORTGAGES
Bought and Sold
Boyd Sadler
FARMER INVESTMENTS AND REALTY LTD., 382-2134

Funds available immediately for 1st and 2nd mortgages. Contact:
david burr ltd.

SPACE AVAILABLE FROM $2 per sq. ft. 477-6666.

234 MORTGAGES FOR SALE

THREE EXCELLENT FIRST mortgages, $17,000 at 13.5%, 3 year term, 3 m.i.p. and $20,000 at 13.5%, 3-year term, 3 m.i.p., and $37,000 at 13.5% 3-year term 3 m.i.p. Lakeview Mortgage Corp., No. 104 1208 Wharf St., 388-4334, Mr. Sinclair.

NEW AND DELUXE SUITES and 1800' retail. Annual gross $24,600. $200,000. 382-8513, 656-2185.

235 WANTED TO BORROW

FIRST MORTGAGE
$70,000.00 at 11% 1 YEAR TERM
FIRST MORTGAGE
$50,000.00 at 11% 1 YEAR TERM
FIRST MORTGAGE
$25,000.00 at 11% 1 YEAR TERM
FOR DETAILS CONTACT MR. McKENZIE 386-7521.
BOORMAN INVESTMENT CO. LTD.
1111 GOVERNMENT ST.

$47,000 FIRST AT 10.5%. GOOD covenant. Discuss terms, LYLE MARINGTON, 388-6275, pager 2553, Castle Properties Ltd., 386-5164.

240 BUSINESS OPPORTUNITIES

CARDS & GIFT SHOP

1345 sq. ft. in a first class mall. Coutts Hallmark line. Asking $60,000 including stock, beautiful fixtures. A first class operation with a net of $26,000 before wages. Financial statement and information from:
385-7721 Cliff Salmond 477-3626
GARDNER REALTY LTD.

PRINTERS—STATIONERS
Nanaimo, Vancouver Island
Located in city centre — showing good gross — owners retiring — price includes equipment, stock and dockets. Asking $43,000. Contact Barclay Forsyth at 754-2311 (collect) or write Nanaimo Realty Co. Ltd., 17 Church Street Nanaimo, B.C.

GROCERY
LIVING QUARTERS
Ideal for wife to operate, business for sale. Premises for lease. About $6,000 turnover per month. Asking $5,000 plus stock. Phone Victor Wong, 385-2458, Byron Price and Associates Ltd.

SMALL FAMILY BUSINESS. Gifts, cards, etc. Good lease, good location, many extras. $13,000 plus stock. For information call:
THE ZIEGLERS
592-1768 384-8075 Pager 310 or 503
Canada Trust 595-5171

BOAT BROKERS
Brokerage business for sale. One the water location. Moorage for 30 plus boats. Modern sales office. Excellent lease. $20,000 cash. 477-9443, after 6 p.m.

LOOKING FOR SINCERE, honest couples with transportation with 8-10 hours of non-productive time per week, interested in building future security. 592-4031, 6:30 to 9:00 evenings.

FOR SALE
Garden maintenance business includes 1974 Ford truck, various power equipment, hand tools and supplies. Victoria Press Box 71.

FOR LEASE 8-BEDROOM 6-bathroom very secluded character Rockland mansion, as 18-bed rest home, guest home or whatever? Call evening 595-8845.

UNIQUE ATMOSPHERE ANtique shop, specializing in period clothing, jewelry, collectables. Offers. Stock and fixtures optional, 613 Johnson St. Evenings 658-8825.

DRILLING AND BLASTING BUSIness with equipment for sale, has shown good returns for 30 years, little competition. Victoria Press, Box 110.

FOR SALE OR TRADE, JANItorial business, grossing $1140 a month, suitable for man and wife. 478-9362.

WELL ESTABLISHED CORNER store for sale, good profit, sickness forced to sell. Phone before 4 p.m. 656-2631.

EARN EXTRA MONEY IN spare time with home recreation equipment, small investment required. 478-8559.

CHARTER BOAT SERVICE FOR sale, good potential, boat and business valued at $33,000. 382-7657.

GENERAL INSURANCE AGENCY Wanted. Smith Dobson Estates Ltd. 384-1424.

GOOD OPPORTUNITY FOR OUTboard mechanic to have own shop. $11,500 secured by stock. 746-7909.

EARN EXTRA MONEY IN YOUR spare time, contact 383-9760 after 5, ask for Andy.

GIFT SHOP IN THE NEW James Bay Mall, complete stock and fixtures, $6,800. 383-9114.

249 BUSINESS OPPORTUNITIES

Distribute
VULCAN HOME FIRE ALARMS

Limited number of authorized distributorships now available in Canada.

NO FRANCHISE FEE
NO MINIMUM INVESTMENT

Industry leader provides proven methods for your success. Complete audio-visual aids plus total support materials assure the success potential in America's fastest growing industry. Distributor income can exceed $50,000 annually.

For detailed information phone person-to-person, collect. Now or write: JIM STROUD.

Vulcan Division,
U.S. SAFETY & ENG. CORP.
2365 El Camino Ave.,
Sacramento, Calif. 95821
916-482-888

LAKEFRONT TRAILER COURT

15 Mobile Home sites and 44 camper sites plus a good 4-bedroom home for the owner and a 2-bdrm. cottage located on over 4 acres of beautifully landscaped lakefront property only minutes from Victoria. Asking less than replacement cost at $300,000. Financing available.
Don Oakes 478-4334
B.C. Land 478-5588

GET IN ON THE BOOM!

660' of Prime Frontage in one of Washington's fast growth areas. Zoned Commercial—All Services. Asking $300,000 OR $1.5 per foot.
CLARE M. STEVENS
388-6454 658-5072
REALSPAN PROPERTIES LTD.

241 BUSINESS OPPORTUNITIES WANTED

SERVICE STATION WANTED TO lease. Any location. Please send details to Harold's Used Tires, 2417 Centre Street, N. Calgary, T2E 2X7.

244 REVENUE PROPERTY

FAIRFIELD DUPLEX
5% DOWN

Main floor suite — 3 BRs, LR with FP, huge DR with beamed ceilings and built-ins. Upper suite converted to 4 housekeeping rooms (each with fridge, new stove and furniture) plus common kitchen, T.V. room and bathroom. Revenue $10,000 plus. Full basement for future development. Separate furnaces and meters. Recently painted and all new carpets in upper rooms. 5% down to good covenant. $79,900. MLS 24773.
385-7721 Kent MacLeod 595-4273
GARDNER REALTY LTD.

7-SUITE APARTMENT

6 1-bedroom and 1 studio, all large and well-maintained, walking distance to town. Grosses approx. $1,560 per month. ASKING $149,000. MLS.

7 SUITES

Good conversion with character near the Gorge Hospital. Grosses approx. $1,250 per month with low overhead. A real money maker. The price is firm at $98,500.
For more information phone:
385-7721 Bill Weiss 598-8443
GARDNER REALTY LTD.

SEA VIEW
DUPLEX $69,500

Situated one block from ocean on choice lot seven miles from city centre. Lower section is 1-bedrm renting for $220 mth. Upper section is 1500 sq. ft. 3 bedrooms, 2 bathrooms, huge dining room, kitchen and living room. All with breathtaking views. To view call: MLS.
384-8124 DOUGLAS ORR 477-5549

DUPLEX ZONED
$51,900

Lots of potential here. This home features 2 bedrooms, separate dining room, large kitchen with appliances and a fireplace in living room, another 2 bedrooms upstairs make it an easy renter. The basement is great, the full height makes it ideal to build in a self-contained suite. Live in it while you build yourself an investment. It's a 30-year charmer, so call to view 479-2990.

TERRIFIC OPPORTUNITY
13 suiter close in location will produce approx. $25,000 yearly gross with good possibilities of extra income, 10% financing avail. Asking $15,000 per suite and open to offers. An excellent opportunity for above average return and capital gain, and tiptop condition. But CMCH updating money avail. on unbelievable terms. C. Warren or D. MacKilop 385-5113, F. Beamish Realty Ltd.

BURDETT
6 SUITES

New on the market! Easy care, short walk to town, parks, stores, 5 1-bedroom, 1 bachelor suite, all self-contained. Financial statement upon request. $115,000. Please call:
385-7721 Bill Weiss 598-8443
385-7721 Cliff Salmond 477-3626
GARDNER REALTY LTD.

SxS
$79,900

Excellent 2 bed. fully developed basement each side. New living, electric heat, hot water tank and insulation. Fireplaces. Large lot. Convenient location close to Gorge Vale. Large assumable mortgage. A first class property. View today. Tony Brogan 388—6275 pager 2471, Century 21, Suburban Realty.

WATERFRONT REVENUE

Have you seen 4 Houses on One Lot. Close in Victoria location. Sandy Beach. Grossing over $1,100 per month. A great place to retire with income. Offers to $165,000. Tony Brogan 388-6275 pager 2471 Century 21, Suburban Realty.

FISH & CHIPS
$28,500

Thriving family business with steady clientel in an Oak Bay location. Cash flow increasing weekly. For statements, income, etc., call Tony Brogan, 388-6275 pager 2471 Century 21, Suburban Realty.

APARTMENT BLOCK
36 SUITES

7 yr. old block in good condition Mixed two bedrooms, one bedroom and bachelors, Elevator, balconies. Close to Beacon Hill Park and Dallas Road. Full priice $615,000. Call HAROLD WARE, CASTLE PROPERTIES LTD. — office 386-6164, res. 598-4258.

FAIRFIELD

Very convenient and nice location in Fairfield. Lower floor rented. Upper owner occupied. Must be sold. Realistically priced at $64,500.
386-7521 OLGA ZACHARY 592-2265
BOORMAN INVESTMENT CO. LTD.
1111 GOVERNMENT ST.

CHAMBERS-PANDORA AREA

Up-dn dplx. renting at $427.50, $49,000 and house next door, 3 B.R. $45,000, R3-2 zoned. M.L. 23138.
592-1768 THE ZIEGLERS 595-5171
384-8075 Pager 503 or 310
Canada Trust

DUPLEX, CENTRAL LOCATION, newly renovated, beautiful older home, two 2-bedroom units up and down, one fireplace, full basement, large garden, $7,200 gross. Incredibly good tenants. $74,900. 478-9289. Ask for Phil.

4-PLEX FOR SALE, $80,000, zoned R-3. Clear title. Vendor willing to arrange mortgaging. T. Davies, 477-0511, 388-9181.

PRIVATE SALE — THREE-suite conversion revenue, close to Camosun College, $57,000. 598-7053.

244 REVENUE PROPERTY

CITY DUPLEX POTENTIAL

A legal duplex presently being used as a large family home. Over 1700 sq. ft. on main — full basement and good sized lot zoned R3. Spacious living areas, neatly maintained. Try your offer on asking price of $56,900. MLS
479-1667 JOAN 652-3103
388-4271 DONNA 384-2057

OAK BAY BORDER

Up and down — 2 bdrms. each suite — side-by-side front entrances. Completely re-modeled and re-wired 2 yrs. ago. Full height basement, tenants pay own heat. Plenty of parking area. $64,900. MLS for viewing anytime please contact:
479-1667 JOAN 652-3103
388-4271 DONNA 384-2057

J. H. Whittome & Co. Ltd.
Royal Oak Branch

Green Acres
HENDERSON REALTY LTD.
385-9741 (Anytime)

COMMERCIAL BUILDING
$235,000

Almost new shopping centre with 5 stores plus duplex. $60,000 down will handle. Mortgages work out to approx. 11½%. Shows a net annual operating profit of over $26,000. Situated in centre of Sooke business area. For further detail call anytime 385-9741 or BOB GIBSON 658-5153 or BILL McCARTER 592-3970.

245 REVENUE PROPERTIES WANTED

APARTMENTS PROPERTIES WANTED

10-20 Suites with $35,500 down
21-35 Suites with $50,000 down.
35-52 Suites with $100,000 down
53-90 Suites with $220,000 down.
Also, we require neighborhood stores or shopping centres (preferably frame construction). Vancouver clients will give quick answer. Cedric Steele Realty Ltd. 388-6258
Cedric Steele 592-3842.

APARTMENT BLOCKS
Revenue Properties wanted. We have clients with cash. From $20,000 to $500,000. Smith Dobson Estates Ltd., 384-1424, 595-5446.

247 COMMERCIAL OR INDUSTRIAL PROPERTIES

DEVELOPERS OAK BAY COMMERCIAL

Two corner lots on busy Oak Bay thoroughfare with lane at rear. Zoned retail. 12,000 square feet at $139,000. 3-br. Bungalow and commercial storage garage on one lot. Other lot is unimproved. Property rented on monthly basis. Probable future use retail-residential. A choice location and good opportunity. MLS.
CALL STAN PELLAND
598-5427 or 598-5144
T. L. Mann & Associates Ltd.

BURNSIDE ROAD 3-BAY CENTRE

Service centre equipped with hoists and compressor. Lt. Industrial zoning permits most uses. Ideal for Auto-Marine repairs, body shop. 2,400 sq. ft. bldg., 7,200 sq. ft. paved lot. MLS.
$136,000
KEN MANN
BUS. 598-5144 RES. 477-6773
T. L. Mann and Associates Ltd.

Industrially Zoned Superbly Maintained

An interesting combination indeed. Try an office or office plus residence, or studio or whatever. Let your imagination run wild. Regardless of choice this 2-storey plus basement home is in excellent condition as all services have been updated, and the interior remodelled. The vendors are anxious to move so make an offer on the asking price of $55,000. MLS 22108.
386-2111 NEIL RAWNSLEY 595-1507
Pager 214
MONTREAL TRUST CO.

WATERFRONT MOTEL
—10 units, 8 full housekeeping, 2 sleeping
—3-bedroom home
—Net income (owner occupied) $22,000 p.a.
—Pleasant operation with good return
—Great holding property
—Excellent development prospects for Hotel
—On route to Vancouver and Anacortes ferries and airport
—Asking $180,000.
K. O. MOORE — 385-3435
Anytime
P. R. BROWN and SONS LTD.

Western HOMES Ltd.
1037 CLOVERDALE AVE. 386-3494

10,000 sq. ft. for re-zoning presently R-3-G but more suited to light industrial or commercial. Close to water in Vic. West, Exc. with Terry Smollett.

WAREHOUSING
13,000 sq. ft. warehouse with 22' ceiling, on trackage, 28,800 sq. ft. land. Price — $456,600.
GIFF CALVERT 479-4593
KELLY DICKSON 477-1683
NORMAN ROSS & ASSOCIATES LTD.
440-1070 DOUGLAS 382-6151

1 ACRE, BURNSIDE ROAD, (City), zoned M-2, asking $615,000. C-2 and C-S1 zoned. 200' on Douglas Street. Approx. 47,000 sq. ft. Asking $795,000. For further information, call
BRYON JEEVES
477-7284 24 hrs. 477-6257 Res.
D. F. HANLEY & ASSOCIATES LTD.

FOR RENT
165' ON DOUGLAS
Property near Mayfair of approx. 27,000 sq. ft. with building, including modern offices and reception areas approx. 2,800 sq. ft. on one level. Further details by phoning Mr. Anderson at 382-2761, 9-5.

FOR SALE BY OWNER: NEW building, M-2 zoned, 7200 sq. ft., ample parking, good location, two floors and two loading bays, top floor air conditioned. All offers seriously considered on asking price $249,000. 388-6474 Monday-Friday, 9 a.m.-4 p.m. or 592-2142.

SMALL SAWMILL FOR SALE
Circular 52" head saw, Shurman edger, small plainer on electric power. With 10 or 19 acres of land. For sale, lease or share basis may be considered. Call 746-7412 Mill or 748-1606 home.

$2500 DOWN
3 bedroom Lake Hill home, living room, fireplace, separate dining room, wall-to-wall carpet, full basement, oil heat. Only $52,500. Owner 478-3848.

KEATING X RD.
1 acre industrial zoned property located in new subdivision, we'll also build or develop for suitable tenant. OK Trucking Co. Ltd. 386-3414.

NEW COMMERCIAL BUILDING for sale or trade, 27,000 sq. ft. 477-6666.

APARTMENT SITE WITH ARP financing, plans, and permit arranged. 477-6666, 658-8188.

247 COMMERCIAL OR INDUSTRIAL PROPERTIES

ESQUIMALT INDUSTRIAL area, 16,100 sq. ft. property, fully fenced. Building 2400 sq. ft., heavy duty floor. 5-ton overhead crane. Large opening doors. Do not disturb tenants. 870 Devonshire Rd., 385-0341 during days.

250 HOUSES FOR SALE

Castle Properties Ltd.

GORGE $49,900
Big three-bedroom home. Extra large living room with W-W and FP. Full basement with 4th bedroom and sewing room. Drive-in garage. Big kitchen with loads of cupboards. Utility room on main floor with hook up for washer and dryer. MLS. Call OLE KNUDSKOV 386-6164 or 388-6275 pager no. 2342.

TWO BEDROOMS
$49,900
Located off Happy Valley Road this two bedroom home boasts of completely updated services, fresh paint and living room with fireplace. A very pleasant home priced to sell at $49,900. To view at your convenience call BOB KOHLRUSS 386-6164 (24 hrs) or 658-8360. MLS.

BRAEFOOT PARK AREA
3934 JESSICA PLACE
$68,700
This 3 B.R. home has 1 4-pce. and 2 2-pce. baths. Nice kitchen with E.A., almost new fridge, stove included. Nice landscaped and partially fenced lot on a quiet cul-de-sac. Approx. 1225 sq. ft. on main floor. To view call SHANE BEFURT 386-6164 or 385-3664.

SOUTH FAIRFIELD
$58,500
Live in the sunny south — south Fairfield that is! The bus almost at your door. Charming 2 bedroom, full basement home. Fireplace and W-W in livingroom. Fenced rear yard. Call me to see this — HELEN WASHINGTON 386-6164.

SAANICH WEST
Watch the sundown over the water from the living room of this 23-year-old 3-bedr. full bsmt. home situated on 65x120 lot with sunroom added onto the back of the house, sliding glass doors to patio. The lot is fully landscaped and has greenhouse and lots of shady trees. Double concrete driveway with lots of room for boats or camper and the workshop-garage is right there. 10 per cent financing available up to 95 per cent of the asking price of $57,500. Call OLE KNUDSKOV 386-6164 or 388-6275, pager No. 2342.

QUIET CUL-DE-SAC
$45,900 is the asking price. Two or three bedrooms, L.R., large kitchen, separate utility room, large lot, two year old furnace, well insulated, one yr. old hot water tank, nice and clean throughout, a pleasure to show. Call me now. IRENE DALZIEL 386-6164 or 477-6380.

GLANFORD AREA
$43,900
2 B.R. full basement home on quiet st. Large lot needs a little T.L.C. Stove, fridge, washer, dryer and furniture included. Exclusive to LYLE MARRINGTON 388-6275 pager 2553.

JAMES BAY
Handy? You bet. Walk to Beacon Hill Park, beach or downtown. 3-bedroom bungalow on a small manicured easy care lot. Has a fireplace, attached garage, part basement with rec. room and ample storage. Call BILL KOXAK anytime to view. 386-6164 or 385-0035.

4 BEDROOMS
$52,000
Located in Langford. Vacant and ready for immediate possession. Over 1400 sq. ft. on two floors with cathedral entrance. Drive by 2753 Strathmore. To view at your convenience call BOB KOHLRUSS 386-6164 (24 hrs.) or 658-8360.

MILL BAY BEAUTY
3400 sq. ft. of beautifully constructed residence. L.R. is 23 ft.x 27 ft. and has a beautiful rock fireplace, dining room is 11 ft .6 inches x 13 ft. Kitchen is a lady's dream, 25 x 9 with loads of cupboards and working area. Five bedrooms, 27x21 English pub style recreation room with Old-English brick fireplace. Situated 4½ miles from Duncan or forty minutes from Victoria in an area of similar prestige homes. There is much more to tell you about this one but it really should be seen. I'll show it to you anytime. Seaview, gigantic sundeck to take advantage of the rural atmostphere. Asking only $96,000. Make an offer. BEN GREIG 386-6164 or 598-3105.

NEW, IN TOWN BARGAINS
$64,750-$78,900
SWAN LAKE AREA
These 3 B.R. homes are on quiet cul-de-sacs with underground wiring. Nice lots. Top quality finishing and basements, some with 2 F.P.'s. Buy now before mortgage rates increase. Call SHANE BEFURT 386-6164 or 385-3664.

MUST SELL
Spacious three bedroom, full basement home close to town. Ideal for the working man and his family. Close to schools and recreation activities. Large living room has fireplace, easy care garden, exterior done in never-paint-again, newer roof, gutters and downspouts. An excellent starter at the price $47.900. BEN GREIG 386-6164 or 598-3105.

THREE BEDROOMS
$47,900
Loads of space for the growing family. Full basement, fenced lot, never paint again, new gutters and downspouts, wiring, roof, plumbing and heating all in good shape. Quickly call DANNY GREIG 386-6164 or 382-3028.

$39,900
Yes!!! 2 B.D., clean, near Jubilee, good financing available. Must go this month. New M.L.S. To view call GERRY FINNIGAN 383-4739 or 386-6164.

RURAL RETREAT
Ideal for the newlyweds or retired couple. Nice quiet area only minutes from town. L.R. with fireplace, D. R., one bedroom, full basement. Electric heat. Nice pastoral view. Asking only $38,500. Quickly call DANNY GREIG 386-6154 or 382-3028.

P.R. B
P. R. BROWN AND SONS LTD.
"The People To See"

CHILDREN WANTED!
This spacious 5 bedroom, two bathroom, two basement home sits on ½ acre lot with 104 ft. frontage. Close to schools. Zoned RT2. Redevelopment potential. Near Cedar Hill Golf Course. Drive by 3204 Wicklow then call us for an appointment. Act quickly! MLS! $94,500.
Messrs.
K.O. Moore or D. Wagner
385-3435 anytime

BROADWAY
$59,500
A good home. Two bedrooms on main, one in basement along with rec room. Owner transferred. Possession July 1st. Nice. Drive by 584 Broadway and see for yourself. Please don't disturb owner. Call us for an appointment. No obligation. Exclusive with:
Messrs.
D. Wagner or K. O. Moore
385-3435 anytime

OPEN HOUSE
2631 SOOKE ROAD
(GLEN LAKE)
SAT. MAY 14 1-4 p.m.
Come and see this spacious 2 bedroom home. Full High basement. Room at rear for camper, boat or extra cars. Price $52,500. M.L.S.
For preveiwing call Mrs. Hartt anytime
385-3435

RIGHT AREA, RIGHT HOME, right price. 2,000 sq. ft. 2 baths, 4 bedrooms, completely finished and carpeted. Phone owner 477-2596 for this Gordon Head home. Offers on $72,900.

250 HOUSES FOR SALE

Century 21
J. D. BOSDET LTD.
388-4455
3293 DOUGLAS

PARKLIKE SETTING NEAR SHOPPING CENTRE ABOUT 18,000 SQ. FT. LOT

What an immaculate home, with solid shake roof. Huge master bedroom, 17x17 ft. with w-w. Den or second bedroom also w-w. Living room has inside cut stone fireplace and a picture window. Dining room adjoins andopens from kitchen as well. Very functional kitchen with eating area adjacent. Secluded patio off kitchen for enjoyable summer living and barbecuing. 2-car garage with garden shed. Lower level has a lovely self-contained in-law suite with its own separate entrance and secluded patio. Shrubs, flowers and trees abound. All fenced. Drive through brick portels and walk right into your two step home (an ideal retirement home). Oh yes, all new carpeting in main part of house just a few months ago. This is a housewife's dream. Asking $79,900 and Vendor will carry very large mortgage.

FRANK WILLS — 383-4455

ROCKHEIGHTS
4 BEDROOMS
$75,500

BRAND NEW LISTING IN ESQUIMALT'S DESIRABLE ROCKHEIGHTS AREA. 5-YEAR-OLD WITH 1780 SQUARE FEET OF LOVELY LIVING SPACE. ONE 4-PCE BATH AND 2 TWO PIECES, MBR ENSUITE. WALL-TO-WALL CARPETS, ENTRANCE FOYER, EXCELLENT LOT AND CLOSE TO ALL FACILITIES. BE FIRST TO VIEW 1227 HIGHROCK AVE. MLS 24707.

Al Tassie
388-4455 384-9069

WATERFRONT LOVELY HOME
2878 MURRAY DR.

Almost 3000 sq. ft. of fully carpeted living space with excellent view of Portage Inlet. Four BR, two 4-pce. bathrooms, deluxe kitchen with built-in range and oven. Immense LR, DR, family room. Lover level completely self-contained. Workshop, double driveway and professional floating dock. All drapes stay. Asking $93,500. MLS.

Al Tassie
388-4455 384-9069

GREAT SEA VIEW QUIET LOCATION
$67,500

3-BR. masted ensuite. Large bright LR with fireplace and terrific view of sea and mountains. Separate DR. Almost 1400 square feet and a fine family home close to all facilities but on a dead end street near the water. 471 Nelson St. must be seen to appreciate. MLS.

Al Tassie
388-4455 384-9069

OLDER HOME IN IDEAL LOCATION
4 BEDROOMS

Drive by 1940 Ernest Ave., a quiet dead-end street close to all facilities. A two storey home on a 194 foot lot. Almost 2000 square feet. 1½ baths. Separate DR. Large bright LR and wide staircase. Good W-W throughout. Full basement with family room. Vendor transferred. Asking $71,900. MLS.

Al Tassie
388-4455 384-9069

WHO WANTS TWO FIREPLACES AND FOUR BEDROOMS?

In lovely Lakehill area, this 7-year-old has 1650 square feet including rec. room, two 4-piece baths, huge sundeck and large workshop. New on market, so be first to view 4180 Bracken Ave., asking $72,000. MLS.

Al Tassie
388-4455 384-9069

3-BR. BEAUTY LANGFORD AREA
$58,000

This 4-year-old bungalow is better than new with its drive-in garage, sundeck, lovely rec. room 1½ baths, W-W carpets and immaculate maintenance. Ideal family home. Low taxes. Fenced back yard. Let me show you 2789 Sooke Rd. today. MLS.

Al Tassie
388-4455 384-9069

I'M CUTE, COZY AND AVAILABLE

I have 2 bdrms. Large kitchen and "snuggly" living room for winter evenings. In the summer you can romp in my big back yard. I'm only $45,900. For a date to view me call Gail Deines anytime.

Gail Deines
388-4455 384-9069

WHAT, ONLY $46,900?

Here I am, a tidy 3-bdrm home with a large yard. I'm $2,000 below market value until next week. I'm in the desirable Gorge area so you have better hurry! Call Gorge's Gail, "THE GORGE AREA SPECIALIST."

Gail Deines
388-4455 384-9069

SURPRISED!

That you can still get a one bedroom suite with a large country style kitchen including eating area, lots of cupboard space and a dining room also for only $36,900. See for yourself. Call—

Wally King
388-4455 477-8355

SWINERTON'S
REALTY WORLD

Open House
Mon. Night Thru
Fri. Night
6 to 8
Taine Pl.
off Saanich Rd.
"Court Order Sale"
Priced from $60,300 to $61,900
Please call 385-2481

SWINERTON, STEWART CLARK

BY OWNER. SPLIT LEVEL. Fireplace, patio, etc. Quiet cul-de-sac. Near Mt. Tolmie. Large lot. Mature fruit trees. Bachelor suite, own entrance, in basement. Extras include color TV, 2 stoves, one fridge. Large mortgage to be assumed. Offers to $68,000. 592-4051 after 7 p.m.

PRIVATE SALE, CUSTOM BUILT three-bedroom house. 1736 Llandaff Place, 477-8332. $80,500.

250 HOUSES FOR SALE

GARDNER REALTY Ltd.
895 FORT ST.

FAIRFIELD SOME SEAVIEW

Well built family home. 4 BRS, 2 baths. Opposite small park and playground. On quiet street. An excellent buy in a most desirable area. Priced at $70,900. To view contact:
385-7721 John Cockrill 385-4230

$71,900

Executive type 4-level split near Gorge Vale Golf Course. This home must be seen to be appreciated. Immaculate throughout the 2340 sq. ft. of finished living area. 3 or 4 bedrooms, 3 bathrooms, 2 fireplaces, and more extras! Owners transferred. Reduced for quick sale. MLS No. 24483.
385-7721 Bill Weiss 598-8443

ONE-THIRD ACRE

You will be thrilled with the inside character of this large 4-bedroom home with bright family room on the main floor. The privacy and beauty of the backyard must be seen. It's all yours for only $87,500. MLS No. 24259. Information any time from:
385-7721 Maude Dodson 598-8385
385-7721 Cliff Salmond 477-3626

ROOM TO GROW

This large, older-style, 3-bedroom home is located in this desirable Simpson-Sears area. Full basement has 4th bedroom plus another roughed-in. Totally remodelled 15x12 kitchen, beautiful LR with rock FP. New stucco and paint job outside. Huge yard for the children. Priced to sell at $48,900. MLS No. 24683.
385-7721 Kent MacLeod 595-4273

MOVE TO THE COUNTRY

This ultra-modern 2-bedroom home is designed for indoor-outdoor living in a treed setting of tranquil charm. It has about 500' of creek frontage with duck and trout pool overlooked by the kitchen and living area through a wall of windows, and from the large cedar sundeck. All tastefully screened to allow complete seclusion and privacy. This home is an experience to view. PRICED RIGHT AT $62,900. MLS No. 24547.
385-7721 Bill Weiss 598-8443

ONLY $54,900

This is a great buy if you enjoy a country setting and look what it includes:
A 3-bedroom, no-step home only 8 yrs. old. You will particularly enjoy the cosy wall-to-wall old brick FP in the large LR and the low taxes! Also a 600 sq. ft. hobby shop wired and heated. Situated on a ½-acre lot it is a perfect home for retirement or for a young family. (MLS No. 23607. For viewing call:
385-7721 Bill Weiss 598-8443

$39,900
2-BDR. & REVENUE

Do you want a 2 BDR. home you can afford, just 2 blocks to the waterfront, ½ block to MacDonald Park and that has just been remodelled? I've just listed the ideal James Bay home plus self-contained 1 BDR in-law suite. Rents for $110 Mo. Priced for quick sale $39,900.
385-7721 Kent MacLeod 595-4273

FAIRFIELD SAMUEL MacLURE

This beautiful character home must be seen inside to be fully appreciated. Built around the turn of the century, this home features LR with FP, separate formal DR with FP, character kitchen, and 3 pce. bathroom. Upstairs has 3 bedrooms with development possibilities in the attic. Windows are hand-leaded and double glazed throughout. For the person wanting true character under $100,000. This is the one. Priced for immediate sale at $87,000.
385-7721 Dale Briggs 592-3978

9.27 ACRES

Beautiful secluded land situated in Highlands area. Main house features 2 BRs, 3 FPs, 1½ baths, also has separate 1-BR cottage which rents for $175 per month. If you desire seclusion, 20 minutes away from the city this is for you. Priced at $95,000. MLS No. 24382.
385-8721 Dale Briggs 592-3978

BUILDERS' BONANZA

This beautiful home on lot 150x180 is located on quiet Lake Hill cul-de-sac. Property is flat and is subdividable immediately into 3 lots. Home is classic English cottage with lots of leaded glass, 4 bedrooms, 2 bathrooms with private garden to enjoy. Priced for immediate sale at $135,000.
385-7721 Dale Briggs 592-3978

OAK BAY
$65,900

This 4-year old home is uniquely located between Willows Beach, Carnarvon Park and the Oak Bay Rec. Centre. It features 3 bedrooms on main, LR with FP, in-line DR and large kitchen with sundeck off. Full high basement has large bright laundry room and roughed-in 39'x13' rec. room. New MLS 24156.
385-7721 KENT MacLEOD 595-4273

"I'M A LITTLE BIT COUNTRY"

I'm a 1,200 sq. ft. rancher and I'm normally a warm, cozy home with natural wood panelling to highlight my FP, and 3 good-sized bedrooms (master 17'3"x11'3") with H-W floors throughout. I have a large kitchen with built-in stove and oven. My feature window in the LR looks out over the large patio, up and over terraced gardens past a 12'x19' garden shed to a forrested park-like property behind. I have a 250 sq. ft. workshop (wired). My owners are transferred to Florida, and I need another nice family to live with me. $54,900.
385-7721 Kent MacLeod 595-4273

EXCLUSIVE UPLANDS WATERVIEW

This very attractive family home must be seen inside to truly appreciate its many features. It has 3 large bedrooms, 1½ bathrooms, large den or family room. LR and FP, and spacious DR. Realistically offered at $116,000. Call me for a private viewing today.
385-7721 DALE BRIGGS 592-3978

SAANICH EXECUTIVE FARM

This beautiful home is located on a quiet cul-de-sac on 1.6 acres of beautiful ground and backs on the Beaver Lake Park. The house has been completely redecorated inside and out, and has 4 bedrooms, good barn with power and water plus corral, chicken shed. Priced for immediate sale at $109,000. MLS 24145.
385-7721 DALE BRIGGS 592-3978

8% A.H.O.P. PROJECT
$2250 down, $319 per month 3-Bedroom Strata-duplex, fireplace included, choice of interior finishing, landscaped with fence. Country living for the right person with Victoria 15 minutes away. Priced at $45,000. 595-0402 or 384-8075, Pager 237.

250 HOUSES FOR SALE

DFH 477-7291
D.F.H. Real Estate Ltd.
1550 McKENZIE AVE.

OPEN HOUSE
WED. 6-8 P.M.
3710 Kootenay Pl.

Take advantage of the longer daylight hours to see this custom-built, 4-bedrm., view property. Located high on Doncaster summit, it features 2 rock fireplaces, a beautifully finished, beamed rec. rm. and a different, spectacular view from every room. Realistically priced at $89,500. See you tonight! MLS.
LEANORE JACKSON
477-7291 (Bus.) 592-9594 (Res.)

CORDOVA BAY SEAVIEWS 'VACANT'

Owner says sell! Large price reduction from $84,900 to $78,500 on this large family three or four-bedrm. home with great seaviews, close to the beach and ready for occupancy. Sunny location with bright living rm, L-shaped dining rm. with sundeck, kitchen with breakfast bar. Three bedrms on main floor. Family rm. plus rec. rm. and fourth bedrm. in daylight bsmt. Large third acre landscaped lot. Priced to sell!
PHIL WARREN
477-7291 Anytime

Brand New!
Super Sea View
Reduced by
$14,100, For
IMMEDIATE SALE

Prestigious high location with panoramic sea views of the Haro Straits enhances this new contemporary three-bedrm. home. Built with the young executive in mind, the features of this desirable home include: thermo-pane windows, vacuum system, intercom and many more. Price reduced to $124,900. Further details cheerfully given on this exclusive listing. Please call
ANDY ANDERSON 477-6832 (Res.)
DOROTHY CAMPBELL 385-6405 (Res.)
or 477-7291 Anytime

6 SELECT HOMES

CORDOVA BAY
$69,500
Panoramic seaviews, four bedrms, large LR with FP, rec. rm. MLS 24387.

N. OAK BAY
$81,900
Spacious rancher of 1600 sq. ft., lge. LR, kitchen with E.A. Secluded rear yard. Exclusive listing.

CENTRAL SAANICH
$84,900
Authentic tudor design, built with care. Four bedrms on second storey. Family home on three-quarter acre lot with maples and cedar. New MLS.

CORDOVA BAY
$84,900
Panoramic seaviews. Four bedrms, large private lot. Family home. Rec. Rm. Reduced price to sell. MLS 24139.

CADBORO-QUEENSWOOD
$109,000.
A character David Gurr designed home of executive quality offering five bedrms. Twenty-six hundred sq. ft. of finished space. Major price reduction to sell. MLS 22346.
PHIL WARREN
477-7291 Anytime

Best buy in Victoria
$22,500
Lovely main floor 1 Bedr. condo-home in prestige block. Near everything. Dick Batey 592-4607.

$26,500
Thousands below comparable luxury 1 Bedr. Condo Homes in super equipped Block!
Dick Batey 592-4607

VARIETY!
$39,500
Build your home! Absolutely prime one acre lot in Ardmore near golf and beach. MLS.
Dick Batey 592-4607

$41,900
Ultimate convenience Rockland-Cook location and a fine view — top floor two Bedrs. spacious condo-home. Rarely available here!
Dick Batey 592-4607

VARIETY!
$56,500
Older spotless 3 Bdr. full Bsmt. Mt. Tolmie Home on beautiful big lot! MLS.
Dick Batey 592-4607

YOU CHOOSE
$148,000
New listed spectacular "Eagles Nest Home. 3 Bedrs., den, sep dr., 3 sun decks, 2 FP. 3 Baths. Incredible Seaview and almost no garden! MLS.
Dick Batey 592-4607

$165,000
Modern one storey centre-core building. Dental clinic. Plus office revenue, spacious own lot parking. MLS.
Dick Batey 592-4607

YOU CHOOSE
KER & STEPHENSON LTD., 680
Then call Dick Batey 592-4607 at KER & STEPHENSON Ltd., 680 Broughton Street, 385-3411.

Island Homes Ltd.
2504 DOUGLAS
386-7543

BY OWNER
Gordon Head, 3-bedroom, 2 up and 1 down, bath and half, large carpeted kitchen, with built-in dishwasher, dining room and balcony, high quality carpets and fixtures, unique feature rock walls and acorn fireplace, workshop and laundry area, fully landscaped and fenced lot, cement patio slab, fruit and mature spruce, 1 year old, $62,000. Open house 2-4, 7-9 daily. 1615 McMorran Avenue, 477-7716.

HIGH QUADRA, $39,900. SMALL attractive 2-bedroom house, landscaped garden, 479-4191.

250 HOUSES FOR SALE

Western HOMES Ltd.
1037 CLOVERDALE AVE. 386-3494

QUIET COUNTRY ATMOSPHERE!!

On no-through street just one block from Gr. Head bus stop. Large LR with Fp, 2 br, cab elect kitchen with lots of cupboards, cheery utility room. Family sized sep Dining room and sunroom overlooking Pr. back garden with 5 fruit trees. Sep garage. Total hydro utilities including heat averaged $36 per month in past year. Low taxes. Price only $52,900 for over 1100 sq. ft. — home in beautiful condition. MLS 23596.

TERRY EDEN & WILF COTTON
386-3494 (24 hrs.)

NEW
$79,900
UNIQUE

3-bdrm quality-built split-level home, 1½ baths, large rec. rm, double carport. Located on a quiet deadend street in a development of new homes in a picturesque setting. MLS 23770.

Don't Delay, Call Today

Jack Davis
386-3494 (24 hrs.)

SIDNEY 4 BDRM

Better than new with gleaming hardwood floors, full basement for developing and 1½ bathroom down. Finished workshop and a fully fenced yard $59,900. MLS and on a cul de sac.

Terry Smollett
386-3494 (24 hrs.)

MOUNT DOUG SPLIT

Three bedrooms, 2½ baths, with large family room off kitchen. Bay window and double garage. MLS. $75,900.

Terry Smollett
386-3494 (24 hrs.)

$64,900
ALMOST NEW

3 bdrm. 1½ baths with large sundeck and full high basement. Close to business and park. Exc.

Terry Smollett
386-3494 (24 hrs.)

$57,900
IN-LAW ACCOMMODATION

Nice 2-bdrm; full bsmt home in the Oaklands-Jubilee Area. Interior redecorated and new W-W throughout, some appliances and drapes included. Sep. Garage. MLS 24506.

Must Be Sold

Jack Davis
386-3494 (24 hrs.)

Century 21
MAYFAIR REALTY
Mayfair Centre
386-2955

DRIVE BY THESE

Then call the realtor who enjoys giving you service.
1—New Lakehill MLS — 996 Londonderry, $58,500. Vacant for immediate possession.
2—3154 Donald St. — $69,500. Three floors of accommodation on a double lot.
3—Colwood beauty — 1317 Wilhelmina — $59,900. Price just reduced, vendors anxious.
4—1109-1111 Collinson, super duplex, $84,500.
LEIGHTON NOBLE, 386-2955 or 658-8968.

¾ ACRE

IN ROYAL OAK, spacious 4-bedroom ranch style, shag carpeting and panelling throughout, 2 bathrooms, 2 fireplaces, large kitchen and dining area, full high developed basement, also horse barn, workshop and greenhouse. See this nice home by calling TED CHARTRES, 386-2955 or 385-5508. Owner transferred. Asking $78,500.

CHOICE STARTERS

2 starter homes in good Langford location. These are the original character homes in an area of fine new properties. Both have 3 BRs, one has full basement. Shiny H-W floors, stained glass, built-in buffet, large lots redone with taste. Easy to own at $45,900 each. MLS PETER SYKES, 386-2955 or 382-3216.

B.C. LAND AND INSURANCE AGENCY LTD.

REDUCTION
REDUCING
REDUCED

$50,500, 3 bedrms, full bsmt., built in 1954, 3913 Cedar Hill Rd. Estate sale. Exclusive.

FAIRFIELD
$64,500

Immaculate Fairfield charmer, 3 bedrooms (1 dwn), ensuite, separate D.R., full bsmt, nicely landscaped with backyard patio seclusion. A sound family investment in a popular area. Exclusive.

Chummy Crabbe
388-5555 479-7998

P.R. B
P. R. BROWN AND SONS LTD.
"THE PEOPLE TO SEE"

HAPPY VALLEY
5.10 ACRES
AND
ATTRACTIVE
HOME

Very spacious roomed home in first class condition. Convenient, ranch style decor in the kitchen, full basement, garaging for three cars. 2 modern barns, level land in prime location, near to schools, excellent future development possibilities. Priced for quick sale at only $139,000. Financing to suit may be available. Call:
STAN WINTERBOTTOM
Office 385-3435 Res. 598-2253

OAKLANDS — BY OWNER
1510 Holly St. Living room with fireplace, large kitchen, 2 bedrooms plus fully developed basement — could be suite. Attached garage, also large separate garage-workshop. $53,500. 595-5753, Evenings.

250 HOUSES FOR SALE

National Trust
SINCE 1898

1264 GARKIL
A very quiet street in the McKenzie - Blenkinsop area. A large lot featuring a 3-bedroom house with a developed basement. Price has been reduced from $64,900 to $63,400. Quietness, farm views, close to the city! Call Larry Lineham for details.
Off. 595-2961 Res. 595-0134

GREAT SELECTION
1—SEVEN YEARS OLD
Two bedrooms, 850 sq. ft., immaculate condition, in city location. Quiet cul de sac. $46,900.

2— RUSTIC COTTAGE
Offering three bedrooms, 1000 sq. ft. detached garage, on fully fenced big lot (66x132) in Marigold area. Offers on $46,900.

3—Oaklands
Two bedrooms, super large kitchen, all updated. Sundeck plus detached garage, fully fenced lot. $46,900.

4—IMMEDIATE
Possession possible on this two bedroom part basement home on high location in Esquimalt. Modern kitchen, W.W. throughout; one room cottage included. Offers on $46,900.

5—A STEAL
You must agree when you see this 17-year-old, four bedroom (two down) home. Full basement, two fireplaces, drive-in garage. Nice lot. Only $49,900. Wilkinson Road area.

6—BRAND NEW
Three only, 1300 sq. ft. ultra modern cedar siding Townhouses, 3 BR, L.R., D.R., with f.p. 1½ baths. Full high basement. City location. Reduced to $48,500.

7—TORN APART
But now beautifully renovated, two bedrooms, L.R. with f.p., large modern kitchen, new paint and w.w. throughout. Large lot in city location. $46,900.

8— FIVE BEDROOMS
Character home, full basement, completely updated, perfect condition. Offers invited on $52,900.

9—SxS DUPLEX
Two bedrooms, 1000 sq. ft. each side, only 21 years old. Immaculate condition, quiet cul de sac off Lampson St. Asking $64,900.

10—FOUR BEDROOMS
Plus full basement with rec room. Private lot (60x159). 1968 vintage. Gorge area. Immaculate throughout. Offers on $60,900.

11— SWISS CHALET
1973 SHOW HOME, unique Post and Beam construction. Four bedrooms, two massive rock fireplaces, family room, two baths, impeccable condition. Offers invited on $68,900.

12—JOHNSON-CAMOSUN
Older duplex with one furnished Batchelor, plus two bedrooms, with basement and garage. Excellent location. Good holding potential. $54,900.
For fast information on the last 12 ads, call:
RANDY SMALL LEE WROBEL
Pager 395 388-6275 Pager 654

FIX UP
1. Larger older 2 storey home — 3 or 4 bdrms., basement, on almost ¼ acre lot — Try $2,500 down — open to offers.

A.H.O.P.
2. Brand new 3 bdrm. single family homes on large lots — full price $45,000. — With an income of $771 your payments could be as low as $225 per month.

CHARACTER HOME
3. 2846 Inlet — a custom built home in 1949 featuring very large bedrooms with walk-in closets — 2 fireplaces, 2 baths, full basement — lovely grounds — sep. garage etc. Full price $62,900.

PERFECT STARTER
4. Only 10 years old — 3 bdrms., no base., no steps, fireplace, sep dining room. In absolute immaculate shape.

REDUCED TO $45,900
5. Try $2,200 down — 3 bdrm., full basement home — owner must sell.

CHECK THIS
6. 4 yr. old — 4 bdrm full basement home. 1½ baths, floor to ceiling slate fireplace, finished rec. room with wet bar. Reduced to $59,000.

For further information on the above 6 ads phone R. W. Rhodes 479-9241 or 388-5464 pager 271 or J. Home 479-7161 or 592-2130.

MOUNT TOLMIE
—Located near the University, in a fine residential area.
—Full basement, living room with fireplace, separate dining room, kitchen with eating area, 2 bedrooms and 4-pce. bath.
—Landscaped lot with secluded back yard.
—Price $59,600 on clear title or terms may be arranged.
ENA OR KELLY NEMETH
Off. 479-7161 Res. 477-4641

JUBILEE AREA
$51,900
Spic and span and ready for occupancy. Lots of accommodation in this 1946 storey and a half. Two bedrooms on the main, two more upstairs and a fifth in the full basement. Large entrance hall leads to cozy living room with fireplace and hardwood floor. Separate dining room off bright kitchen. There's a separate garage and a long paved drive for extra parking. New bathroom fixtures, new hot water tank, and new roof less than a year ago. A trim 57x120 lot. Close to bus and shops. Take time to see this one.

Byron Price
and Associates Ltd.
804 BROUGHTON ST. 385-2458

University Area
—near Mt. Tolmie
The amount of accommodation in this home is truly amazing — because the entire basement area is finished just like the main floor. It all adds up to four bedrooms plus a family room. Larger than average (very attractive) kitchen. Big lot with fruit trees, patio, barbecue. Just the place for the large family looking for accommodation in good area at a modest price. Don Bacon, 385-2458. MLS. $59,000.

JAMES BAY
146 Simcoe. Full basement. Main floor — living room, dining room, kitchen (large) upstairs three bedrooms and bathroom. Wired and plumbed for washer and dryer. Please view by appointment only. Don Bacon, 385-2458. Price $49,000.

RENTERS DID IT
TO US AGAIN
We're fed up. This home can be lovely as it features a large kitchen, separate dining room, spacious living room with fireplace, two bedrooms on the main floor, two more or a rec. room upstairs. If you're looking for a 30-year-old home that's in a good area of well kept homes and don't mind redecorating, take a look at this — it's duplex zoned to build a suite with a full height basement to help with the payment. It's a steal at $51,900. 479-2990.

$47,500. SIDNEY, WELL KEPT, 2-bedroom bungalow, drapes, wall to wall, workshop and garden. 656-6684.

C.N. MONTAGUE CO. LTD.
Sales Consultation, Rentals. 1028 Blanshard St. 384-9318.

250 HOUSES FOR SALE

Unicon Homes Ltd.

Nealy 100 Homes and Properties in various stages of production and in several locations consisting of:

—Condominiums
—Townhomes
—Single Family Homes
—Building Lots

Single Family Homes
3 bedrooms, 1100 square feet from $45,000.00 with payments as low as $231.57 P.I.T. to qualified applicants.

Trades
Mortgage Assistance Programs

Enquire through your Realtor or contact us direct at:

386-0130

Unicon Homes Ltd.

JACK MEARS
OAK BAY REALTY LTD.
Member
Relocation Services Canada
2194 OAK BAY 598-3321

OAK BAY SOUTH
CUTE COTTAGE
Lovely little home for the young couple or young in heart set in an attractive garden. Two bedrooms, full basement just a short distance from the waterfront at Shoal Bay. Priced to sell at $57,500. JACK MEARS at 598-3321.

ELFIN COTTAGE—$38,250
Utterly delightful, neatly kept wee house in an old world flower garden screened by trees and well fenced. Pleasant, quiet neighborhood near Lansdowne School. Heartily recommended both for price and location. See it now with: LYNETTE DELAHUNT at 598-3321.

WEST SAANICH ROAD
$76,900
Try your offer on this 3 bedrom could be 5. Full 2 storey home. 3rd bathroom roughed in ground level basement. Lot size garden. Have a drive by 4814 West Saanich Road. And call me for an appt. to see inside. PHYLLIS COUTTS at 598-3321.

BRENTWOOD BAY

Fantastic view of the Bay and the Malahat for your large patio. This lovely two bedroom home has private dining room, large family room, with built-in wet bar. Master bedroom has ensuite with Roman tub and separate shower. Larke living room with abundant windows, wall-to-wall carpeting throughout, 3 appliances, draperies. Priced to sell. Under $50,000 with monthly payments including taxes and insurance of only $450 per month. Before 5:00, ask for Jerry at 478-1343. Evenings, call 474-1928.

OAK BAY
LANSDOWNE RD.
The unassuming front of this executive family home belies its 2,300 sq. ft. in well-planned interior. Large, formal living room, dining room, 3 large bedrooms, 2½ baths, study with fireplace, large kitchen on main. Rec room with fireplace, wet bar, bedroom, ½ bath, laundry room in walk-out basement. Large workshop area. Sauna. Heated pool. Garage and carport. Superb, uninterrupted city and Olympic view over secluded garden. $129,600. Call 598-5092 for appointment.

½ ACRE
CORDOVA
BAY
Garden privacy on a very short no-through street, perfect for gracious retirement. 3 Bedrms., 3 bthrms. and an area for the man of the house to be on his own. Every detail worked out for living and leisure. To view please call:
595-5171 THE ZIEGLERS 384-6075
Pager 503
Canada Trust

B.C. LAND
AND INSURANCE
AGENCY LTD.

Look!
$57,900. En suite, rec room, 3-pce. bath down, 4th bdrm. down. Beautifully landscaped across from Colwood Golf Course. This won't last long. Call Don Oakes, 478-4334. B.C. Land, 478-5588.

OAK BAY
WILLOWS
5-bedroom home, immaculate condition must be seen to be appreciated, elegant living room with fireplace, separate dining room, beautifully bright kitchen with built-in dishwasher. Large rec. room down. Price $79,000. Call F. Marshell, 388-5911 or 592-7202, Douglas Realty.

FAIRFIELD — IN-LAW SUITE
IMMACULATE NEWER HOME close to the sea. 1200 sq. ft. main — 3 bedrooms — living room — dining room — large kitchen and bathroom — fireplace and wall-to-wall throughout. Downstairs suite just completed. Price reduced by $3,000 for quick sale. Asking only $73,900. Call Mr. Richardson for appointment to view, 595-7096 or 382-7121 work.

$37,900
SHAWNIGAN—LAKEVIEW
Small 2-bedrm. home. Living room, fireplace, dining rm., sliding door to Sundeck. Stove, fridge, washer, dryer, new roof, white stucco. Storage basm't. On ¼ acres. South end of lake. Including float.
743-5311 J. Ettema 743-2607
743-5311 M. Malbon 743-5143
SHAWNIGAN REALTY LTD.

BY OWNER, TRIANGLE MOUNTAIN, three-bedroom family home on quiet cul-de-sac, extra bedroom in basement, large living room, lots of privacy. Phone 478-2879 after 6:30 p.m.

6922 SAANICH X ROAD
CENTRAL SAANICH
$76,500
2 or 3 bedrooms, 2 baths, privacy, parking, views, extra lot. 15 years old. 652-3753.

SOOKE
New 3-bedroom family home, finished basement separate entrance, electric heat, low taxes, priced $57,900, offers. 642-5953.

BY OWNER, OLDER UPDATED legal triplex. Bay-Fernwood area, 1492 sq. ft. of living area, features fireplace, full basement, workshop area, 42x152 lot, with fruit trees. 595-7501 to view.

3 BEDROOM — 1½ BATHS
Near Glanford Elementary, full basement, sundeck, carport. Price $43,800, firm. By owner. Call 383-4739, 5-9 p.m.

250 HOUSES FOR SALE

mann
T. L. Mann and Associates Ltd

12 NEW HOMES

FOR: VERY GOOD PRICES!
$64,750 to $68,900 and 2 unique 1½ storey models at $78,900 just being finished. Lower down payments possible!

FOR: LOTS OF EXTRAS!
and extras make the difference.
FOR: A NEIGHBOURHOOD YOU'LL FEEL PROUD TO LIVE IN!

FOR: A QUIET LOCATION!
Where the children can play more safely on no-through streets.

Come and See the Selection of Homes Available at LEEDS PLACE

You'll love it because it feels like a bit of country. Doesn't feel like a typical subdivision. It's in a valley-like setting yet it's only 5 minutes to town.
LOCATED: Off Lodge Avenue, between Saanich Road and Quadra Street. Bring the kids!

Visit Our Furnished Display Home
Open:
Weekdays, 2-4:30
Saturday, 1-5:00
Sunday, 2-4:00

GREAT BIG HOME
In James Bay. Old but remodelled. 1,850 sq. ft. on the main floor alone, with an upstairs and basement. You'd love it. Living room and den with fireplaces. Good size yard. Well cared for. Just $54,900 on MLS.
KEN MANN
BUS. 598-5144 RES: 477-6773

16 YEARS YOUNG
A very well maintained home in the Gorge-Burnside district. Main floor with great big living room, kitchen and eating area, 4-pc bath and 3 bright bedrooms. Full basement with finished rec room and bar, 4th bedroom, utility room and garage. Sundeck overlooks a well lawned and fenced backyard. Close to schools and shopping. Listed for $58,900, and the owners will carry a 2nd mortgage.
KEN MANN
BUS: 598-5144 RES: 477-6773

HOME
IN-LAW
SUITE
$59,500
This renovated 15-yr.-old home in the Lakehill area. Living and dining rooms, fireplace, kitchen with appliances ,4-pce bath and 2 bedrooms all on the main floor. The basement has utility room with W and D, and a full in-law suite with living room, large kitchen and eating area, 1 bedroom and 3-pce bath. Ste. is only 6 months old. Big sundeck at rear, extra parking, convenient location. Many extras.
KEN MANN
BUS: 598-5144 RES: 477-6773

WALL & HOMEFINDERS REALTY LTD REDEKOP
577 Culduthel Rd. 386-2911

QUEENSWOOD
MINI-ESTATE
1.7 ACRES
—2300 sq. ft. rancher—2 bedrooms plus den.
—Large family sized kitchen with built-ins.
—Family room with FP off kitchen.
—Beautifully landscaped grounds offering the seclusion of country living and convenience of central location.
MARTHA WONNICK—477-2641
HEATHER WILDE—477-5929

POOL — $78,500
Make abig splash with your family and friends, buy them a house with a pool. Custom designed 4-bedroom bungalow with family room downstairs and an ideal layout for in-law accommodations. This home must be sold so call now.
HEATHER WILDE—477-5929
MARTHA WONNICK—477-2641

ACREAGE
North Saanich
Beautiful 30 acre parcel. Well tread and gently sloping. Vendor will take trades. Good financing available.
JACK GREENWOOD-386-2911

GORGEOUS SEA VIEWS
from this lovely large level lot. On Noowick Road in Mill Bay. Price of $16,900 is very reasonable. Owner says sell!
JACK GREENWOOD-386-2911

HANDYMAN'S SPECIAL
TRI-PLEX conversion nearly completed. Excellent rental accommodation when finished. Call: JACK GREENWOOD 388-6275, pager 2656 or 386-2911.

LOOKING FOR VALUE?
Then call me now on 1736 FELTHAM RD. A brand new 3 bedroom beauty and 4100 CABOT PLACE a slightly used 3 bedroom darling. Both of these homes deserve your attention. FELTHAM is open most afternoons. Drop in and have coffee. You will like what you see.
JACK GREENWOOD-386-2911
388-6275, Pager 2656

TOWN AND
COUNTRY AREA
Full basement, fireplace, large sundeck, four bedrooms up, two bedrooms self contained suite down, large carport, drive in garage, park at rear of house. $65,500. 479-3474.
CITY CENTRAL
Modern stucco, 3 bedroom, dining room, fireplace, carpeting, full basement, garage, close to schools. By owner. Asking $50,000. 382-3286.

A.H.O.P.
$1200 DOWN — $250 PER MONTH (Based on $1,000 per month income) 1,100 sq. ft. three-bedroom with 4,500 sq. ft. fenced yard in Colwood, full price $44,000. 479-8462.

15 YEARS YOUNG
2 bedroom, no steps, bungalow, new kitchen cabinets, newly decorated, new roof, top condition, on roomy corner lot, in Langford, matching garage and storage area. Drive by 841 Brock Ave. $43,500. By owner. 478-7877.
Will entertain offers from realtors

$37,500, BY OWNER. SMALL well-maintained 2-bedroom home, Jubilee area, electric heat, 100-amp. service, modern plumbing, lot 55x100. 383-7630.

250 HOUSES FOR SALE

VR Victoria Realty LTD
386-3585

REDUCED $68,500
NOW $60,900
The vendor has bought a Townhouse at Admirals Harbour View and are prepared to pass the savings on to you, This now has to be one of Central Saanich's best buys. A three-level split, 3 bedrooms, finished rec room, garden level access through sliding glass doors in the dining room, lovely natural rock fireplace, one 4-pce and 2 two-pce. bathrooms, balcony off master bedroom. A MUST SEE HOME. Call today. (MLS). Jack Lidstone, 477-9262; Lew Moilliet, 477-9251; Office 386-3585.

FAIRFIELD
$61,900
An exceptionally spacious home offering a large living room with F.P. Good-size separate dining room with corner windows. Family kitchen with built-in nook. 2 good bedrooms. Full basement with 2nd bath and development. 60x120 private lot with separate garage. MLS. For showing and details contact Grant MacFarlane, 386-3585, 479-8528.

CEDAR HILL X RD.
4 BDRMS, 2 BATHS
SWIMMING POOL
Just listed and so much better than new although only 9 yrs old. Every inch of its 2,100 sq. ft. shows quality and immaculate care. Liv. rm. with white California brick fireplace sep. din. rm., stunning kitchen with beautiful cabinets, auto dishwasher, garburator and delightful breakfast area, sundeck off. 3 excellent bedrms. and superb 5-pce. bath on the main. DOWN is a dramatic 21 ft. family rm. with deluxe wet bar, 4th bedrm, office, 3-pce. bath and sep. ldry. rm., rich carpeting and panelling throughout. Lge. lot, 24-ft. diam. pool with 10-ft. surrounding deck. Don't miss seeing this choice home offering terrific value and location at $79,900. MLS. Ph Morris Lund, 386-3585 or 479-6688.

BRAND NEW
—Large kitchen
—Loads of Cabinets
—Slate rock F-C fireplace
—Full basement
—Full wall Rosewood panelling
—1½ baths, R1 3-pce. down
—3 bedrooms
—Level lot
—Quiet cul-de-sac
—5-YR. HUDAC WARRANTY
—Low tax area, Colwood Metchosin
—Thermopane windows
—Electric Furnace
—Trade in and terms available
—Asking $64,900
386-3585 Jack Lidstone 477-9262

TREES, ROCKS
Two acres of seclusion all still in its natural state, this country hideaway is located just 12 miles from downtown Victoria. Walking distance to a beautiful beach. Includes a 4-year-old Cedar home offering over 1100 sq. ft. Two large bedrooms up with living room, family room, kitchen with dining area, utility on the main. Price includes built in stove and dishwasher. $66,900. MLS. Jack Lidstone, 386-4585 res. 477-9262.

COUNTRY HOME
633 TREANOR
Brand new 3-bedroom Hucker-built home situated on a high view lot, wall-to-wall throughout, en-suite plumbing, 3rd bath roughed in the full basement. In-line living -dining room with fireplace. Priced to sell at $57,900. Colin Munro, 386-3585, res. 652-3383.

WESTMONT REALTY LTD.
920 HILLSIDE
386-6796

GORGE VIEW
This 3-bedroom home offers 1700 sq. ft. accommodation on main floor with 3-piece ensuite off master bedroom and floor-to-ceiling fireplace in living room, eating area in kitchen plus adjoining family room. As a bonus there is a complete in-law suite with 2 bedrooms in the daylight basement. Priced to sell at $71,900. MLS. 24127.
386-6796 BILL SIDHU 477-5382

McKENZIE AND
BLENKINSOP
$63,900
Brand new three-bedroom home with full basement, carport and good lot, close to all school levels and shopping. Located near the corner of McKenzie and Blenkinsop. Priced at $63,900. MLS 23220.
386-6796 RICK KINNIS 477-9394

BLOCK BB BROS.

ESQUIMALT $41,900
Excellent starter home with 2-bedrms., large L.R., kitchen with eating area, easy care lot plus close to schools and bus route.
386-3231 BOB HAHN 595-1642

OPEN 6 TO 8 P.M.
TRIANGLE MT.
WED. 3336 BETULA PLACE OFF FULTON RD. Lovely 3-bedrm. full high basm't home, separate dining, sundeck off L.R. to take in the view, good size treed lot for that secluded feeling. $62,500 or offers.
386-3231 BOB HAHN 595-1642

PEDEN REALTY LTD.
201 - 727 Johnson St. 388-5354

OFF SAANICH ROAD
2,140 square foot, older completely renovated home, on 99x132 foot lot, 4 bedrooms plus den, family room 2 four-piece bathrooms, large living room with heatilater fireplace, separate dining room off large kitchen, separate double car enclosed gartge with room for workshop, economic 3 zone hot water heat, good financing reduced to $79,900, 477-4906 or 479-8812 (24 hours)

BY OWNER, THREE-BEDROOM house on 4.45 acres, Sooke River frontage, plus year-round stream and well, orchard and grazing area, easy access to all schools and shopping, secluded but with city water and power. Asking $85,000. Phone Victoria, 382-5603 or write Box 707, Gold River, B.C.

Izik Home Realty
RESIDENTIAL SALES
PROFESSIONAL APPRAISALS
383-8522

ATTRACTIVE 3-BEDROOM, 1200 sq. ft. main floor, full basement, wall-to-wall, fireplace, close to schools and shopping, $53,500. 2712 Belmont, 595-0966.

JAMES BAY, 3 BEDROOM, GARDEN, sundeck, full dry basement, wall to wall carpet, ask for Therese. Store hours 382-6022 Home 382-6812.

250 HOUSES FOR SALE

Montreal Trust

SOOKE
ESTATE SALE
1.23 acres. Fantastic sea and Mountain views. Spacious 3 bedrooms, ensuite, 7 - year cedar rancher. L.R. with floor-to-ceiling fireplace. Cab. electric kitchen with dishwasher. Sliding glass doors to seaview sundeck. Carport, patio. Offered at $69,900.
ART PEAKER
386-2111 477-3957

SIDNEY
Modern, 3-BR home on cul de sac. 26 foot liv room with fireplace, opening onto wrap-around sundeck Pleasant kitchen with convenient dining area. 1½ baths, rec room, utility. Large carport. Very well landscaped, fenced lot with flowers, trees, lawns and vegetable garden. Exclusive at $56,900.
656-3924 MAJOR LACE 656-2438

1694 Carnegie Cres.
ATTRACTIVE SPLIT LEVEL.
3 Bedrooms, large living room and dining room. $67,500.
386-2111 MURRAY LUCAS 477-1342

Industrially Zoned
Superbly Maintained
An interesting combination indeed. Try an office or office plus residence or studio or whatever. Let your imagination run wild. Regardless of choice this 2-storey plus basement home is in excellent condition as all services have been updated and the interior remodelled The vendors are anxious to move so make an offer on the asking price of $55,000 MLS 22108.
386-2111 NEIL RAWNSLEY 595-1507
Pager No. 214

OPEN HOUSE
2516 Eastdowne
FRIDAY 1:30 - 4:30 . . . Oak Bay is the setting for this immaculately kept 3-bedroom home. Beautifully maintained yard and garden with a secluded back yard featuring 7 fruit trees. This house must be seen and must be sold. Priced at $69,500. For prior viewing please call:
386-2111 DAVE ROSTRUP 595-1738

2533 Shakespeare
IMMEDIATE SALE
DESIRED
Out of town vendor desires quick sale so has priced this home at $50,000 . . . two bedrooms, a separate garage with workshop, a part basement and fruit trees in the yard are some of the features. The kitchen has been recently rnovatd and you can add your own touches to the yard. View this MLS No. 23148 with:
NEIL RAWNSLEY
386-2111 Pager No. 214 595-1507

Realtor
Canada Trust
NO. 9 - 1537 Hillside Ave. 595-5171

NEED MORE KID SPACE
Super sized yard for gardens and playing. 2 bedrooms on main, 2 more down. Big, bright kitchen and cosy living room. That country feeling just minutes away from downtown. This is in a class by itself. M.L. 24470. Only $56,900. Its easy to own. Call us, we'll show you how. TED BROWNE 658-8412 or JACK GRANT 477-8172, 595-5171 anytime.

THE ZIEGLERS
595-5171 Offices 595-5131
Residence 592-1768
Pager Svce 384-8075 No. 503 or 310

STARTER $52,500
2-bdrm, full bsmt on no thru st. close to C. Hill golf course. Move in condition. Sep., garage, fruit trees, 60x120 lot. MLS 24085. Call THE ZIEGLERS.

12 ROOM TUDOR
Over 5,000 sq. ft. of living on several levels gives privacy to the 6 bdrms and 4 bthrms in this 9-yr-old view home. Extra large living, dining and rec rms. 4 fireplaces, 72x170 lot. $125,000. M.L. 23441. Call THE ZIEGLERS.

BROADMEAD
A fine buy in Upper Broadmead. Due to immediate transfer this 5-yr-old must be sold quickly and is therefore priced at only $122,000. 3 bderms up with 2—4-pce baths and 2 more if needed down with a 3-pce bath. 2 great cut stone fireplaces in living rm and rec rm and a plumbed bar. Dble garage. Act now, call THE ZIEGLERS.

OAK BAY COTTAGE
Lovely 2-bdrm modernized home only 2 blks from the sea. Living rm. with fireplace, dining rm., full bsmt., good 50x116 lot with fruit trees. $63,000. M.L. 24296. Call THE ZIEGLERS

10 MI. PT. $103,500
7-yr-old, 5-bdrm, 2½ bath home in mint condition on .3 ac. backing on a natural park. Superb 25x15 fam. rm., 2 bdrms down with rec rm and full bath for ideal guest privacy. Unusual financing may be arranged on this home. M.L. 23942. Call THE ZIEGLERS.

THE ZIEGLERS
595-5171 Offices 595-5131
Residence 592-1768
Pager Svce 384-8075 No. 503 or 310

T/C TOWN AND COUNTRY REALTY
3579 DOUGLAS STREET
382-7276

5 BEDROOMS
VANTREIGHT
A quality family home, immaculate condition. Living room with large fireplace dining room, kitchen, family — TV room — 2 full bathrooms, rumpus room with fireplace, workshop. Large 74x200 lot beautifully kept with sparkling oak floors and quality kitchen cupboards. You must see because at $99,900 this is a lot of value. Call Allan Klenman 592-9771.

IN-LAW SUITE
A real family home with lots of playroom for children. Attractive large (100x200 Avg.) Lot with water & mountain views. Sunny living-room with floor to ceiling brick fireplace and view patio. Fully furnished suite down with every convenience. Rustic cedar siding and brick facing makes this truly an attractive home and all within a rural atmosphere but only 10 mins to town. Asking $72,900 (MLS) Jim Webber 382-7276 or 658-5977.

DESERVING YOUNG
COUPLE
Here is an Immaculate 2-bedroom full basement finely built home ideal for young couple who wants to be close to town. Owners in Alberta say they will help you buy this home by giving you a large 2nd mortgage at the same rate as the first. Hurry for this opportunity. Call Allan Klenman 592-9771.

PRIVATE SALE. PROBABLY the best buy on the market. Immaculate attractive 2-bedroom home. Located near Spectrum school and shops. 3rd bedroom in full high basement. Plus 800 sq. ft. for further development. Large fenced back yard with garden and mature fruit trees. Vendor moving. $54,000 (within limits for B.C. $5,000 2nd mortgage). 479-5776.

250 HOUSES FOR SALE

Park Pacific
383-4124

CHECK
THIS
LIST
. . . of features contained in and pertaining to this home located at 1733 Jefferson near Lambrick Park.
THE HOUSE
Bedrooms — 3
Bathrooms — 3 (3-piece ensuite)
Fireplaces — 2 (living room, rec. room)
Elegantly tiled foyer entrance
Large kitchen with dishwasher
Double drive-in garage
Built-in vacuum system
Quality appointments throughout.
THE LOCATION:
Situated in a new area of custom-built homes
Quiet dead-end street
Shopping within minutes
Recreation facilities close (but not too close).
This delightful near-new home is offered at $84,500. MLS. For further information or viewing call:
MURRAY LAWSON
479-8813

A
MILLION
$ $
VIEW
is yours from this brand-new 3-bedroom no-basement home located in DEAN PARK ESTATES. There's still time to choose those personal touches (tiles, colors, carpeiing, etc.) that will make this Features alredy included are: house YOUR HOME.
—Thermopane windows
—Built-in intercom, stereo, vacuum
—Floor to ceiling fireplace
—Vaulted ceiling (living room and master bedroom)
All this and a magnificent ocean and mountain view not only from the living room and separate dining room but the kitchen as well! ASKING $95,900. For further information call:
MURRAY LAWSON
479-8813

FOR SALE
Royal Trust

OAK BAY
New listing just 2 blocks from the Village, 1200 sq. ft. home with 20x14.6 L-room with FP and oak floors. Leaded glass doors from large foyer entrance. Sep. D. Room, 2 BRs. Full high basement with BR-Den and 3-pce. bath, room for nice rec. room. Spotless home perfect for starter or retirement. Call:
HAZEL CAMPBELL 384-8001 or Res. 592-0632.

JUBILEE AREA
Only 12-yrs-old with 7 BRs., 3 baths, good accommodation for family or rent a couple of rooms to students or nurses. MLS. Call anytime to view with HAZEL CAMPBELL 384-8001 or Res. 592-0632.

GORDON HEAD
Call now! Come to see this almost new 4 way split. Features 4 BRs. 3 baths, Entertainment sized LR, DR with suctom drapes. Family style kitchen, family room, plus room for Rec. room with FP. MLS. To view call HAZEL CAMPBELL 384-8001 or Res. 592-0632.

NORTH OAK BAY
Rancher with 1658 sq. ft. in this no-step home bordering the Uplands Golf Course. Call HAZEL CAMPBELL 384-8001 or Res. 592-0632.

Ridley Bros.
Development Co. Ltd.
478-1721
Member Victoria H.U.D.A.C.

NEW HOME
COLWOOD
WISHART RD.
(Turn right off Metchosin Rd. at Colwood Firehall)

REDUCED
NOW
$59,900
3 Br., 1200 sq. ft., old brick FP., taxes $300 net 64x115 lot.

OPEN
Mon. - Wed. - Thur.
3 - 8 P.M.
Fri. 1 - 5 P.M.
Sat. and Sun. 11-5
Other Times By Appt.
B. FORD
Off 478-1721 Res., 385-6916

Realtor
Canada Trust
2252 OAK BAY AVE. 595-5131

WARRANTY!
VALUE!
OPEN MON.-FRI. 3-8
SAT. and SUN. 1-5
Attractive Tudor-style. 3-bedroom full-basement house. Consider some of these extra features and advantages:
—4-year warranty left.
—Extra large master bedroom (14x147) with ensuite—shower
—Built-in vacuum system
—Very attractive LR, brick fireplace with arched opening
—Easy to develop basement with roughed-in fireplace and RI bathroom.
—Expensive carpet and decor throughout the house.
See you at 1662 TAMPICO—Off Columbia. On the Search? Call FRED LERCH 595-7988, 384-8075 Pgr. 424 or 595-5131.

OPEN HOUSE
EDGE OF
OAK BAY
WED. &
THURS.
1:30-4:00 P.M.
963 Wilmer St.
$51,500
Delightful cottage, 900 sq. ft. Corner windows, sundeck, two bedrooms. No steps.
VIVIAN M. ROBERTS
477-0191 477-0281
The Royal Trust Company

250 HOUSES FOR SALE

BICO

BOORMAN INVESTMENT
CO. LTD. — 386-7521

NEW FOURPLEX
FULLY RENTED
Two, three-bedroom ensuite, 1200 sq. ft. apartments and two one bedroom apartments. Attractive building in country setting on seven mile circle. Now rented for $1050.00 per month. A really lovely home and income or just a sound investment.
ASKING $139,000
DEAN ELLIOTT
386-7521 or 383-7339
PHIL SIMPSON
386-7521 595-1863

BEST OF FAIRFIELD
Character tudor residence. Hollywood Cres. area. Spotless spacious two storey. Two bathrooms, family room, etc. Close to sea, park with tennis courts, stores, school but distance away from noisy traffic. Owners are moving and selling at very realistic price. $61,500.
386-7521 D. ZACHARY 592-2265

CLOSE TO
GOVERNMENT HOUSE
Seldom does a house come on the market on this attractive street. Extra large lot with open views to the Olympics. The two bedroom 1300 sq. ft. ranch style house needs updating and decorating and is therefore priced accordingly at:
$77,000
To be viewed by appointment only phone:
MARILYN SECORD
595-1535 477-2722
1111 GOVERNMENT ST.

Engineered Homes

WELCOME
To Our
Neighbourhoods

Northridge
Terrace
New homes On Top Of The World. Priced From $68,900. Follow The Orange Signs Off Vanalman Avenue.

Campus Views
In Gordon Head
Follow The Orange Signs Off Shelbourne At Blair To 23 New Homes On Osgoode Place Off Laval. Priced From $69,900.

Cedar Shores
In Central Saanich
30 New Homes By The Shores Of Saanichton Bay At James Island Road. And Lochside Drive. From $69,500.

OUR NEIGHBOURHOODS ARE OPEN FOR YOUR INSPECTION
2-7 P.M. WED., THURS., FRI.
1-5 P.M. SAT. AND SUN.
OR
To View At Your Convenience
Please Call

Engineered Homes
385-6211 19 Cadillac Ave.

Bayshore realty ltd.
388-6424 1006 fort st.

Heritage
The finest restoration in the city, offering all the charm and character of the last Century with the freedom, convenience and ease of maintenance found in a new home. Duplex or single family flexibility, depending on your needs. This is a home for a life time. Offered at $135,900.
John West
388-6424

Best Value
Over 3,100 sq. ft. of fantastic family living in this quality 4-year-old executive home, 5 or 6 bedrooms, family room with fireplace, 38 ft. long rec. room with fireplace, 38 ft. long rec. room with fireplace, a huge sundeck off the large, bright living room provides excellent indoor-outdoor living amongst the arbutus and takes advantage of the seaviews. Come and see for yourself. $99,500. MLS 23210
John West
388-6424

Kasapi Homes

LOOK
$49,900 - $85,900
New and used homes available, different floor plans and decors. Located in Gordon Head, Victoria, Esquimalt, Langford, Glanford, Sidney and Mill Bay areas.

FINANCING
POSSIBLE
We are now able to obtain financing for purchasers with ACR with down payments as low as $1000. If you failed to qualify for a mortgage elsewhere, give us a call, we may be able to help you buy one of our homes.

Any trades accepted if in suitable areas.

For information or appointment to view our homes please call Mrs. Pat Saulnier, Kasapi Const. Co. Ltd., 538 Dupplin Rd. at 386-6191 or 384-2197.

MILSTED
MORTGAGE & REALTY LTD.
101—2526 Gov't St. 388-7111

$41,900!
NEAR UVIC, THIS COTTAGE HAS ONE BEDRM. ON THE MAIN AND TWO ATTIC TYPE BEDRS. THE CORNER LOT IS APPROX. 70X124'.
CALL HARRY PALM, 384-7229.

BY BUILDER
3 new homes, 3 and 4 bedroom, all quality built. Gordon Head and High Tattersall.
One older home priced at $45,000, 1200 sq. ft. newly renovated. 823 Old Esquimalt.
To view: 384-9793, 384-8391, 385-2140.

BY OWNER, THREE-BEDROOM house plus one in basement, close to schools and shopping centre, park across, Olympic Mountains View, 1960 Allenby Street, between Richmond and Foul Bay. Very reasonable. Available Immediately. Drive by and phone me at 598-1246.

KINSMAN PARK GORGE, WELL maintained modern duplex, 3 bedrooms up, 1 bedroom suite down, rumpus room, utility room, sundeck, double carport, greenhouse. After 5 p.m. weekdays, anytime weekends. 598-7741.

FOR SALE BY OWNER, SALT air seaview near new 3-bedroom, 2 baths, daylight basement, sundeck, large level landscaped lot, $51,000. 245-7015.

$5000 DOWN HOME AND INcome Esquimalt choice area, cosy, 2 bedroom side-by-side duplex. $68,000. No agents, owner. 592-0738.

250 HOUSES FOR SALE

Century 21 REAL ESTATE
SUBURBAN REALTY LTD.
923 Goldstream Ave.
478-8316

LANGFORD
$59,500
Very attractive 3 bedroom home. White rock fireplace, T.V. room (or study) and rec room developed. Master ensuite. 1½ baths with extra roughed in. Must sell. To view call Tony Brogan 388-6275 pager 2471 Century 21 Suburban.

SIMPSON SEARS
$55,000
Well maintained older 2 bedroom plus 2 extra in basement. Character living room with English Brick fireplace. Quiet street. View today Tony Brogan 388-6275 pager 2471.

FAIRFIELD
1 ACRE
Magnificent 5 bedroom, two story family home on over 1 acre Lawns, garden, plus a high view property overlooking Fairfield, the Straits and Olympics. Farm house, kitchen, formal dining room, conservatory, sunny living room, den, 4 fireplaces and full developable basement. To view this and much more call Tony Brogan 388-6275 pager 2471.

LANSDOWNE Properties Ltd

3 BEDROOMS
ONLY $44,850
In the Cloverdale area this beautifully renovated home is just right for a young family or possibly a retired couple. It features a comfortable living room, kitchen with eating area, a large family room and 3 bedroms. It's just like a new home. TO VIEW CALL: PETER BARDON 592-2431.

JUBILEE
$43,000
What a buy!!! Updated 2 bedroom bungalow with basement featuring new wiring, plumbing and floor coverings. Check the price, only $43,000. Call BRIAN RIPLEY 592-2431 or 598-5643.

4 BEDROOMS
2 bathrooms, 2 fireplaces in this quality constructed 1965 2,000 sq. ft. bungalow featuring high location and southern views of Victoria. Could easily have in-law suite and price is only $67,500. BRIAN RIPLEY, 592-2431 or 598-5643.

CADBORO BAY
3 bedroom, 2 bathroom, 1,600 sq. ft., no-step bungalow with separate family room featuring private foot-path to beach and quiet 75x125 ft. lot. $79,000. Waterfront fans call BRIAN RIPLEY 598-5643 or 592-2431.

FARMER
INVESTMENTS & REALTY LTD.
825 Bay Street 382-2134

UPLANDS
OPEN HOUSE
Avoid the weekend house hunting rush. Drop into our open house at 3375 Uplands Rd. on Wednesday and Thursday. View one of the most elegant properties in Uplands. Over 4,000 sq. ft. of finished floor area on two levels, 3 bathrooms, 3 fireplaces, den, 4 bedrooms, large recreation room with wet bar, spacious kitchen, heated swimming pool, and all this on ½ acre of beautiful landscaping. Open to view both days from 2 to 4 p.m. and 6:30 - 8:30 p.m. For further details contact Gerrie Hutton or Tom Slemko at 382-2134.

3400 BROWNING
$62,500
Complete in-law suite, plus 3 bedrooms up. California style home on 56x125 foot lot. Easy keep yard with 15 fruit trees. See this home now.
BOYD SADLER
382-2134 592-1929

REDUCED TO $109,500
LOCATION — PRIDE —
VIEWS
Attractive seven rooms on one floor plan, plus double drive-in garage. Two fireplaces, double plumbing. All ready to move in immediately. Greenhouse wide lot, clear title. Drive by 2280 Lansdowne Road, Oak Bay and call
MARCONI REALTY 385-3941

1388 MONTEREY, MLS, $69,900.
226 ONTARIO, $46,500.
2831 ADELAIDE, MLS, $49,950.
3326 WHITTIER, $55,500.
1051 COLVILLE, $38,500.
DRIVE BY AND CALL ME
TO MAKE YOUR OFFER
DO NOT DISTURB OWNERS
ERIC MACFADYEN
MACFADYEN REALTY
598-7729 595-6000

FOR SALE BY OWNER. NICE 3-bedroom home, well laid out, large rooms, with in-law suite in basement, approximately 18 years old, on quiet street in Fairfield, only ¾ block from schools, can be seen by driving past 1270 Carnsew. Asking $72,000. For further information phone 385-0031, after 5 382-4546.

BY OWNER
Nice older home of 1030 sq. ft., 2 or 3 bedrooms plus full high basement. Completely renovated Wall-to-wall carpets, new kitchen and bathroom. Large neat lot. Convenient half block to schools and bus, on Kings Rd. at Richmond. Open to offers on $48,000. 592-7362, anytime.

BY OWNER
CENTRAL SAANICH
Cosy three-bedroom, no step bungalow with fp. .89 acre lot. Situated in seclusion on parklike slope with panoramic views. Excellent holding property. fp. $65,900. 652-3465. No agents.

FOR SALE BY OWNER, 3 BEDrooms, 1500 square feet plus carport, washer, dryer and dishwasher included. Fully fenced ½ acre lot, two gardens, raspberries, strawberries, fruit trees, outbuildings with chickens, laundry room, patio and fish pond. 478-7447.

GORDON HEAD
BARGAIN!
Owner going overseas, 3-Bdrm, 1½ baths, full basement, immaculate 4-year-old home on desirable Longacre Dr. $64,000. Phone owner, 477-5026.

BY OWNER
Value, Sacrifice, low, low taxes, large lot and garage workshop, 2 blocks from everything, quiet, 2 fireplaces, 3 bedrooms, family room. $53,000. No Agents. 595-2949.

FAIRFIELD
4-5 bedroom house, excellent condition, basement, fireplace, small garden, quiet area, one block from Gonzalez Bay. $59,900. No agents. 598-7329.

BY OWNER, $46,900, NEWLY DEcorated 2-bedroom home on 60x150 ft. lot, living room with fireplace, new kitchen and wall-to-wall carpet, attached garage. 384-1390 to view anytime.

LAKE HILL — BY OWNER
3-bedroom, no-step bungalow, on a large 70x140 beautifully landscaped and secluded lot. Greenhouse and many extras, 479-7013.

QUEENSWOOD AREA, PRIVATE sale, 3 bedrooms, 2 bathrooms, rec room, family room, lot 85'x148'. Asking $82,500. Offers invited. 477-3120.

GORDON HEAD SPECIAL! 1-year-old 3-bedroom home, wall-to-wall carpet, 2 fireplaces, 3 sets of plumbing, double carport. $64,900. Owner, 477-0695.

THREE BDRM. NEONEX MObile Home. Located on Malahat. For sale at $14,000 or rent at $180. Phone 246-4330 anytime.

HOUSE FOR SALE BY OWNER, $56,000. 477-3732 after 5 p.m. 996 Londonderry.

3-BEDROOM HOME ON HALF acre, on bus route, close to school. $52,500. Phone 478-0225, after 6.

250 HOUSES FOR SALE

DFH
D. F. HANLEY
& ASSOCIATES LTD.
1557 McKenzie 477-7284

TWO NEW HOMES
Both outstanding residences; both outstanding sizes! One 1710 sq. ft. of luxury at $92,500. The other 1540 sq. ft. at $84,500 — both featuring seaview; excellent location; truly good values! Built by Rudman, quality construction; outstanding floor plans as well as large rooms and good size lots. Drive by them at 4448 and 4452 Tyndall Avenue. Please call for showings.
GEORGE HESS
477-7824 24 hrs. 479-7069 Res.

LAKEHILL AREA
Brand new listing, this home features 3 bedrms; in-line dining and living room; 2 full bathrooms, 2 fireplaces and there is a professionally finished in-law suite — indeed charming! The home is located at a little-travelled cul de sac yet only blocks from transportation, schools and all other conveniences. A good size lot with mature shrubs. Brand new roof and new roof and gutters. Offers invited at the asking price of $66,500. MLS 24432. For viewing, phone
GEORGE HESS
477-7284 24 hrs. 479-7069 Res.

WE'RE EASY
2 BRAND NEW
3-BEDROOM
HOMES
Fully Landscaped
3980 3984
ARLENE
PLACE
(Off Carey and McKenzie)
What Offers?
No Down Payment
to Good Credit
Ratings
Rent to Purchase
BY BUILDER
656-3730

A.E. LePAGE
WESTERN LTD - REALTOR
1391 HILLSIDE
386-6331

BARGAIN
Where else can you get a well kept side-by-side duplex for $77,500? Located in quiet residential area of Sidney with separate carports, fenced backyards, two bedrooms each side with separate dining room, kitchen and large living room. Downstairs ready for development. Very well kept. ML 24335.
388-6275 BILL MOSHER 652-2868
Pgr. 2635 386-6331

SUITE WITH A VIEW
Immaculate, easy care, one bedroom condominium located in Exclusive Blue Waters in Sidney. Building offers plenty of parking, laundry rooms, games room and is adult oriented. Listed $37,500. ML 24218.
388-6275 BILL MOSHER 652-2868
Pgr. 2635 386-6331

I KNOW YOU'RE THERE!
Don't hide behind the newspaper—call me to see for yourself this good looking, 6-yr.-old, 3-bdrm., full basement home. Reduced to $53,900. It sits high above Langford Lake on a third-acre and next to B.C. greenbelt. Name your own terms—this owner has to sell fast! ML 23417. Not vacant, but possession can be fast! Dial 386-6331 and ask for LINDA PAGE.

WHITTOME'S
ROYAL OAK BAY BRANCH
4520 W. Saanich Rd.
479-1667

GONZALES BAY
Looking for a home in a beautiful location? Consider a triplex with 2 one bedrm. and one large 2 bedrm. suite. All with fireplaces — sep. entrances — wall-to-wall carpets and views over the Bay. $83,500.
479-1667 Edith Gutemar 598-7053

J. H. WHITTOME AND CO. LTD.
Royal Oak Branch

the Permanent
1125 DOUGLAS ST.

GORGE
WATERWAY PARK
AT FRONT DOOR
Terrific location for this appealing 2-bedroom, no-step bungalow. Fireplace in LR, dining area plus bkfst. area off Kitchen, good utility room, sep. garage. Appliances and drapes included in FP of $58,600 (New ML). View by appointment with HERB McDANNOLD 595-1177, 382-9191.

OCEAN VIEWS $56,500
Close to Lochside, beautiful split level, 3 bedrooms, watch the ships from living room, dining and dream kitchen. Nice English pub down. ML. IRENE VAN 382-9191, 384-9191.
CANADA PERMANENT
TRUST COMPANY

WALL & HOMEFINDERS REALTY LTD REDEKOP
577 Culduthel Rd. 386-2911

OPEN HOUSE
4137 Bremerton St.
at Warren off Carey.
FRIDAY AND SAT. 1-4 P.M.
—Near new 2 level home.
—Quiet area of new homes.
—W-W carpets—landscaped.
—Sundeck-carport.
ONLY $57,900 ONLY
C. (Chuck) MaGuire
386-2911 479-9549

BY OWNER
1761 Lee Avenue. Newly renovated five-room home. 1100 sq. ft. on large corner lot backing onto park. This lovely home with new kitchen has family area, large L.R. and D.R. with built-in buffet, two lovely large bedrooms and unique a bath. All with new wall-to-wall broadloom. Tastefully decorated on inside, 15-year Duratex guarantee on outside. For immediate possession call 592-0103 to view.

250 HOUSES FOR SALE

SINCE 1887
Pemberton, Holmes Ltd.
1000 Gov't. St. 384-8124

$41,900

A beautiful 2-BR 1½ bath condominium ground floor suite at 137 Bushby St. in
THE LADY ALEXANDRA
Complete with 5 top grade appliances, luxury carpet, over 1160 sq. ft. Its a bargain.
OPEN HOUSE 2-4 P.M.
Tuesday to Friday subject to prior sale. For showing at your convenience call:
384-8124 385-0795
A. J. GREEN
384-8124 MILDRED STAPELLS
384-8075 Pager 506

DON'T

Tell your friends about this ad if you are seeking a home in
OAK BAY VILLAGE
Drive down WILMOT PLACE and stop in front of No. 1627. It's a sturdy older home in a beautiful garden setting. Accommodation includes 4 bedrms and a nice playroom in the basement for the children.
MUST BE SOLD
OFFERS TO $75,000
To Inspect the interior just call
384-8124 MR. GREEN 385-0795

SIDNEY $49,000

Reduced from $52,000 on instructions from out-of-town owner for quick sale. July possession Brethourpark Way, via McTavish of Canora. 5 YR. YOUNG 3-BEDROOM HOME, brick fireplaced living room, adjoining dining room, sundeck off. Wall-wall throughout except kitchen and vanity bath. Full, high basement, roughed-in secondary plumbing. Lawned 57x141 lot. Modest Taxes. Ideal location for Sidney or Airport employees 8 residential family area.
GILES PERODEAU 656-4525
STUART SIMPSON 598-4056
M.L. No. 23972

PACE Properties Ltd.
1640 Oak Bay Ave. 595-2413

$57,900

Four bedrooms available in this family home just off Dallas Road and a short walk to the ocean.
Ideal for the family's first home, it is freshly painted and as clean as your own.
Bus stops right outside and shopping and other conveniences are close by.
Big sunny family kitchen with lots of cupboards and a big well fenced yard with a greenhouse. (MLS)
BRIAN HIGGINS Res.: 658-8402

$45,900

Be the first to see this 3-bedroom bungalow in the Strawberry Vale area. Livingroom with fireplace. Large 68x149 lot. Ideal starter just 2 blocks to elementary school. Drive by 1291 Dunsterville then call to view. New MLS.
JERRY DOWNER
595-2413 658-8491
384-8075 Pager 344

CAPE COD

Just listed in Central Saanich, this beautiful custom-built home is located on a large seaview lot just a walk to Brentwood Marina.
—three bedrooms
—family room
—two full bathrooms
—thermo windows
—large utility-sewing room
—quiet, no-traffic street
All the quality and charm of a traditional home with up-to-the-minute quality appointments. Offers to $84,500 (New MLS). To view call: BRIAN HIGGINS
595-2431 Res. 658-8402

BROWN BROS. on BLANSHARD
"People Helping People"

OPEN HOUSE
Up & Down Duplex
920 Westing Road
(off Admirals Road)
WATERFRONT
Wed., May 11th
1:30 to 4:30

View this cosy custom-built family dwelling with a deluxe suite in lower level, designed for the present owners. Featured on each floor are large LR and DR overlooking the water through double-glazed picture windows, Arizona sandstone fireplaces, modern kitchens with nooks, 4-pce. attractive bathrooms. Two bedrms. on main and one large bdrm. in lower. Triple carport, additional paved parking and many other desirable features. $99,000.
DOUG LAWSON
585-2486 or 385-8771 any time

DEAN HEIGHTS
NEW LISTING
$51,500

Don't delay, this comfortable 2 bdrm. home is being advertised for the first time. Location is just off Lansdowne on a quiet street. The fenced lot is just what the "green thumb" in your family ordered — green house and tool shed are included. Full bsmt., fireplace and more. It's neat as a pin and bright as a penny and won't last long. New M.L.S. Don't delay.
JIM TYLER
479-1687 (24 hrs.)
Northern Pacific Realty Ltd.
309-1020 McKenzie
Victoria, B.C.

Exclusive Listings!!

$53,000 — Lovely retirement home, 1050 sq. ft. 2-bedroom home plus sewing room or office. 19'6" living room with FP, dining room, bright kitchen with dining area, utility room. Close to SELKIRK waters and ESQUIMALT.

$67,500 — Drive by 6446 RODOLPH ROAD — 5-year 3-bedroom home with full basement on treed lot. Excellent 1208 sq. ft. home built by Dave Stubbs. 4-piece vanity bath and 2-piece ensuite. A fine home!

$105,000—QUADRA TATTERSAL on 1 acre high property with sweeping views over city. Sooke hills. 1,439 sq. ft. home plus rec. room, laundry and 2-piece bathroom on lower level.

Call LEN THOMAS 478-6058, HERB HODGSON 382-3835. Office 384-7128. DOUGLAS HAWKES LTD.

OPEN HOUSE
Daily 2-4
962 Royal Oak Dr.

New 4-bedroom deluxe executive residence. Must be seen to be appreciated. Offers invited. Builder in attendance. For details phone 658-5232.

GUESS

What has 2 FPs, sep. dining rm, big kitchen (18x10), lives in Gordon Head just one block from Torquay Elem, and is only 2 yrs. old? Easy. 4425 Tremblay, a great family home for $76,900. See you there! MIKE SWEENEY, 386-6164 or 385-1547. Castle Properties Ltd

GOOD SEAVIEW

Leaving province, tudor style 1,390 sq. ft. plus den in basement, elite area, high Cordova Bay (Agents Welcome) $82,500. 658-8594.

250 HOUSES FOR SALE

REALSPAN PROPERTIES LTD.
1031 VANCOUVER ST. 388-6454

WATERVIEWS
PLUS
AT
CADBORO BAY
$114,500

This gracious home of 1781 sq. ft. not only has views of Cadboro Bay and Ten Mile Point, but also has the interesting bird life and magic of MYSIC SPRINGS with the 270 by 80 ft. lot. The grounds are simple but tastefully arranged. This is a veritable fairyland. To view this offering call me:
JOHN F. COLWELL
388-6454 592-9828

NEW LISTINGS
OAK BAY
$52,900

Starting a family or retired, this split level 2-bdrm home has a 14x18 living room with fireplace. Has a basement with laundry facilities and garage. Close to schools and park and only 1 block to access to beach and bus stop. This dream home can be viewed by appointment only, so hurry and give me a call:
388-6454 LAURIE COMO 479-1179

BRENTWOOD
$69,900
OPEN TO VIEW
FRI. 1:00-4:00
6973 WALLACE

This well-designed, 3-bdrm home, with 1974 sq. ft. of finished area, on a large lot ½ mile from the Bay has all the features to fulfill one's dream. Living room with fireplace, dining room, large kitchen with eating area, family room with fireplace, laundry room. 4-pce. bath plus ensuite in main bdrm. All year round fishing and boating at your door. Don't miss this one. To view call:
LAURIE COMO
388-6454 479-1179

FOR SALE BY OWNER
$79,000

This 2 year old home delightfully combines the old with the new. Upstairs is a 3 bedrm, 1½ bath ultra-modern home. Downstairs you turn the clock back a whole century as you enter your own private
"OLDE ENGLISH PUB"
In your basement. Other features include easy care lot, Mountain view with sea glimpses also. To view please call: 477-5822 (evenings).

SAANICH, $43,800, NEAR GLANford Elementary, immediate possession. 2-bedroom, 3-piece bath upstairs, living room, kitchen and dining area on main floor, one bedroom, two piece bath, laundry and work shop in basement, plus sundeck over carport, asking what I owe. Call Larry 383-4739, 5-9 p.m.

NEW LISTING

Low down payment — cosy 2-BR home — Good shape — Efficient oil furnace — Sundeck — Part basement — Separate garage — 50x120 lot near Esquimalt High School. Ted Smyth 477-5617. Izik Homes Realty, 383-8522.

HANDYMAN SPECIAL

3 bedroom plus home on 80x117 lot with swimming pool, $50,000. Langford area. Phone anytime, 478-8659. No agents.

253 COUNTRY HOMES AND PROPERTIES

TWO ACRES
TWO HOMES

What a buy! Two homes in good condition on this lovely 2-acre piece with views of sea and mountains. Colwood-Metchosin area — just a few minutes from town — but it's like a different world owning your own wee farm. Ideal for 2 families, revenue, horses, etc. All fenced, good garden soil, 2-car garage, covered boat storage, other outbuildings, and room to breathe. New listing and priced at $98,000.
JACK AND JACKIE WALDRON
477-0191 477-9636
The Royal Trust Company

AVAILABLE
FROM OWNER

One level six room rancher on two large lots with over 200 feet lake frontage. Panoramic two-mile wide view of beautiful Royal Colwood Golf Course, and wildlife visitors in profusion all year, rainbow trout in the lake! Lots of room for entertaining under a 100-ft. roof and patio, including 1808 living area. A two-carport, storage rooms, workroom, and indoor-outdoor kennel and run.
Architect designed for minimum maintenance, and for added privacy and security premises are equipped with monitoring and floodlight systems.
House alone appraised at $80,000, plus the land, all negotiable. Phone 478-4169 to view.

HEXAGON SECLUSION
3.07 ACRES

A "DOM" Hexagon residence unequalled in design and construction. Set in over 3 acres of arbutus and fir. The 3000 sq. ft. of luxury are on 3 levels and includes a 600' family-cum-recreation room 600' living room with open stairway, balcony and the spacious bedrooms. 2 bathrooms, den, dining room and an exciting kitchen design. Intercom, vacuum system, radar range, sound insulation, sauna and a heat circulating system. Totally secluded. Offered at $129,000.
Residence Ted Walford Office
598-1420 477-1841
BLOCK BROS. REALTY LTD.

EMERGENCY SALE!
YOUR BARGAIN!

Owner has been transferred, house is vacant! Just south of Sidney, close to new Rec. Centre and bus line, this immaculate 1280 sq. ft., 3-bedroom, 1½ bath, full basement home. Very attractively decorated with rock and brass fireplace, distinctive, yet efficient floor plan with separate dining room. 2 Recreation rooms with fireplace and 4th bedroom. Large sundeck with views and much, muchm ore. Was $65,900. All yours for $59,900.
656-4000 K. DROST 656-2427

HOBBY FARM

5 acres in North Saanich of cleared pasture land with a small orchard and a vegetable garden. New barn and workshop. Large modern residence of 2,400 sq. ft. on one floor. 4 BRs (one en-suite) 2 full size bathrooms. Attractive rural setting on a quiet road. $142,000.
656-3924 MAJOR LACE 656-2438
MONTREAL TRUST

$37,900

Beautiful lakeview plus your own float on the east side of Shawnigan Lake. White stucco, 2 bedrms. Living rm with fireplace. Dining rm with sliding glass to sundeck. Stove, fridge, washer, dryer. Immaculate small home on ¼ acre. Exciting proposition for starter or retirement.
743-5311 J. Ettema 743-2607
743-5311 M. Malbon 743-5145
SHAWNIGAN REALTY LTD.

SMALL FARM

See display Ad Wed. nite., Thurs. A.M. for this 21 A. farm in Cobble Hill area with barns, good water, etc., at $149,500.
Wilfred Davis
479-1667 or 658-8884
J. H. Whittome and Co. Ltd.
Royal Oak Branch

73 SECLUDED ACRES, BEAUTIful Bella Coola Valley. New fully furnished panabode home. Stone fireplace. Carport, outbuildings. Organic garden. Fruit trees started. Abundant wood. 12 h.p. riding tractor, attachments. Excellent hunting, fishing, boating, skiing. Hospital, schools. $74,500. Phone 386-3882.

SIDNEY REALTY LTD.
Real Estate — Insurance
Serving the Saanich Peninsula
656-3928

SAANICH PENINSULA PROPERTIES LTD.
For real estate requirements.
2354 Beacon Ave., Sidney, 656-4000

253 COUNTRY HOMES AND PROPERTIES

SEAVIEW
SWIMMING
TENNIS

A most charming country estate of over an acre, 13 miles north of Victoria. The well kept house has a magnificent 27-foot panelled living room. Separate dining room, four bedrooms, 2 full bathrooms, den or TV room, plus a rec. room with bar and wine cellar. Panelled entrance hall. Hot water heating. The circular tarmac driveway leads to a double garage and a carport and to parking for cars, trailer and boat.
Sheltered, heated, filtered swimming pool with diving board, changing rooms and sauna. Hard tennis court. Sunny patio.
Orchard, paddock with shelter for house, lawns and trees. The garden is very well planted with roses bulbs, flowering trees, and shrubs. Wide view of the sea and islands from all the principle rooms and the gardens.
This newly listed home is ideally adapted for a family or as a retirement home with an in-law suite. $129,000. MLS 24705.
656-3924 MAJOR LACE 656-2438
MONTREAL TRUST CO.

LANDS END
SECLUSION

A totally secluded 2 acre estate with good views and magnificent contemporary residence of over 4000 sq. ft. An indoor 30x15 swimming pool complete with shower and full sauna adjoins the large family room — an ideal family and guest entertainment complex for both winter and summer. The 30' drawing room has vaulted, beamed ceilings. 14' granite fireplace, with sliding glass doors to balcony, walk and courtyard. Formal dining room, four bedrooms are upstairs, the master with dressing room and ensuite, and private view balcony leading in in turn to a 36x13 completely private sundeck with excellent view. 28' family room. Double garage plus parking for guests. $250,000.
Residence Ted Walford Office
598-1420 477-1841
BLOCK BROS. REALTY LTD.

ACREAGE

2 year old 4 bdrm home on 5.5 acres on Saanich-Central Saanich border designed for keeping horses this property is fenced and cross fenced with a 4 stall barn and hay storage. Large separate double garage plus workshop and storage loft. Phone Jim Webber 382-7276 or 658-5977 T & C Realty.

COUNTRY ACRE

Tall trees and valley views, a perfect setting for this new 1600 sq. ft. 3 bdrm home. Located near Saanich - Central Saanich border this home offers a combination family room-kitchen set-up; a separate 14x13 dining room, a sunken living room with feature floor to ceiling rock fireplace and open beam cedar planked ceiling. This home is ideally suited for the professional man or artisan who requires space and appreciates quality. Asking $126,000 MLS) Phone Jim Webber 382-7276 or 658-5977 Town and Country Realty.

NORTH SAANICH

Attractive 1-level no-step home facing south on quiet country road. Pleasant mountain views to the rear. 25' living room with fireplace plus good din. space. 2 double BRs, smart kitchen, utility. Plaster walls. Cemented crawl space with furnace. .9 acre, fenced property with 20' stable and barn. Pasture for horse. Fruit trees. Double garage-workshop with power and oil space heater. City water. ¾-mile to school, shop. $63,900. MLS No. 23900. Adjacent ¾-acre lot with well available. $34,000.
656-3924 MAJOR LACE 656-2438
MONTREAL TRUST

GORDON HULME LTD.
SIDNEY SAANICH PENINSULA
656-1154 244 Beacon Ave.

256 WATERFRONT PROPERTIES

BROWN BROS. on BLANSHARD
"People Helping People"

OPEN HOUSE
Up and Down Duplex
920 Westing Road
Wed., May 11th
1:30 to 4:30
See Ad Under Houses For Sale. Column 250

NORTH SAANICH

Really beautiful post and beam home on ½-acre. Magnificent wide view of the sea, islands, and mountains, 75 feet of waterfront. Large living rm., and dining rm., opening onto sundeck. Well appointed kitchen with big breakfast area, dishwasher. 2 bedrooms up and 1 bedroom (or den) in ground level basement. 30' fully finished recreation room. 2 rock fireplaces, masses of closets, and storage space, excellent parking. Intercom, easy-care landscaping. A fine quality waterfront home on a quiet road, $124,900. ML 20944
656-3924 MAJOR LACE 656-2438
MONTREAL TRUST CO.

WATERFRONT

Private Cove — Sandy beach — one of the finest waterfront properties in the Deep Cove area. Modern home with 2 BR's on the main, lovely view kitchen with blt.-in dishwasher — huge sundeck off Liv. Rm. with sweeping views of sea and islands. Lower level has rec. rm., 3-pce. bath, guest bedrm. and office. On a superb .87 acre, beautifully treed — protected sunny location yet private from the road. Retirement dream for $124,500 (MLS).
GERRIE HUTTON
382-2134 or 386-3927 (Res.)
Farmer Investments
and Realty Ltd.

WATERFRONT ESTATE
1.5 ACRES

A totally secluded contemporary 3500 sq. ft. waterfront residence, on a well treed acre-and-a-half estate, with magnificent views of the Haro Strait and San Juan Islands. 4 bedrooms upstairs, with view balcony, master ensuite. Large drawing room, formal dining room, and a 19x18 first floor family room with private view balcony. 3 bathrooms, 2 feature fireplaces. Rooftop sundeck. Roughed in billiard room, spacious kitchen with breakfast room. $250,000.
598-1420 Ted Walford 477-1841
BLOCK BROS. REALTY LTD.

WATERFRONT
EXECUTIVE

A superb 2700 sq. ft. (approx.) luxury 3-bdrm home on .66 ac. with about 275-ft. of shoreline on Prospect Lake. 10 rooms, 2 full baths, and quality appointments such as parquet flooring in foyer and halls, 2 unusual wall-to-wall floor-to-ceiling fireplaces, vaulted ceiling in living rm, sep. 14x11 dining rm. Oil hot water baseboard, radiant 4-zone heating. Call:
592-1768 THE ZIEGLERS 595-5171
384-8075 Pager 503 or 310
Canada Trust

7 RMS—9.6 ACRES W.F.

3700 sq. ft. country home for living in total privacy. Spectacular seaviews over Juan de Fuca Str. Luxury main lodge 4 years old, with 44x16 living-dining area, 3 bedrooms, 3 bathrooms, den, 16x12 kitchen. Heavily insulated log construction, shake roof, dble garage, full bsmt. Caretaker cottage and guest cabin. An unequalled retreat at $185,000. ML 21762. Call:
592-1768 THE ZIEGLERS 595-5171
384-8075 Pager 503 or 310
Canada Trust

BOATERS' PARADISE

Large waterfront lot, 69' of beachfront. Live in modern 1 BR. cottage while building a new seafront home, bsmt., completely finished. Boat ramp with electric winch right to 36' well in the bsmt. Pilings in for floating, wharves. Sheltered area. F.P. $110,000. F. COLOMBIN 477-0141, Res. 479-0229. MLS 24281.
The Permanent Trust Co.

SHAWNIGAN LAKE

Sunny west side waterfront lot. 3-bedroom year-round home. Price $64,500. Phone 477-9173 or 478-1259.

258 CONDOMINIUMS and TOWNHOUSES

BY OWNER, LARGE CONdominium, Spencer Castle $73,000 will consider trade for home. 385-0489.

BEACON HILL, ATTRACTIVE one-bedroom condominium, by owner, $30,500. Phone 385-4875.

DELUXE CONDO. ALL FEAtures, immaculate, wall to wall carpet. $45,500. 382-8419.

258 CONDOMINIUMS and TOWNHOUSES

JACK MEARS OAK BAY REALTY LTD.
Member
Relocation Services Canada
2194 Oak Bay 598-3321

SUPERB LIVING
AT THE
SAM McCLURE
1019 McCLURE

Wood burning fireplaces, ensuite laundry plumbing, all corner suites, so handy to downtown and parks. 5-year warranty. Only 8 left. $43,700 to $48,400.

OPEN DAILY
(Except Sunday)
21:00 TO 4:00
HOWIE BLAKE
598-3321
OR 383-4372 (RES.)

SEA
PARK
MOUNTAINS
26 MENZIES
OPEN DAILY
2:00 to 4:00

—4 only, special townhouses
—3 bedrooms — 1½ baths
—Luxurious carpets
—Fireplaces
—Private fenced patio gardens
—½ block from ocean, beach, parks and recreation. Handy to shops.
$54,000 to $58,000
JOHN MEARS OR
LYNETTE DELAHUNT
598-3321

SPENCER CASTLE
2930 Cook Street

If you are considering condominiums consider the best.
—Virtually noise and fire proof
—Spacious suites
—Magnificent views and gardens
—50 ft. covered pool, saunas, workshop
—Clubhouse and guest bedrooms
—Covered parking
Open to view Monday to Friday 1-5 P.M. 384-4013 or weekends by appointment 386-3816 or call Charles Morris anytime — 384-4224
DANZO & FRANCO HOLDINGS LTD.

Park Pacific

OPEN
HOUSE
THURS. & FRIDAY
2:00-5:00 P.M.
AT
No. 208 8 1870 McKENZIE
MAKE
AN
OFFER

... ON THE ASKING PRICE OF $39,900 FOR THIS VACANT 2 BEDROOM UNIT AT THE UNIVERSITY PARK TERRACE. I KNOW YOU'LL LIKE THE SUITE AND LOVE THE PRICE. THIS SUITE MUST BE SOLD SO COME HAVE A LOOK OR CALL FOR FURTHER INFORMATION. MURRAY LAWSON, 479-8813.

PASSMORE PLACE
Delightful Carefree
Way to Live

Bright, roomy 3 bdrm; 1½ bath townhouse with daylight basement. Large living-dining room with sliding door to sundeck. Well planned kitchen, stove, fridge included. Enjoy a swim in the pool, saunas, rec centre with game and exercise rooms, playground. Near all schools and bus. Vacant. MLS 24481. Only $49,900.
ILSE NETZEL
386-2911 386-2666
Homefinders, Wall & Redekop

OAK BAY
404-2100 GRANITE

Please, will someone come and see this lovely sunny one bedroom condo — Newly decorated — New carpets and curtains — Balcony with slight sea views — Minute walk to stores, civic centre. Offers to $35,900.
RUTH or BEN BENNETT
595-5131 592-6257
CANADA TRUST
2252 OAK BAY AVE.

ORCHARD HILL
$45,500

Three bedroom, 2 bathroom townhouse — First class accommodation including large kitchen, LR, and DR, and full bsmt. Perfect recreational facilities for a family with children.
The Zieglers, 384-8075, Pgr. 310, CANADA TRUST, OAK BAY 595-5131.

"THE LEXINGTON"
1012 COLLINSON STREET
OPEN DAILY 11-4 P.M.

$600-$1250 DOWN
AT REDUCED PRICES
PREPAID APPRAISALS
PREPAID SOLICITORS COST
A.H.O.P. 8% FINANCING
BOWDEN REALTY. 383-5524

EASY LIVING

Swim pool, playground, 3 bdrms, 1½ baths, full bsmt in convenient Glanford area. $48,900. ML 24090. Call:
592-1768 THE ZIEGLERS 595-5171
384-8075 Pager 503 or 310
Canada Trust

FOR SALE BY OWNER ONE bedroom Apt. Condominium, 795 square feet, $29,900. Villa Royale apartment, Heywood Ave., close to Beacon Park, sea and shopping, assumable mortgage at 11%. Phone 383-1305, 385-6273.

REDUCED FOR QUICK SALE, 3-bedroom condominium, large living room, dining area, kitchen, appliances, bathroom, wall-to-wall, full balcony with view, storage room, $31,000. Phone 382-8910 after 6.

SACRIFICE SALE
Leaving province, now reduced to $46,800. 1 year old, 3 bedrooms, 1 baths, rec. room, full basement, small garden. 1786 Albert St. 595-5273.

AN ENGLISH COUNTRY GARden is the setting for this lovely 1-bedroom home, white walls and dark wood, South East corner, suite 102-1035 McClure, $29,900. Phone 385-5690.

1-BEDROOM CONDOMINIUM, Oak Bay, Immaculate condition. View of the water. Fourth floor, 598-7521, 385-0031. 2100 Granite St., Apt. 417.

ONE-BEDROOM CONDOMINIUM, ground floor, Oak Bay, $29,500. 592-9144.

BY OWNER
Deluxe large front, one-bedroom and den in The Savoy. 384-3050.

258 CONDOMINIUMS and TOWNHOUSES

OPEN DAILY
3-8 P.M.
OPEN WEEKENDS
1-5
FIGHT
INFLATION
IN COMFORT
AT
ADMIRALS HARBOUR VIEW
TOWNHOUSES
933 ADMIRALS RD.
(Parkland area)

SAVE:
—Thermopane (double insulated) windows throughout.
—Heavily insulated for electric heat.
—Engineered by B.C. Hydro for maximum economy.
—3 large bedrooms, 1½ baths, full basement, ½ duplex from ONLY $53,900, MLS.
ENJOY:
—Luxurious carpeting, tastefully wallpapered.
—Fireplaces.
—Screened patios.
—2 and 3 sundecks.
—Rustic cedar and stucco exteriors.
—Carposrts — average 2.4 spaces per unit.
—Professionally landscaped.
—Trees, trees.
—5 year Hudac Warranty.
FOR YOUR CONVENIENCE:
—Furnished model home.
Victoria Realty Ltd.
386-3585

LUXURIOUS
LIVING
AT
PARKVIEW PLACE
928 Southgate St.
ACROSS FROM
Beacon Hill Park

"From the kitchen window to the wood burning fireplace, Parkview Place offers an extra high standard of quality and design for the more discriminating home buyer."

Open for viewing
1:30 A.M. TO 4:30 P.M.
OR CALL
386-6762
LANDMARK
PROPERTIES LTD.

PACE Properties Ltd.
1640 Oak Bay Ave. 595-2413

3 BEDROOMS

$51,000. A quality townhouse with lots of basement storage room and ideal for the family with 2 or 3 children. Located at Passmore Place, a fine development just a few minutes from downtown. Swimming pool, sauna and toddlers facilities. This is the largest townhouse in the development but is priced for a quick sale. Immediate occupancy! Call me now to view.
BRIAN HIGGINS Res: 658-8402

BEACON HILL
PARK

A delightful 2 bedroom penthouse suite of over 1300 sq. ft. with 2 bathrooms, 2 balconies and sweeping city views. This is a luxury suite and is superbly finished. $64,900.
BRIAN HIGGINS Res. 658-8402

RIM ROBERTS INVESTMENTS & MANAGEMENT LTD.
702-1175 DOUGLAS 388-6691

614 FERNHILL PL.
ESQUIMALT

5 units all 2-bedroom offering up to 1,449 sq. ft. Priced from $41,500 to $44,900. Quiet, pleasant garden outlook. The best value in town. See them today.
JOE MANTON 382-5211

TOP FLOOR

Bright, immaculate 2-bedroom corner suite in quiet adult block (no pets). Large twin size master bedroom. Kitchen equipped with frost-free fridge, continuous clean 30-inch range and garburator, also wired for dishwasher. ASKING $38,500 (MLS). to view call:
385-7321 DEL HOEGI 383-0516
BOORMAN INVESTMENT CO. LTD.
1111 GOVERNMENT ST.

Recreation
Westport
For Information Call
Royal Trust — 384-8001

HARBOUR VIEWS

Spacious 1-bedroom suite, with large balcony overlooking TSEHUM Harbour. Ideal for the boat enthusiast as numerous marinas are close by. MLS 24363. Asking $32,900.
LOLA CLARK 386-2911
SHIRLEY MOLLBERG 478-5327
Homefinders, Wall & Redekop

CHEF'S DELIGHT—$38,700
Modern one bedrm. condominium, Saanich, features spacious fully equipped kitchen with generous counter and cupboard space, large LR-DR. with shag. Pool, sauna, tennis court, much more. By owner, Dave Pollard, days: 386-3521, evenings and weekends 479-6855.

ORCHARD HOUSE
647 MICHIGAN
JAMES BAY

Financed to 90%. 1-B.R. from $28,000. 2-B.R. (corner), $46,000. Studios from $26,100. Very few left. Shown by appointment. Please phone manager, 382-4650.

$28,500

1 bedroom, ground floor unit. Try your down payment. Shelbourne-Cedar Hill location. Low assessment. To steal this call Tony Brogan. 388-6275, pager 2471. Century 21, Suburban Realty.

258 CONDOMINIUMS and TOWNHOUSES

KNOWLES REALTY LTD.

IF you're LOOKING for
QUALITY
PRICE APPEAL
$29,900-$39,750
COME to the
"HILLSHIRE"

Located at 1525 Hillside Ave. We offer different floor plans to choose from, colored appliances, games room, hobby room, laundry facilities on TWO floors. OPEN Monday to Friday 10:00-5:00.
Saturday and Sundays from 1:00-4:00
384-8101

UNIQUE
TOWNHOUSES
954 QUEENS AVE.

— opposite Central Park
— Unique, 3-level luxury
— Superbly built and designed
— Soundproofed walls
— Thermal insulation
— Billiard Room
— Recreation Room
— Private Sun Balcony
— Underground Parking
— Priced at $48,000
$49,000

OPEN FOR
VIEWING DAILY
2 P.M. - 4 P.M.
For private viewing call:
Ted Walford
Res. 598-1420 Office 477-1841
Shelagh Hall
592-2723 477-1841
BLOCK BROS. REALTY LTD.

ISN'T THIS
WHAT YOU'VE
BEEN LOOKING
FOR?

—1179 sq. ft. excluding balcony.
—Top floor, corner unit.
—2 bedrms. plus 10x10.3 den.
—14 suite blg.
—in-suite laundry-storage area — extra-wide bright kitchen
—quite, tree-lined street.
SEE IT FOR YOURSELF WITH
DONNA FOSS
477-7291 384-8075 (Pgr. 504)

GET OUT YOUR
MEASURING TAPE

... in order to appreciate fully, the room sizes in the 1230 sq. ft., graciously laid-out condo which provides sought-after, SOUTHERN exposure; private outlook; BRIGHT kitchen with 3 appliances, excellent STORAGE area; 25.4x14.10 living rm.; 15.10x13.8 master with EN-SUITE and walk-in closet. Located within WALKING distance to all shops and bus. "MEASURING" value, too! Only $46,500. MLS. Call me for more details and an appointment to view!
477-7291 384-8075 (Pgr. 504)
DONNA FOSS
D. F. H. REAL ESTATE LTD.

FARMER Investments & Realty Ltd.
INVESTMENTS & REALTY LTD.
825 BAY STREET 382-2134

COMPARE

This sunny corner 1-bedroom suite has a lot to offer:
—A monthly fee of only $13.83
—Beautiful carpeting throughout
—Appliances included
—Storage or laundry room in suite
—Only 14 suites in this quiet building
—Close to shopping and bus routes
—And best of all a price of $31,900.
Call to view today:
382-2134 TOM SLEMKO 477-1277

1149 ROCKLAND

The Chateauneuf offers 2 bedrooms, 2 full baths, underground parking and a convenient location. Open to view most days from 1:30-4:00 p.m. Call Boyd Sadler at 382-2134 for appointment.

Western HOMES Ltd.
1037 Cloverdale Ave. 386-3494

TIP TOP
TOWNHOUSE

Carpenter owner has done something special to this unit. Custom cabinets unique fireplace, tile entry, eating nook antique doors. New MLS. Three bedroom-with finished basement in the Orchard Hill area.
TERRY SMOLLETT
386-3494 (24 hrs.)

JAMES BAY
3-BDRM

Basements, balconies, appliances, two bathrooms, close to the water. lots of storage and we take trades. Exc.
Terry Smollett
386-3494 (24 hrs.)

SOMETHING SPECIAL

'On the Park' is one of the better addresses and blocks in Victoria. This quality exclusive 17 ste. block is ideal for an executive or a retiring couple. Two levels of living space with two large decks, a kitchen with every luxury, one huge bedroom, utility-storage room with washer and dryer. Low monthly assessment. Fantastic views day and night. Priced at just $65,900. Need 2 bedrooms? Call me about another in this beautiful block.
KEN MANN
BUS: 598-5144 RES: 477-6773
T. L. Mann and Associates Ltd.

SPENCER CASTLE
S. E. Corner Suite

Deluxe 2-bedroom suite, on 4th floor. Elegant living room, dining room, 2 full bathrooms, concealed laundry, fully equipped kitchen, amenities include: large lawns and flower gardens, indoor swimming pool, sauna, extra guest accommodation. Underground parking, a convincing value at only $68,000. To view please call owner, 388-7311 or 652-1558.

JOFFRE MANOR
1121 ESQUIMALT RD.

One, two and three bedrooms, $31,200 to $45,900. Next door to Municipal facilities and shopping. Featuring large workshop and rec. room.
OPEN TO VIEW DAILY 1:30-6:30
CLARE BROCK in attendance.
Phone 388-9662 or 598-3321.
Jack Mears Oak Bay Realty Ltd.

SIDNEY: ONE-BEDROOM CONdominium, top floor, fridge and stove, no children or pets, next to marina. $28,500. Terms available 652-3981 days, 656-6239 after 5. Monday-Friday.

258 CONDOMINIUMS and TOWNHOUSES

Green Acres
HENDERSON REALTY LTD.
385-9741 (anytime)

POOLEY PLACE
(End Lampson
off Munroe)
Open Daily
1:30 - 3:30
$57,500

New three bedroom semi-detached homes. Over 1300 sq. ft. of living area. Lots of appeal with cedar and brick exterior. Large living room with brick fireplace, and formal separate dining room. Fully landscaped, plus parking for two cars. Only 1 block from ocean and boat ramp. Excellent financing available.
FRED G. CARVER
385-9741 or 595-8664

3-BDRM.
TOWNHOUSE

No. 52-3987 GORDON HEAD RD. Well planned kitchen with patio. living room with fireplace, 2 sliding doors to garden. Dining room. Upstairs are 3 bedrooms, 3-piece bath and storage. Full basement with finished rec. room and 2-piece bath. Complex includes enclosed pool, sauna, asking $53,900. MLS No. 2139.
BILL McCARTER 592-3970
BOB GIBSON 658-5153

View - Must Sell

Owner transferred. Deluxe 2 BR and 2 bath condominium. Large rooms, large sundeck. Just over 1,000 sq. ft. Building amenities, near shopping. Asking $46,900. MLS. Make an offer. Must be sold. 386-2111 E. W. PROKOSCH 477-2194
MONTREAL TRUST CO.

265 HOUSES WANTED TO BUY

BY SEPT. 1st PRIVATE PURCHASER REQUIRES 2-3 BED. NEW OR NEAR-NEW HOME MUST HAVE 2 FULL BATHS, FAMILY ROOM AND 2 FIREPLACES ON MAIN FLOOR. BASEMENT. LOCATED ON A SUPER VIEW LOT WITHIN 6 MILES OF CITY. UP TO $90,000. 658-5937.

WANTED
For out-of-town client. 3-bedroom home with basement in any good area. Not over $55,000. Please call: DEL HOEGI — office, 386-7521 or Res. 383-0516
BOORMAN INVESTMENT CO. LTD.
1111 GOVERNMENT ST.

WE WILL BUY
FOR CASH
If your home is suitable for rental and will show a return call the sales supervisor for a quick decision.
386-2911 or 386-2912
Wall and Redekop Realty

SINGLE LADY
Requires a sturdy 2 or 3 bdrm. home with or without a bsmt. preferably on a quiet street close in. Will pay up to $50,000 CASH. Call CHRIS GREIG 386-6164 or 478-5953. CASTLE PROPERTIES LTD.

LARGE LOT
In View Royal, West Burnside area up to $70,000 for 2 3-br. house. Call my agent LARRY QUAGLIOTTI, 479-6609 or 386-6164 CASTLE PROPERTIES.

SMALL ACREAGE
Required for couple wishing to keep horses. Preferably 3 to 5 acres with two or three bedroom home. $100,000 range. Call BOB KOHLRUSS 386-6164 or 658-8360. CASTLE PROPERTIES LTD.

LOCAL NURSE
and family require a 2 or 3-bedroom home in the greater Victoria area. Will pay up to $55,000 CASH. Call CHRIS GREIG 386-6164 or 478-5053. CASTLE PROPERTIES LTD.

PRIVATE
Wanted: Older 2 or 3-bedroom home. Will purchase for cash. 479-2209.

WANTED, OLDER HOME, ANY condition, will pay cash. Phone 652-1562 any time.

268 LISTINGS WANTED

THINKING OF
SELLING
YOUR HOME?

CALL us today and have one of our 26 exp. Real Estate representatives give you a true estimate of the present market value of your home
NO COST — NO OBLIGATION
JUST CALL
386-6164
CASTLE PROPERTIES LTD.
2541 EMPIRE STREET

Charman Pacific Realty Ltd.
608 Broughton Street

INDEPENDENT LISTING SERVICE
Sell your house for as low as $99.00.
VELOX INVESTMENTS LTD.
388-4942 — 595-4482

270 EXCHANGE REAL ESTATE

34 ACRES
2 cottages on 34 acres of good level land mostly covered with timber. Lots of water. Parksville area. Retiring and will take equity in bungalow or property in Victoria area. BOB CARTER or KEN WALTERS, 385-2481 (24 hrs.), Swinerton Stewart Clark Ltd.

TRADE
$40,000 equity, 5 bedroom executive home in Gordon Head for quality residential lot or acreage. Phone 385-2327 or 477-0038.

39' WEST COAST TROLLER CONversion, $36,900 or trade for 2-bedroom condominium preferrably in Gordon Head Area. Phone 477-9443, after 6 p.m.

3-BEDROOM HOME ON HALF acre, trade for condominium, mobile home, lot or cash. Phone 478-0225 after 6.

271 LOTS FOR SALE

Reduced!
Out-of-town vendor wants action on .55 acre view lot at Willis Point. Super building site, good well and driveway in. Asking $23,900. M.L.S. 22370.
John West
388-6424
Bayshore Realty Ltd.
1006 Fort Street

BARKSDALE DR.
Lot No. 20, prime Gordon Head location. Generous road frontage. $34,900. Terms to suit. Leo Van Dyk, Victoria Realty Ltd. 386-3585.

½ ACRE, BRENTWOOD BAY
Beautiful fully serviced lot. MLS. $27,900. Good value. Seaboard Properties, 652-1141. TOM EVANS, 652-2620.

BROOMHILL — SOOKE
High lot, new sub-division, house partially built. You can save on this one. 595-2434.

GORDON HEAD, SEVERAL choice lots on Brousson Drive, close to all services. 477-4191, 386-6316.

TOWNHOUSE ZONED, 100'X120', 613 Sturdee, $39,000. 382-8612 or 656-2185.

LARGE TREED LOT, CORNER Lynnfield Crescent and Cedar Glen Road. 656-6979.

SOOKE — PARTIALLY TREED, spacious properties, 2 to 3 acres. 642-5508.

PRICE REDUCED
½ acre corner lot, Deep Cove, well treed, $29,900. 384-5158.

RECREATION LOT, SHAWNIGAN Lake, $8,000, after 6 p.m. 474-1837.

271 LOTS FOR SALE

DEAN PARK

INVEST WITH A VIEW
TO THE FUTURE.
A home site at Dean Park Estates is more than just a site—it's a beautiful view.
Of the Gulf waters. The islands. Magnificent Mount Baker.
Nothing but the season can change it.
That's why a home site at Dean Park Estates will grow in value over the years.
Come and grow with us.
But don't delay. Well over 1-3 of our 116 home sites are already sold.
Come and see the activity that's already underway. Take a scenic drive and see what the people with an eye to the future have chosen as an investment.
We're open for talking from 1 to 6 p.m. and open for viewing 24 hours a day.
All lots 1-3 acre priced from $33,500.
From Victoria via the Pat Bay Highway, turn left on McTavish and left on East Saanich.
Salesman on duty every day to 6 p.m.
FOR further information and special appointments to view, call—
SALES OFFICE
656-7041
OR
MIKE RUDDY
656-4089
Park Pacific Investments 383-4124

Park Pacific

WHITTOME'S
1111 BLANSHARD 388-4271

WATER VIEW LOT

On Madrona Drive, water views of Saanich Inlet. .645 Acre gently sloping building lot. Water is in and disposal field approved. MLS $33,900.
W. MICHAELS R. JOHNSON
388-4271 (24-Hr. Service)
J. H. WHITTOME CO., LTD.

1 ACRE LOTS
Summer retreat or all year round living, build now. Water, hydro, paved roads. Bus to school. MLS Asking $17,000. Please call: PHYLLIS COUTTS at 598-3321.
OR
Closer in on Sooke Road. This side of 17 Mile House. 2 acres with stream running through. Asking $28,000. MLS. Call: PHYLLIS COUTTS at 598-3321.
JACK MEARS OAK BAY REALTY LTD.

ONE OF THE FEW REMAINING OAK BAY LOTS FOR SALE. LANDSCAPED AND PRICED TO SELL, 477-8157

HAWTHRONE AVE
Nice level building lot amongst brand new homes in Gordon Head. MLS.
MRS. MARILYN SECORD
386-7521 477-2722
BOORMAN INVESTMENT CO. LTD.
1111 GOVERNMENT STREET

CHOICE LOTS
NEXT TO UVIC
In this new subdivision of better homes. Check here still some with sea glimpses and trees. Inspect your future site.
386-6796 ARNOLD MARR 477-6233
WESTMONT REALTY LTD.
920 Hillside 386-6796

BY OWNER
15,000 sq. ft., 133 front x 124 deep, only one lot left in this secluded area on Montford Crescent, off Ferndale (Gordon Head). Build your house with seaview, only two minutes from beach. Asking $46,000. Reasonable offers accepted. 477-0611, 477-0512.

10 ACRES—SEAVIEWS
CENTRAL SAANICH
$69,900
Please call RICK HAWKES, Douglas Hawkes Ltd. 384-7128, res. 477-9689.

LARGE LOT
Cleared and serviced, driveway in ready to build on. Plenty of level land for pool, tennis court or large garden. Quiet Gordon Head area. $39,500. MRS. WEBB, 385-2481 or 477-3095
Swinerton Stewart Clark Ltd.

Saanichton
Large fully serviced lots, ranging from 8,400 sq. ft. to half an acre, within half mile of Saanichton Village. Sea and country views. Priced from $24,500. Financing arranged. 386-0130.

$500 DOWN
Will buy a lot in a beautifully developed subdivision in Brentwood. Good terms may be arranged with vendor. All lots fully underground serviced, near shops and schools, by owner. Reduced to $26,900. Call 595-6319.

5 ACRE PARCELS
IN SAANICH. GREAT POTENTIAL READY TO BUILD ON!!
Please phone 479-2150
or 479-9486
COASTLAND ESTATES

Rural Subdivision
Choice lots in a treed area in Sooke. Ranging from 10,000 to 15,000 sq. ft. Priced from $18,500, easy terms aavailable.
386-7771 PETER MASON 477-9318
MOODY AND MASON REALTY

SUBDIVISION
7 choice lots all underground serviced in a new cul-de-sac. Ranging from 6,000 sq. ft. to 7,500 sq. ft. Glanford area. Close to shopping centres, bus stops. Ranging from $25,000 per lot. 388-6275, pager 956 or 479-8301.

BUY NOW
Lots near University, $950 down. Balance in monthly payments. Phone 386-6193 before 6:00 or 592-6081, evenings.

BROADMEAD, VIEW LOT, 100' x 130 approximately. 658-1093.

273 PROPERTY FOR SALE

HIDEAWAY BAY

On B.C. Mainland, accessible by seaplane or boat. Twenty seven acres surrounding a sheltered southeast facing bay on Dean Channel. Seafrontage totals 2600 feet. Salmon and stream fishing — hot springs and glacier within five miles. Surrounded by Crown land. A sound investment at $20,000.
JOHN BELL 477-2562
GILES PERODEAU 656-4525

CANADIAN COUNTRY PROPERties. Our 62nd Year. Free Catalogue. Tax Sale Service, Suite 404-VC, 85 Bloor Street East, Toronto, Ontario M4W 1B5.

APARTMENT SITE WITH ARP financing, plans, and permit arranged. 477-6666, 658-8188.

274 PROPERTY WANTED

WANTED
View lot within 6 miles of city, min. frontage 85'x90'. Cash up to $36,000, Private. 658-5937.

274 PROPERTY WANTED

National Trust
SINCE 1898

FIVE MILES
Radius of City Hall, busy couple require two-bedroom basement home with fireplace, under 30-years-old. Up to $58,000 cash.

CAREER GIRL
Requires two-bedroom home updated in immaculate condition, up to $50,000, within easy reach of Royal Oak.

GLANFORD
Or immediate vicinity, two- or three-bedroom home with fireplace and basement. Must be under $62,000. For sincere purchaser.
IF YOU CAN HELP, CALL:
LEE WROBEL RANDY SMALL
PAGER 654 388-6275 PAGER 395
OFFICE 479-7161

280 ACREAGE FOR SALE and WANTED

SIDNEY WATERVIEW
1.1 acre on sewer and water. Zoned for single family dwelling. Asking:
$37,500

223 acres in Uplands of Metchosin. Present zoning for 10-acre min., ideal for "syndication." Terms to approved purchaser. Asking:
$600,000
Bill Knowles 656-3779
Knowles Realty Ltd.
384-8101

5-ACRE PARCELS
WITHIN 5-MILE
CIRCLE
City views from some of these beautiful lots. Nicely treed, some with rich bottom land. You won't see the beautiful meadows and building sites on a drive-by. Bring your walking shoes and walk with me. Priced from $56,000 to $73,000. MLS.
385-7721 Olive Webber 479-9661
GARDNER REALTY LTD.

11 ACRES
$59,500
Gently sloping, treed land with good views from the back of the straits and Olympics. Has creek along one side of property. Located approx. 5 miles beyond Sooke. Contact BILL KOZAK at 386-6164 res. 385-0035. CASTLE PROPERTIES LTD.

WANT-A-FARM
—1.75 acres, $35,000, Stelley's Cross Rd.
—14.49 acres, $150,000, Stelly's Cross Rd.
—5 acres, $59,900, John Road.
All of the above are flat, cleared land, not rocky mountains. Call GERRY FINNIGAN 383-4739, Castle Properties Ltd. 386-6164.

QUADRA ISLAND, ½-ACRE, SEmi-view treed lot, partially cleared, small beginners 2-storey frame house, pressure water system, $11,500. Write M. P. Howe, Box 94, Heriot Bay, B.C.

1 ACRE, BIRCH ROAD, DEEP Cove, close to school, store, park, approved well, perc tested, call 656-2387.

WANTED BY YOUNG COUPLE: 10 to 20 acres of treed, arable land. Send particulars to Victoria Press Box 86.

1.3 ACRES COWICHAN STATION, 4 miles osuth of Duncan, perc tested. $21,500. 743-2493.

SOOKE, 2.2 ACRES, PASCOE Road, partially cleared, best offer, 477-9241.

285 UP-ISLAND PROPERTIES

29 ACRES COURTENAY
SUPERB COUNTRY SETTING
Perfect for horses, cattle, sheep and kids. Well maintained older 3-bedroom bungalow with dry basement for storage (located away from roads), double garage, barn etc. Two lovely creeks with salmon runs, some magnificent old growth fir trees, hay and pasture fields. Also good for raspberry and strawberry growing. Vendor retiring and will hold mortgage. Offered at $113,000.

4.88 ACRES — 2 HOMES
Hobby farm, 4 acres in pasture, excellent soil, garden, fruit trees, new barn. One newer 3-bedroom home, shake roof, cedar siding, electric heat and stone fireplace. 2nd house ideal for renovating for 2nd family or rental 4 miles from Courtenay. Priced at $85,000. Great for semi-retired's but still active.

WATERFRONT
23½ acres wooded gently sloping acreage with 1,144 sq. ft. 1 bedroom contemporary home deisgned to take full advantage of view and excellent no bank beach. Property has potential for resort, group purchase, country estate or a future subdivision. Priced at $195,000.

For above properties, farms and acreages contact David Hanse at 338-8959 (Eves.) or 334-4424, L.M.S. HOMES LTD., Courtenay, B.C.

PEARSON/JOHNSTONE & ASSOCIATES LTD
Parksville 248-3216 Qualicum 752-6964

4.78 CHOICE WOODED ACRES on Telegraph Rd. 40 minutes from Victoria, beyond Mill Bay. Sloping land, no rocks, big firs, cedars, etc., views. Power and phone available. $29,500. Also three other similar parcels, but will sell only one of the four. Phone 384-8898, or 388-9364.

PEARSON/JOHNSTONE & ASSOCIATES LTD
Parksville 248-3216 Qualicum 752-6964

SHAWNIGAN LAKE COUNTRY club, 80 x 115 lot, close to clubhouse. Water mains, perc tested. Swimming, boating, golf, tennis, etc. Asking $14,900. Call owner 656-2427.

CHEMAINUS: LOT 9 ON VIEW Street, serviced, sea view, $14,000. R. Brimacombe, No. 1104—10101 Saskatchewan Drive, Edmonton, Alberta.

COTTAGE, BUCCANEER BEACH, half-acre, treed. Fridge, stove, space heater. Must go $21,980. 479-1203.

PARKSVILLE CHOICE LOCAtion. Large serviced lot. 479-9184.

290 FARMS FOR SALE AND WANTED

BROWN BROS. on BLANSHARD
"People Helping People"

FARM
225 Acres
Only about 9 miles from downtown Victoria, secluded and quiet country living. 12 yr. old modern basement home, barns, silage bin and the old farm house. Approx. 30 acres of rich bottomland in pasture, hay and forage crops. Fully fenced, 2 seasonal streams, ponds for irrigation, 2 pressure (wells) systems. Mostly treed with some marketable timber. The farm property, consisting of 178 acres, can be purchased separately from the 2 other parcels for $250,000. Total price for all is $344,000. For more information call.
REG SCHUMAKER
598-2333 or 385-8771 (anytime)

SMALL FARM
See Display Ad Wed. nite, Thurs. A.M., for this 21 A. farm in Cobble Hill area with barns, good water, etc., at $149,500.
Wilfred Davis, 479-1667 or 658-8884
J. H. WHITTOME & CO. LTD.
Royal Oak Branch

SAANICH PENINSULA
By owner, 10 acres arable land, 3 bedroom full basement home, barns, sheds, and other extras. Beautiful setting, lots of water, $200,000 firm. Apply Victoria Press, Box 102.

290 FARMS FOR SALE and WANTED

SMALL FARM DESIRED BY working couple, lease with option to purchase. 384-1117.

293 GULF ISLAND PROPERTIES

WATERFRONT

Immaculate home on nearly 2 ac. walk on beach. Clear view to the mainland. Good well. Rich soil. Well insulated house, double glazed. 2 bedrooms, 3 sets plumbing. Owner must sell.

GALIANO'S BEST

1. 32 ac. agriculture land. Good well, 2 springs. Old house in good repair. Barn. Garden and orchard deer fenced. Priced to sell at $100,000.
2. 2.69 ac. new house $30,000
3. New house. Sea view. Public access to sheltered bay. Some finishing required. Offers on $62,500.
4. 1 ac. Small trailer. Good hideaway $14,500.

For any of these or other properties please phone Mrs. Callaghan 539-5796. Macaulay Nicolls Maitland.

HOW TO WRITE A GOOD CLASSIFIED ACTION AD

1—IT'S BEST to start your ad with the name of the article or service you have to offer. If you have an apartment, room etc., for rent, or property for sale; start your ad with the location.

2—BE CLEAR. Readers respond more quickly and favorably when given complete, definite information. Always include the price in your advertisement.

3—MAKE IT EASY for the reader-prospect to reach you. Always give your telephone number or your name and address. If you do not have regular hours, state a preferred time for the prospect to get in touch with you.

4—PLAY SAFE. You get the greatest reader attention by using consecutive insertions. A six-day order is best and costs less, and you can, of course, stop your ad as soon as you get the results you want. You pay only for the days your ad appeared. Lower yearly rates are available to those who wish to keep their services or products before the public.

5—PLACE YOURSELF in the reader's position and ask yourself what you want to know about your offer. The answer you give will make a good Want Ad.

6—GIVE YOUR PROSPECT every inducement you can with good copy. Classified action ad readers have the money and are already interested in buying the merchandise or service you have to offer; the details and information you give are the most important.

7—TO PLACE YOUR AD, call 386-2121, your direct line number to fast Want Ad action. A courteous, efficient advisor will be glad to help you word and place your order. And remember, Classified Action Ads afford you the most complete coverage. Telephones are open 8:00 a.m. to 6:00 p.m. for you daily, Monday through Saturday calls. Don't allow the reader to speculate.

Deaths and funerals

305 DEATHS and FUNERALS

BLACKSTOCK — In Hospital, on May 5th, Walter McFarlane Blackstock, aged 85 years, of 301-2065 Oak Bay Avenue. Predeceased by his wife, Katharine, in 1968. He is survived by a daughter, Mrs. T. E. J. (Sheila) Boyle of Victoria and 2 grandchildren. Mr. Blackstock was associated with the Canadian Imperial Bank of Commerce for 44 years, retiring to Victoria in 1955.
Funeral service will be held on Thursday, May 12, 1977, at 10:30 a.m., in Hayward's Thomson and Irving Chapel, 1625 Quadra at Balmoral, followed by interment in Ocean View Cemetery, Burnaby, B.C. at 2:00 p.m., Rev. B. Molloy officiating.

CLARE — Janet E., passed away suddenly April 11, 1977, at Little Company of Mary Hospital, Los Angeles. Beloved wife of L. F. Clare, of Summerland, B.C. Loving mother of Vera Alsip, Chula Vista, Eugene McLinden, George Washington and Robert Jackson Ward, all of Los Angeles; 8 grandchildren; and 4 great-grandchildren of Los Angeles area; and London, England.
Cremation. Memorial service in Boal Memorial Chapel, 1505 Lillooet Road, North Vancouver, at 8 p.m., April 26. In lieu of flowers, donations to Memorial Society of B.C., Room 410, 207 West Hastings St., Vancouver, B.C. V6B 1J3, or Salvation Army, Penticton, B.C.

HALLIDAY — At the Gorge Road Hospital on May 9th, James Reginald Ernest Halliday, aged 83 years, formerly of Kingcome Inlet. Predeceased by his wife, Frances. He is survived by 2 sons, Alan of Kingcome Inlet and Gordon E. of Campbell River; 2 daughters, Beatrice Gark of Victoria, Mary Richardson, Pender Harbor; 2 brothers, Ernest of Victoria and Roy of Campbell River; 2 sisters, Jean Duggan and Dorothy Macdonald, both of Victoria; 20 grandchildren; 4 great-grandchildren. The late Mr. Halliday was a member of the C.N.I.B.
Funeral service will be held on Friday, May 13th at 1:30 p.m. in Hayward's Thomson and Irving Chapel. Rev. C. Venables officiating.

HOWARD — On May 10, 1977 in Cowichan District Hospital, Cecil Connolt Avondale Howard of 351 Bunsack Street, Duncan, B.C., aged 85 years. Mr. Howard served with the Royal Flying Corps in the First World War, he was a life member of the Royal Canadian Legion, Duncan branch 33. He was organist in St. John's Anglican Church for many years and was involved in many types of musical production in the area. He was an avid gardener and only recently was made a freeman of the city of Duncan. Besides his loving wife, he is survived by 2 sons, Jack of Victoria and Bob of Duncan, 12 grandchildren and 3 great-grandchildren; also a sister Mrs. Edith Martim in England.
Funeral service for Mr. Howard will be held on Thursday, May 12, 1977 at 2:00 p.m. from St. John's Anglican Church, Duncan, with Rev. H. Rapp officiating. Flowers are gratefully declined. Arrangements by Sands Funeral Chapel, Duncan.
SANDS—DUNCAN

LAMB — At his residence, 7946 Galbraith Crescent, Central Saanich, B.C. on May 6th, 1977, Peter Ronald Lamb, age 18 yrs. Born in Calgary, Alberta and had been a resident of Central Saanich for the past three years. He leaves his loving parents, Ronald and Rose Lamb, and sister, Tracy, at home; grandmother in England; grandparents in Calgary, Alberta; numerous aunts, uncles, cousins and friends.
Prayers will be offered in the Sands Funeral Chapel of Roses, Sidney, B.C. on Tuesday, May 10th, 1977 at 7:30 P.M. Service will be held in Holy Trinity Anglican Church, Patricia Bay, B.C. on Wednesday May 11th, 1977 at 3:00 P.M. Rev. Peter Parker officiating. Interment in Shady Creek Cemetery.
SANDS — SIDNEY

LUNT — Albert James. Passed away at Resthaven Hospital, Sidney, on May 8, 1977. Aged 83 years. Born in Liverpool, England, residing at 1102 Clarke Rd., Brentwood Bay, B.C. for 39 years. Previouslyat Calgary, Alberta. He leaves his loving wife Sarah; daughter and son-in-law, Margaret and Fred Mair; four grandchildren; two sisters and a brother in Alberta and one sister in B.C.; also nieces and nephews besides relatives in England. Mr. Lunt was overseas during the First World War with the 137th and 10th Battalions. He was also a Vimy Ridge Veteran. During the Second World War he was with the Pacific Coast Militia Rangers.
Funeral service in McCall Bros. Chapel, Johnson and Vancouver Sts. on Wed., May 11 at 12:00 noon with the Rev. M. H. Adams officiating. Interment at Shady Creek Cemetery. (Flowers gratefully declined).

MacRAE — Passed away in Victoria, B.C. on Monday, May 9, 1977, Mr. Alexander Duncan MacRae of 2098 Falkland Place, born in Sydney, N.S., a resident here for the past 12 years. He leaves his loving family, Jeana, Larry, Sheila and Sandra Slaght of Victoria.
Accompanied to the Fillmore Funeral Home, Sydney, N.S. for a funeral service on Saturday, May 14 at 2:00 p.m. with interment at the Hardwood Cemetery, Sydney. McCall Bros. Funeral Directors in charge of arrangements.

MACTIER — In Victoria, B.C., on May 8th, 1977, Mr. Allan William Mactier, aged 71 years. Born in Binscarth, Manitoba. Late residence, Suite 406-2954 Cedar Hill Rd., formerly of Winnipeg, Man. Predeceased by his son, Warren William Mactier. He leaves his wife, Edith, at home; daughter, Mrs Sherrill Forsythe, Victoria, B.C.; sons, D. Scott Mactier, Shawnigan Lake, B.C. and J. Allan Mactier, Victoria, B.C.; granddaughters, Linda and Lesley Forsythe, Victoria, B.C.; brothers, David Mactier, Salt Spring Island, B.C., Glen Mactier, Medicine Hat, Alberta, Kelly and Colin Mactier, Winnipeg, Man. and Malcolm Mactier, Old Castle, Ont.; sisters, Mrs. Alex. Murray, Binscarth, Man. and Mrs. D. McClag, Russel, Man.; nieces and nephews. Mr. Mactier served with the Winnipeg Grenadiers during the Second World War and was a member of the Hong Kong Veterans' Association, the War Blinded Association and The Royal Canadian Legion.
Service in the Sands Mortuary Limited, "Memorial Chapel of Chimes" on Thursday, May 12th, 1977 at 3:00 p.m. Rev. U. Laite officiating. Interment at Royal Oak Burial Park.
SANDS — VICTORIA

MACRO — On May 10, 1977, at the Royal Jubilee Hospital, Sydney Stuart Macro of 3880 Shelbourne St., aged 86 years, formerly of Kelowna, B.C. coming to Victoria in 1948. He is survived by his loving wife Beatrice at the residence; one daughter, Mrs. Wendell (Vera) Ary of Seattle; one son, Stuart and daughter-in-law Lillian of Victoria. He served overseas during the First World War and received the Military Cross and served in the Second World War with Distinction.
Funeral service in St. Luke's Church, Cedar Hill Cross Road, on Friday, May 13 at 11:00 a.m. with the Ven. Arch. C. E. F. Wolff officiating. Interment at St. Luke's Churchyard. (Flowers gratefully declined. Memorials, if desired, may be made to St. Luke's Church, 3281 Cedar Hill Cross Road.) McCall Bros. Funeral Directors in charge of arrangements.

MOUNTAIN — Robert Lloyd (Bob) of Victoria, B.C. suddenly at Royal Jubilee Hospital on May 9, 1977, age 65 years. Survived by two daughters, Mrs. W. VanBergen (Gloria), Campbell River, B.C. and Mrs. Roberta Billy (Sparwood, B.C.); three grandchildren, Anthony, Jo-Dee and Stephen.
Memorial service Thursday, May 12th at 11:00 a.m. in the chapel of FIRST MEMORIAL, 4725 Falaise Dr.; cremation. Flowers gratefully declined, donations may be made to a charity of your choice. Arrangements through the Memorial Society of B.C. and FIRST MEMORIAL SERVICES.

305 DEATHS and FUNERALS

MENZIES — The death of Mrs. Jean Menzies, age 93 years, of 734 1st Street, East, Saskatoon, Saskatchewan, occurred in a local hospital on May 5, 1977. Surviving are one daughter, Mrs. George (Mary) Ward, of Saskatoon, and one son, Arthur Menzies, of Walton-on-Thames, England, and six grandchildren. Mrs. Menzies was predeceased by her husband, Garnet N. Menzies, in 1966, and by a daughter, Sheena, in June 1955. Mrs. Menzies was born in Ballymena, Northern Ireland. She came to Canada in 1885 to reside in Fort Erie, Ontario. In 1913, Mrs. Menzies moved to Regina to serve as a deaconess at Knox Presbyterian Church. She married Garnet N. Menzies on June 14, 1916 and resided in Regina until moving in retirement to Victoria in 1959. Mrs. Menzies moved to Saskatoon to make her home in 1967. She was a member of Grace Westminster United Church in Saskatoon.
The Funeral Service will be held on Monday, May 9th, at 10:30 a.m. in Grace Westminster United Church, 10th Street and Eastlake, conducted by Dr. Bill Clarke. The family would appreciate donations to the Canadian Bible Society, 250 Second Avenue South, Saskatoon, rather than floral Tributes. Interment will be made in the Regina Riverside Cemetery at 3:30 p.m. on Friday, May 9th. McKague's Funeral Home will be in charge of arrangements.

SIMS — In Hospital on May 9, Mrs. Esther Sims, aged 90 years, of 2834 Adelaide Avenue, formerly of 5072 Cordova Bay Road. Predeceased by her husband, Percival, in 1972. She is survived by two sons, Herbert C. Sims of Tisdale, Sask., and Ralph Sims of Victoria; one daughter, Olive Arnason, Brentwood, B.C.; three sisters in England, one sister, Mrs. E. L. Howlett, Victoria, B.C.; seven grandchildren; 13 great-grandchildren.
Funeral service will be held on Wednesday, May 11, at 1:30 p.m. in Hayward's Thomson and Irving Chapel. Tony Roberts officiating followed by interment in Hatley Memorial Gardens.

SINNAMON — Peacefully in the Victoria General Hospital, Victoria, B.C. on May 8, 1977, Mr. Robert George Sinnamon of 941 McKenzie Ave., born in Dunsannon Northern Ireland, and resident in Victoria for 30 years, formerly of Saskatchewan where he taught school for many years. He received his B.A. from Trinity College, Dublin and his B.Ed. and B.Sc., from the University of Rochester. He is survived by his wife Patricia W.; 3 daughters, Mrs. L. C. (Sheila) Minchin of Acme, Alberta, Mrs. W. F. (Phyllis) Osselton, Victoria, Mrs. G. D. (Jeanne) Berdan, Lillooet; 12 grandchildren and a great-grandson. He was a member of St. Alban's Anglican Church for many years and latterly of St. Christopher's Church. He served overseas with the Royal Flying Corps in World War One and with the Veteran's Guard in World War Two.
Funeral serice in McCall Bros. FLORAL CHAPEL, Johnson and Vancouver Sts., on Wed. May 11, at 3:45 p.m. with the Rev. Peter Isles and the Rev. Canon W. E. Greenhaigh officiating.

SJERDAL — At the Memorial Pavilion, Victoria, B.C., on May 8, 1977, Mrs. Alma Louise Sjerdal of 3733 Casey Drive, aged 77 years; born in Camrose, Alberta, and resident of Victoria since 1975, formerly of Creston, B.C., and Camrose, Alberta. She leaves her husband, William; 2 daughters, Mrs. A. (Ellen) Coates of Victoria and Mrs. J. (Edna) Sorensen of Richmond, B.C.; 2 sons, Albert of Vancouver and Arvid of Calgary; 9 grandchildren. She was a member of Hope Lutheran Church, Victoria.
Funeral service in the FAMILY CHAPEL of McCall Bros., Victoria, on Wednesday, May 11 at 1:00 p.m. with Pastor L. M. Carlson officiating. Interment at Royal Oak Burial Park. (Flowers gratefully declined. Friends, if desired, may donate to the Cancer Fund, 857 Caledonia Ave., or to the charity of their choice.)

TAUTZ — On May 7, 1977, at the Royal Jubilee Hospital, George Peter Tautz of 4491 Densmore, age 31. He is survived by his loving wife, Linda, and loving parents, Peter and Sylvia of Victoria; one sister, Mrs. Marie O'Dell of Victoria, and one brother, Maurice of Boston, U.S.A.
Funeral service in McCall Bros. FLORAL CHAPEL, Johnson and Vancouver Sts. on Friday, May 13 at 11:00 a.m.

TINGLEY — In hospital on May 5, Mrs. Lillian Gertrude Tingley, aged 81 years, of 203-1476 Beach Drive. Predeceased by her husband, Harold. She is survived by a brother, F. H. Ambridge of Bristol, Quebec; two nephews, David Ambridge of Sarnia, Ontario, and Edward Ambridge of Ottawa.
Funeral service will be held on Wednesday, May 11, 1977, at 3:15 p.m. in Hayward's Thomson and Irving Chapel, 1625 Quadra at Balmoral. Archdeacon A. E. Hendy officiating. Cremation.

THOMSON — On May 8, 1977, in the Royal Jubilee Hospital following a long illness, Harold Earl, born in Moncton, N.B., son of the late Mr. and Mrs. Earl J. Thomson and pre-deceased by a brother Leslie. Survived by his loving wife Marion, Patricia Bay Highway, Victoria and brother Eric G. Thomson, Vancouver, also four sisters-in-law, nieces and nephews.
Memorial Service Wednesday, May 11, at 2 p.m. in the Chapel of the Metropolitan United Church, Pandora and Quadra. Rev. Dr. A. King officiating, cremation. Flowers and cards graciously declined. Donations to the B.C. Heart Fund or B.C. Cancer Society would be appreciated.

SPELL IT OUT

When you have something to sell, the easiest way to find a buyer is to spell it out in print! You do that by placing a low-cost Classified Ad in the newspaper. Give us a call today, at 386-2121.

309 IN MEMORIAM

SAKAILY — (George) — Will never forget May 11, 1976, when you let the sun wake up before you. Your last words were "Oh, Canada".
—Always remembered by wife Jasmine and family.

THEY SHALL GROW NOT OLD AS WE WHO ARE LEFT GROW OLD, AGE SHALL NOT WEARY THEM, NOR THE YEAR'S CONDEMN. AT THE GOING DOWN OF THE SUN, AND IN THE MORNING, WE WILL REMEMBER THEM.
WITH GRATITUDE, SANDS

310 FUNERAL DIRECTORS

McCall's

WEDNESDAY
LUNT, Mr. Albert James
12:00 noon—FLORAL CHAPEL
SJERDAL, Mrs. Alma Louise
1:00 p.m.—FAMILY CHAPEL
MARSHALL, Mrs. Joan
2:15 p.m.—FLORAL CHAPEL
SINNAMON, Mr. Robert George
3:45 p.m.—FLORAL CHAPEL
TO BE ANNOUNCED
MACRO, Mr. Sydney Stuart
MacRAE, Mr. Alexander
TAUTZ, Mr. George P.
McCALL BROS.
Floral Funeral Chapels
385-4465

Sands
SEVEN CHAPELS SERVING VANCOUVER ISLAND
Sensible Prices
Dedicated Service
For Information In Victoria Phone 388-5155

MEMBER BY INVITATION
NSM NATIONAL SELECTED MORTICIANS
VICTORIA, 388-5155
SIDNEY, 656-2932
COLWOOD, 478-3821
NANAIMO, 753-2032
DUNCAN, 746-5212
LADYSMITH, 245-2331
Removal And Service Arrangement
Covering Vancouver Island
A Division of Sands

IFC INTERNATIONAL FLIGHT CARE
Specializing in forwarding to or from anywhere
WORLD WIDE FUNERAL INFORMATION SERVICE
call collect (604) 388-5155
or cable
"Mortuary Victoria"
A Division of Sands

Hayward's (B.C. Funeral Co.)
Thomson & Irving
Funeral Chapels
1625 Quadra St.
386-3505

CUNNINGHAM FUNERAL CHAPEL
1155 FORT STREET
Phone 384-5512 or 384-8626
Offering dignified moderate service for A.I. Geo. S. Cunningham, owner, manager.

FIRST MEMORIAL SERVICES
Serving the Public and Exclusive Undertakers for the Memorial Society of B.C. 658-5244.

311 MONUMENTALS

MORTIMER'S MONUMENTAL WORKS
New MODERN Location
709 KINGS RD. at Douglas
100 years of service to Vancouver Island and the Islands
383-6421

STEWART MONUMENTAL Works Ltd.
ESTABLISHED 1896
Memorial of Distinction
Marble fireplace and tabletops
1403 May St. 384-3452

NOTICE TO CREDITORS AND OTHERS
MOLLIE ESTHER COTTINGHAM, DECEASED

CREDITORS and others having claims against the estate of Mollie Esther Cottingham, deceased, late of R.R. No.1, Navy Channel Road, Mayne Island, B.C. are hereby required to send them, duly verified to the undersigned Executors, No. 600-535 West Georgia Street, Vancouver, B.C. V6B 1Z9, before the 30th day June, 1977, after which date the assets of the said estate will be distributed, having regard only to claims that have been received.
RODERICK WRAY MACDONALD and WILLIAM GRANT FRASER, Executors.
DOHM, MACDONALD, RUSSELL & KOWARSKY
Solicitors

SHERIFF'S SALE OF LAND
LOT 10 SECTION 10
MAYNE ISLAND, B.C.

In the matter of the Execution Act, R.S.B.C. 1960 Chapter 135, and in the matter of the Land Registry Act, R.S.B.C. 1960 Chapter 208 and amending Acts, and in the matter of the Judgment recovered in the Supreme Court of British Columbia by Canadian Imperial Bank of Commerce as Plaintiff (Judgment Creditor), against Lila Y. Chen as Defendant (Judgment Debtor).
Take notice that under and by virtue of an Order issued out of the Supreme Court of British Columbia, Vancouver Registry, made by the Honourable Mr. Justice Meredith, dated on the 23rd day of February, 1977, in the above action, there will be offered for sale by public auction at the Victoria Law Courts, Room 1, 850 Burdett Avenue, on the 18th day of May, 1977, at the hour of 3:00 o'clock in the afternoon, the following property, namely all right, title and interests of the Judgment Debtor, Lila Y. Chen, in those lands and premises known and described as:
Gulf Island Assessment District and Campbell-Bennett Bay Improvement District
Lot Ten (10)
Section Ten (10)
Mayne Island
Cowichan District
Plan 15027
MAIN CONDITIONS OF SALE:
1. All right, title and interest in the property will be offered for sale.
2. The highest bidder shall be declared the purchaser and shall pay to the Sheriff forthwith a deposit of 10% of the sale price and the remainder of such sale price forthwith upon confirmation and approval of the sale
3. Taxes and adjustments to be made as of the date of sale.
4. Additional conditions will be read at the sale.
5. The purchaser or highest bidder will be required to sign an agreement of sale at the time of the sale.
REGISTERED OWNER:
Lila Y. Chen
REGISTERED CHARGES:
Judgment dated the twenty-ninth day of December, 1976, in favour of Canadian Imperial Bank of Commerce 14,006.66
Judgment dated the twenty-ninth day of December, 1976, in favour of Canadian Imperial Bank of Commerce 37,030.51
For further particulars, apply to the office of the undersigned.
W. A. Lee — Sheriff
Vancouver Island
Region One
Victoria Law Courts
Victoria, B.C.
Dated in Victoria, Province of British Columbia, this 26th day of April, 1977.

Advertising helps good things happen.
CANADIAN ADVERTISING ADVISORY BOARD

IN THE SUPREME COURT OF BRITISH COLUMBIA
SURREY CREDIT UNION
PLAINTIFF
AND:
WILLIAM D. BRAUN
DEFENDANT
NOTICE

TAKE NOTICE that an Order has been made the 14th day of April 1977 by The Honourable Deputy District Registrar at New Westminster, to serve a Garnishing Order made 8 October 1976 charging all debts, obligations, and liabilities payable by Vancouver City Savings Credit Union to the above named defendant William D. Braun substitutionally by publication of this notice in one issue of a newspaper circulating in the City of Victoria, British Columbia.
DATED at New Westminster, British Columbia this 4th day of May, 1977.
J. Charlton
District Registrar
THIS NOTICE is filed by W. James Treleaven, of Mosher & Treleaven, Barristers & Solicitors, 169 King George Hwy, Surrey, B.C.

ADVERTISEMENT

How's Your Hearing?

Chicago, Ill.—A free offer of special interest to those who hear but do not understand words has been announced by Beltone. A copy of the book "The Truth About Nerve Deafness" by a prominent audiologist will be given to anyone answering this advertisement.
The book contains 8 pages of facts about today's most common hearing problem, the early warning signs and the possibility of medical or surgical help.
This book is free, so we suggest you write for yours now. Again, we repeat, there is no cost, and certainly no obligation. Thousands of copies have already been mailed, so write today to Dept. 9439, Beltone Electronics Corp., 4201 W. Victoria St., Chicago, Ill., 60646.

"IN THE MATTER OF THE FAMILY RELATIONS ACT
AND IN THE MATTER of William George CROFT, formerly of Nanaimo, B.C.

TAKE NOTICE THAT on Wednesday, the 15th day of June, 1977, at 10:00 o'clock in the forenoon in the Provincial Court of British Columbia at Chilliwack, an Application for Enforcement of a maintenance order made against you commenced by Margaret Jean CROFT will be heard. The Court has ordered that this advertisement shall be deemed to be notice to you of this hearing and should you fail to appear, the Court will proceed in your absence."

THE CORPORATION OF THE DISTRICT OF SAANICH
TENDER NO. 5/77
CONSTRUCTION OF CONCRETE CURB, GUTTER AND SIDEWALK.

Sealed tenders, clearly identified as Tender No. 5/77, will be received at the office of the undersigned, 770 Vernon Avenue, Victoria, B.C. up to 3:00 p.m., Thursday, May 19th, 1977 for Concrete Curb, Gutter and Sidewalk work in various areas of the Municipality.
Contract documents and specifications may be obtained from the office of the undersigned. Lowest or any tender not necessarily accepted.
Mrs. E. Bowering,
Purchasing Agent,
Corporation of the District of Saanich,
770 Vernon Avenue,
Victoria, B.C.

Public Works Canada / Travaux publics Canada

INVITATION TO TENDER

SEALED TENDERS for the projects or services listed below, addressed to the Head, Tenders and Contracts, Pacific Region, Department of Public Works, Canada, 1110 West Georgia Street, Vancouver, B.C. V6E 3W5 and endorsed with the Project Name, will be received until the specified closing time and date. Tender documents can be obtained through the above noted Department of Public Works, Vancouver office on payment of the applicable deposit.

PROJECT

PR 010214 — Renewal of Caisson Gates — Esquimalt Graving Dock — Esquimalt, B.C.

Tender documents may also be viewed at Amalgamated Construction Assn., Vancouver; Construction Plan Service, Burnaby; and Construction Association, Victoria, B.C.

Closing Date: 11:00 AM PDST — 9 JUNE 1977
Deposit: $500.00

INSTRUCTIONS

Deposit for plans and specifications must be made in the form of a CERTIFIED BANK CHEQUE to the order of the Receiver General for Canada, and will be released on return of the documents in good condition within one month from the date of tender opening.

To be considered each tender must be submitted on the forms supplied by the Department and must be accompanied by the security specified on the tender documents.

The lowest or any tender not necessarily accepted.

H. D. Ladoucier
Head, Tenders and Contracts
Pacific Region

Public Works Canada / Travaux publics Canada

INVITATION TO TENDER

SEALED TENDERS for the projects or services listed below, addressed to the Head, Tenders and Contracts, Pacific Region, Department of Public Works, Canada, 1110 West Georgia Street, Vancouver, B.C. V6E 3W5 and endorsed with the Project Name, will be received until the specified closing time and date. Tender documents can be obtained through the above noted Department of Public Works, Vancouver office on payment of the applicable deposit.

PROJECT

Project No. 89323 — Construct Seismic, Vault, Institute of Ocean Sciences, Patricia Bay, B.C.

Tender documents may also be seen at the Amalgamated Constrn. Assn., Vancouver; Construction Plan Service, Burnaby; Construction Assn. of Victoria; DPW Office, Vancouver; Cana Construction Co. Ltd. 'Site Office', 9816 West Saanich Rd., Sidney, B.C.

Closing Date: 11:00 AM PDST—June 2, 1977
Deposit: $25.00

INSTRUCTIONS

Deposit for plans and specifications must be made in the form of a CERTIFIED BANK CHEQUE to the order of the Receiver General for Canada, and will be released on return of the documents in good condition within one month from the date of tender opening.

To be considered each tender must be submitted on the forms supplied by the Department and must be accompanied by the security specified on the tender documents.

The lowest or any tender not necessarily accepted.

H. D. Ladoucier
Head, Tenders and Contracts
Pacific Region

Special Offer
FOR PRIVATE PARTY CLASSIFIED ADVERTISERS
Use this handy coupon to place your Classified Advertisement and save money.

Name .....
Address .....
Phone No. .....
Signature .....
No. of Insertions ..... Amount Enclosed $ .....
Your ad will run as soon as possible upon receipt of this coupon and payment, or please specify consecutive dates:

FILL OUT AND MAIL TO
SPECIAL OFFER
Victoria Press Ltd.,
P.O. Box 300,
Victoria, B.C
V8W 2N4.
OR,
DELIVER IN PERSON TO
2621 Douglas St.,
Victoria, B.C.

Classification Number ..... 10 WORDS MINIMUM

10 Words for 1 insertion in The Daily Colonist and Victoria Times: $1.00
10¢ for each additional word.
10 Words for 3 insertions in The Daily Colonist and Victoria Times: $2.50
25¢ for each additional word.
10 Words for 6 insertions in The Daily Colonist and Victoria Times: $4.00
40¢ for each additional word.
Victoria Press Box Charge $2.75 per month.
☐ Replies to be mailed. ☐ Replies to be held for pickup.
All ads must be written in regular classified style, and run on consecutive days.
All real estate, mobile home, rental and business advertising is considered to be commercial advertising and will not qualify for this special offer.
SEND CHEQUE or MONEY ORDER
— NO REFUNDS —
This coupon valid until June 1st, 1977

THE DAILY COLONIST AND VICTORIA TIMES

Government cuts area by half

Spray copters poised for canyon

By STEPHEN HUME
Colonist Reporter

The provincial government will go ahead with a reduced spruce budworm spraying program in the Fraser Canyon, despite opposition from the B.C. Medical Association, the B.C. Federation of Labour and environmentalists.

The original spray area in the Fraser Canyon has been reduced by about half, Forests Minister Tom Waterland announced Tuesday at a press conference.

The area that now is to be sprayed, east of the mountain ridge which parallels the Fraser River, between Yale and Boston Bar, is about 50,000 acres.

Helicopters hired by the B.C. Forest Service will not spray within three miles of populated areas, to comply with a royal commission recommendation, Waterland said Tuesday.

Total cost of the program, expected to take about two weeks to complete, will be about $400,000, he said. A follow-up to monitor fish, water, insects, birds, soil, bees and foliage in the spraying area will cost about $100,000 a ministry spokesman said afterward.

Waterland said chemicals draining into the Fraser River will be so diluted they will have negligible effects. All rivers in the spray area drain into the Fraser Canyon.

The east side of the spray area is protected by a mountain ridge which would help keep chemicals from entering the canyon during spraying, he said.

Timber in the area is to be sprayed is more valuable than in the section which was removed from the original program, according to Waterland.

The area to be sprayed is, "to a certain extent, a test plot," Waterland said.

The original program to spray about 100,000 acres met with opposition from Canyon residents.

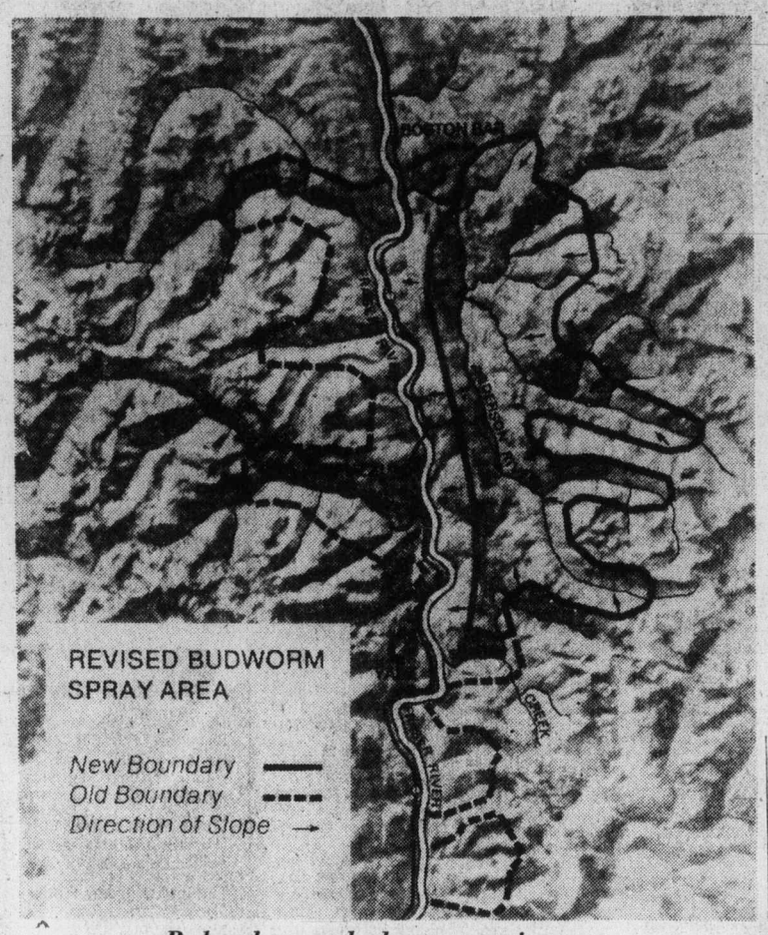

Reduced spruce budworm spraying area

The reduced program should be deferred until the effects of the chemicals Sevin-4 oil and Orthene on humans and the ecosystem are known, Dr. Robert Heffelfinger, chairman of the B.C. Medical Association's environment health committee, said Tuesday in a telephone interview.

The association sent telegrams to Waterland, Premier Bennett, Environment Minister James Nielsen and Health Minister Robert McClelland Tuesday morning asking that the program be stopped.

The telegrams stated in part that economic benefits from harvested forest products are not sufficient to warrant the risk to health of residents, "both by direct contact with the chemicals as well as inadvertently by pollution of the many watersheds and water systems in the area."

About 50,000 pounds of the insecticides Sevin-4 oil (known Orthene will be sprayed on the area from helicopters.

"The program is premature. Spruce budworm spraying programs have not been successful, particularly in New Brunswick, where every year the program has escalated over previous years because of its effects on the natural predators of the budworm," Heffelfinger said.

Sevin-4 oil and Orthene inhibit an enzyme present in the human body called cholinesterase, an enzyme essential to the normal functioning of nervous systems in mammals, non-mammals and most insects, a U.S. Environmental Protection Agency spokesman in Seattle said this month. Nerve gas developed for the military is a sophisticated cholinesterase-inhibitor, he said, and therefore couldn't really be compared to Sevin-4 oil and Orthene.

A B.C. Federation of Labor spokesman said Tuesday that labor opposition to the spraying program will stand until further notice.

Sharon Gazzola, a member of the Yale Ratepayers' Budworm Committee, said she was horrified at the government's intention to spray.

She said the budworm infestation was so great that eventually there would be a natural breakdown "when they eat themselves out of house and home."

She said many budworms would survive the spraying program and there would be more foliage for the survivors to prolong their existence.

Waterland
. . . a test pilot

French servants avoiding English

MONTREAL (CP) — French-speaking members of the federal civil service in Montreal say they will once again refuse to speak English on the job, this time to bring pressure on the federal government to reduce the number of bilingual posts in the civil service in Quebec.

The workers boycotted the use of English for several weeks in late 1975 to back demands for a bilingualism bonus for all employees using two languages.

Robert Martin, president of the Montreal Central Council of the Public Service Alliance of Canada, told reporters Tuesday that a boycott would likely begin Friday, with the union asking French-speaking civil servants to use their mother tongue "except as a last resort."

PSAC represents all union civil servants in Quebec except postal workers.

Martin, accusing Ottawa of withholding a promised bilingualism bonus negotiated last August, said the workers wanted French installed as the language of work in the federal service in Quebec so unilingual francophones can have an equal chance at promotions.

Martin said bilingual posts should be limited to jobs which require direct contact with the public.

Martin also was critical of PSAC's national leadership for accepting an agreement last year on a bilingualism bonus without consulting the Quebec wing of the union.

Pavilion on view Thursday

Open house will be held Thursday at Memorial Pavilion, adjacent to Royal Jubilee Hospital.

Tours of the hospital's facilities will be led by hospital staff, and displays of dietary and safety equipment and methods will be shown.

The Canadian Arthritis and Rheumatism Society, along with the hospital's rehabilitation department, will demonstrate aids to increase mobility and independence of the disabled.

The open house will start at 1:15 with the presentation of certificates signed by Queen Elizabeth to four St. John Ambulance volunteers who have worked as "feeders" at the Pavilion for 10 years.

At 1:30 p.m., Oak Bay High School band will open afternoon and refreshments will be available from 2 p.m. to 4 p.m.

WARDAIR CHARTERS HAWAII

Starting October 29th, departures every Saturday from Vancouver (2, 3 or 4 weeks duration). $219 return plus taxes. Phone while seats are still available.

"THE CHARTER CENTRE"

386-8427 JAMES BAY BRANCH
386-6101 734 YATES
478-9505 COLWOOD PLAZA

FEATHERSTONE TRAVEL SERVICE

5-7 *"YOUR WARDAIR AGENTS IN GREATER VICTORIA"*

LIVING IDEAS 77

Decorate with wicker at old-fashioned savings . . .

Wicker and its friends have been in vogue for hundreds of years. It's a nostalgic tribute to a natural fibre, updated at the Bay for today's trendy decors with a white lacquered finish. Wicker's ideal in any room in your home. From high-rise apartments to traditional homes, wicker can be the answer for a new decorating atmosphere in your home.

White Settee with cushions Sale, $169
Matching chair Sale, $69
Cocktail table Sale, $59
Bunch Tables, set of 3 Sale, $59
Victorian Hi-back chair Sale, $99
Rattan Cigarette table Sale, $59
3-pce. dinette set Sale, $129
White screen (2 styles) Sale, ea. $89

Furniture, Fourth Floor

Use your Baycard, your good-for-so-many-things card Hudson's Bay Company

Brawling Bruins blanked, 3-0; Habs up 2-0

See page 12

Island
Financial Centre
435 Trunk Road
Duncan

The Daily Colonist.

Vancouver Island's leading newspaper since 1858

Cloudy, high 15

Weather Details on Page 2

No. 124 — 119th Year | VICTORIA, BRITISH COLUMBIA, WEDNESDAY, MAY 11, 1977 | *** | 15c Daily, 30c Sunday

Harbor facelift to race tallships

The timetable for a million-dollar beautification project of Victoria's Inner Harbor was detailed Tuesday by Recreation and Conservation Minister Sam Bawlf.

The plan to be substantially completed in the next 14 months, would see the Black Ball Ferry moved, the existing ferry terminal torn down, a new marina created in its place and a pedestrian promenade constructed.

Bawlf announced the plans before a meeting of Victoria city council's central business advisory committee.

Work is to be completed in time for the arrival of the tall ships, the world's surviving large sailing vessels which will race from Hawaii to Victoria to mark the bicentennary of British explorer Captain James Cook's arrival in Vancouver Island waters in 1778.

Parts of Bawlf's plan were known before, but the construction of new marina space at the location of the existing Black Ball site and at the Reid site, below Bastion Square, was new information.

Bawlf said the new marina facilities would provide space for "hundreds of small ships" in the Inner Harbor.

Here's the schedule of work that is to spruce up the Inner Harbor in 14 months:

● Relocation of the Black Ball Ferry to the south side of the Inner Harbor where the Princess Marguerite is now tied up.

● Relocation of the Princess Marguerite further in, towards the Empress Hotel.

● Demolition of the existing Black Ball Ferry terminal, perhaps also of the Tourist Information Bureau.

● Construction of marina facilities at the Black Ball side and the Reid property.

● Construction of a pedestrian promenade along the waterfront between the Causeway and the Reid property.

● Removal of air services to a location formerly occupied by the now demolished finger wharf.

Bawlf said most of the work would be completed in 14 months with some "sprucing up operations" taking a little longer.

He said the schedule would have to be strictly kept to accommodate the fleet of tall ships that would arrive in Victoria for the Captain Cook celebrations.

He said it would be a pity if the vessels had to be "stuck away in the Esquimalt basin and Ogden Point and all over the place."

The new marina space, Bawlf said, should preferably be occupied not only by pleasure craft but constitute an additional fishermen's wharf.

He predicted that the arrival of the large squareriggers next year, similar to their sailing into New York Harbor during the U.S. Bicentennial, would bring immeasurable benefits to Victoria.

"It'll probably be the biggest people event in the history of the city," he said.

Bawlf said part of the money to finance the scheme would come from the provincial government, part from the federal government.

"I'll scrounge for the money," he said.

Bawlf
. . . 'I'll scrounge'

U.S.-priority charge hit as insulting

OTTAWA (CP) — Energy Minister Alastair Gillespie bristled Tuesday at a suggestion in the Commons that the government will put United States energy needs ahead of native land claims in the north.

"That is an insulting suggestion," Gillespie told Wally Firth (NDP—Northwest Territories).

Firth
. . . 'U.S. first'

He said there had never been any question that Canadian interests came before those of the U.S. in making a decision on a natural gas pipeline from the north.

The U.S. Federal Power Commission has recommended getting Alaska gas to market by way of pipelines through Canada.

The Gillespie-Firth exchange came shortly after NDP Leader Ed Broadbent said the government should ask the U.S. to delay until the end of the year any decision on a pipeline to move Alaskan and Canadian Western Arctic natural gas to southern markets.

But Gillespie said the government, which plans to make a pipeline decision by late summer, wants to get the recommendations of the National Energy Board (NEB) before it makes a decision. That report is expected around July 1.

Mr. Justice Thomas Berger of the B.C. Supreme Court, who made a three-year study of the impact of a northern

Page 2 — Priority

Pact first, pipe later say Indians

● Berger out to embarrass Liberals, says councillor. Page 3

WHITEHORSE (CP) — The Council for Yukon Indians, which represents status and non-status Indians in land claim negotiations with the federal government, said Tuesday it remained opposed to any pipeline construction in Yukon until a native claim is settled and implemented.

CYI chairman Daniel Johnson said construction of a pipeline would prejudice Indian claims. He said the CYI does not know how much implementation time would be requested.

A report to the federal government issued Monday by Mr. Justice Thomas Berger of the B.C. Supreme Court recommends a 10-year moratorium on any pipeline development in the Mackenzie Valley to allow time for land claims settlements. It also rules out pipelines for northern Yukon.

Eric Neilsen, Progressive Conservative MP for the Yukon, said it would not be reasonable for native organizations to stand in the way of a proposed pipeline being built down the Alaska Highway.

He said the natives might as well say their claims are prejudiced by the existence of the highway itself.

Orvan Chippett, president of the Whitehorse Chamber of Commerce, said his organization favored construction of a pipeline along the Alaska Highway when it went before the Berger commission in 1975.

He said a pipeline would not have the same social effects as the 300,000 tourists who travel the highway every year.

Doctors' pay has slipped to third place

TORONTO (CP) — Doctors are no longer the best paid group in the country, says Dr. E. S. Barootes of Regina, deputy president of the Canadian Medical Association.

He said the association's economic intelligence department indicates that when the 1976 tax statistics are released, the medical profession will lose its first position in average earnings and drop to second or third behind lawyers and dentists.

Barootes said this week that instead of trying for big gains, doctors should do their best to persuade other groups to control their demands for profits and higher wages.

Sea took its toll

This artifact was found encrusted with barnacles in March under a tangle of seaweed on the beach at Royal Roads by Mr. and Mrs. A. S. Bevan, of 538 Prince Robert Lane. Believed to be an altar bell off one of the early Spanish vessels to visit Vancouver Island, six-inch-high artifact is in possession of B.C. Maritime Museum, which is checking with Smithsonian Institution in Washington, D.C., for background on origin.

Another $10 million going to coal study

The federal and provincial governments Tuesday signed an agreement for another $10 million to conduct detailed engineering and environmental studies in British Columbia's northeast coalfields.

The agreement was signed for B.C. by Economic Development Minister Donald Phillips and Mines and Petroleum Resources Minister James Chabot. Justice Minister Ron Basford initialled the agreement for the federal government on behalf of federal Minister of Regional Economic Expansion Marcel Lessard who was unable to attend.

Premier Bennett welcomed the new agreement ($3 million was spent last year on preliminary studies) as a further expression of federal confidence in the development of the coalfields.

Most of the $10 million, to be shared 50-50 by B.C. and Ottawa, will be spent on detailed transportation studies, with $6.5 million earmarked for that purpose.

"It should be clearly understood that this is much more than just another study," Basford said. "This moves us into detailed engineering surveys for rail routes and other transportation requirements."

Background information distributed at the signing states that rail, road and port transportation systems are of critical importance to northeast coal development and have implications far beyond the northeast section of the province.

The work to be conducted over the next year will include the selection of road and railway corridors and the location of townsites to serve the coal mining operation.

The rest of the $10 million will be spent in the following way:

● Environmental studies, $1.1 million.

● Townsite and community development studies, $1.3 million,

● Detailed coal resources studies $350,000; manpower and human resource studies $325,000 and economic and final analyses $350,000.

Phillips said three major coal companies were involved in the northeast development with the key to the development being Japan, B.C.'s prime coal customer. He said the detailed engineering studies and surveys were essential before major decisions could be made.

Basford said Tuesday's agreement was about "as far as any government can go to fulfill its responsibilities. It's now up to the companies to come up with tonnage and cost figures with Japan," he said.

The new agreement is for one year and involves only the northeast development which lies in the area of Dawson Creek, Fort St. John, Chetwynd, Hudson's Hope and Fort Nelson. It represents roughly one-quarter of the total area of B.C. but contains only two per cent of the population.

The area has one of the highest unemployment rates in the province.

Tuesday's agreement brings to about $15 million the amount spent on preliminary and detailed studies which, Phillips claims, will eventually lead to massive economic expansion in the north.

Screen queen dies of heart attack

NEW YORK (AP)—Joan Crawford, one of the greatest movie stars of all time, died Tuesday, she was 69.

A heart attack took her life at her Manhattan apartment. She had not been ill, said a Pepsico, Inc. spokesman who announced her death.

Miss Crawford was a director of the firm although she had been inactive of late.

"It's the end of an era and a legend," lawyer Edward Cowan said at the Crawford home.

(See Page 3.)

Crawford
. . . dead at 69

Shell blast kills two

QUEBEC (CP) — Two men died and seven were injured Tuesday when a live shell exploded during a routine exercise at the nearby Valcartier armed forces base, a base spokesman said.

"The shell was fired earlier and was lying in the field before it exploded," said Capt. Serge Quenneville.

Two of the injured while in serious condition, he added, while the other five suffered minor injuries.

Telephone communications with the base were cut temporarily after an emergency alert.

In July, 1974, six cadets were killed and 30 were injured when a hand grenade exploded at the same base.

A verdict in the criminal negligence trial of Capt. Jean-Claude Giroux, who was instructing a course at the time of that explosion, is due June 21.

Giroux's lawyer, Ross Goodwin, argued that the accident could not be blamed on his client because "other witnesses have testified they committed one or more errors each."

The dead, both Quebecers, were identified as Robert Fournier, 20, of Laprairie and Jacques Provencher, 19, of Cap de la Madeleine.

No new job-making, Liberal tells House

OTTAWA (CP) — The federal government has no intention of bringing in new measures to reduce unemployment, but expects an upturn in the U.S. economy should help Canada, Allan MacEachen, acting prime minister, said Tuesday.

April jobless figures released earlier in the day showed there were 914,000 unemployed in April, down from 944,000 in March. This meant an actual jobless rate of 8.8 per cent of the work force, down from 9.2 per cent in March.

But after seasonal adjustment, Statistics Canada said the jobless rate had risen in April — to a record 8.3 per cent from 8.1 per cent a month earlier.

As the Commons question period opened, MacEachen faced a barrage of demands from Progressive Conservative members to bring in a new federal budget to stimulate the economy.

Ed Broadbent, New Democratic Party leader, said later he was pleased that the Progressive Conservatives have now joined the NDP demand for a new budget to replace the one of March 31.

Like the NDP earlier, the Conservatives called for personal income tax cuts and federal sales tax reductions in a new budget, and added that companies making new investments in poor areas should be permitted to enter into long-term tax contracts with Ottawa.

● Victoria's unemployment rate climbs to 10.3 per cent. Page 10

Opposition Leader Joe Clark said that, considering Canada was one of seven nations at the London economic summit last weekend that named unemployment as a key problem, it is time for the government to act with stimulative measures.

Prime Minister Trudeau, who attended the summit, is still in Europe.

MacEachen said the government had announced $100 million more spending in the March 31 budget for job creation, on top of $358 million last fall. Those budget measures should start to have an effect on unemployment in the future, he said.

At any rate, the government had expected high jobless rates, MacEachen said, and

Page 2 — Canada

DEMOTION FOR OHLEMANN

'Blacklist' author transferred

Klaus Ohlemann, the Victoria lands branch employee whose letter touched off the "blacklist" debate during the spring session of the Legislature, has been transferred to Prince George. He will also drop in classificatiuon and lose an estimated $1,000 a year in salary.

Ohleman sprang into prominence after William King (NDP—Revelstoke) tabled in the house a letter Ohlemann had written to Dan Campbell, head of the provincial department of inter-governmental affairs. The letter named certain co-workers as NDP sympathizers.

Campbell, in what he claimed was a routine move, forwarded the letter to Ohlemann's boss, Environment Minister James Nielsen.

How the letter got from Nielsen's files to King remains a mystery despite an in-house probe to find the information leak.

During the period heavy criticism was levelled at the government for even keeping the letter on file but the government denied ever using its contents to blacklist the people mentioned. And Ohlemann's fellow workers confirmed that they had not felt government pressure after receipt of the letter.

Ohlemann's transfer to Prince George was on the recommendation of the associate deputy minister W. R. Redell.

Inside Today

Bolster NATO, says Trudeau —Page 3

Tindall wants charity rules —Page 18

Style counts in fishing —King Fisherman, 19

	Page
Background	5
Bridge	34
Classified	33-42
Comics	30
Crossword	35
Editorials	4
Entertainment	31
Family	23-26, 29
Finance	6, 7
King Fisherman	19
Marine Calendar	18
Names in the News	10
Provincial Court	8
Sports	12-15

Good Evenings
Bob Glover • 6:25 till midnight
CFAX 1070

The Daily Colonist.

Section Two | Wednesday, May 11, 1977 | Page 11

7-DAY MONEY-BACK GUARANTEE
USED CARS
peter pollen ford

Tax hike for some

Extra help asked in amalgamation

By DAVE FINLAYSON
Colonist Correspondent

NANAIMO — City council will ask the provincial government for more amalgamation money in the wake of a budget that will mean tax increases of 18 per cent for some residents.

Council Monday adopted in principle a budget of $51.2 million, up from $33.8 million last year and Mayor Frank Ney said it was obvious the $4.5 million grant given the city by the provincial government at the time of amalgamation two years ago was totally inadequate.

He said despite the increase it was not an over-generous budget and many areas were still not getting the services they were promised during amalgamation.

Under a plan to gradually increase the tax rates for the newly amalgamated areas until they equal the old city, the outlying areas face an 18 per cent tax increase and the old city 10 per cent.

Ney said council should ask the government for "another million or two" to help accomplish the aims of the restructure report in providing sewer, water and other services to all parts of the new city.

Premier Bennett and his cabinet will be in Nanaimo Thursday and council will raise the matter at that time.

But Ney said regardless of whether their request for more money is turned down, he will be going over the budget with a "fine tooth comb" and if he can see any areas that can be trimmed he will call a special council meeting Friday to go over it again.

He said public works maybe one area that could be trimmed.

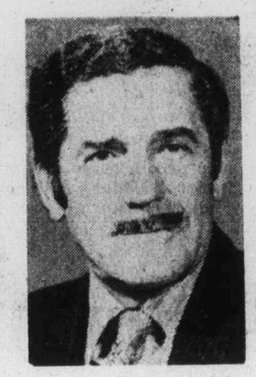

Ney
. . . 'not overgenerous'

Treasurer Bob Rowledge told council the budget jump resulted mainly from trying to satisfy demand for higher levels of service in the outlying areas with no significant increase in revenue.

This year's budget of $51.3 million compares with $22.9 million immediately prior to amalgamation, while general revenue has risen from $18 million to only $22.5 million over the same two-year period.

Rowledge said even after this year, the outlying areas will still be paying 15 mills less than the old city, and they would face further increases until equalization is reached in 1980.

Two of the biggest areas of increase were parks and recreation, up 39 per cent, and salaries, up 34.6 per cent.

The parks and recreation budget was trimmed to a 25 per cent hike after concerns were expressed that it was getting "out of sight."

Recreation committee chairman Ald. Nelson Allen proposed the cut in the budget but said the problem was people in outlying areas were demanding more facilities and had a right to receive them.

"We have to trim back the budget. We just can't spend that kind of money over and over," he said.

Allen said the recreation commission would have to juggle its capital budget and maybe try to get more grants from the provinical government.

But recreation director Harry Wipper said one of the reasons for the big jump was an expected $100,000 provincial grant for park development not coming through.

Allen also questioned the need to hire 10 full-time firemen for Wellington, currently served by a volunteer department.

He failed to get a seconder for a motion to defer the item after council was told a fire marshal's report recommended the city hire 36 additional full-time firemen.

Ald. Ray Brookbank said the volunteer firemen were doing a good job but the response to calls is much faster with full-time personnel.

He said having full-time men at Wellington would provide better coverage for that fast-growing part of the city. But he also emphasized there was no intention of phasing out the volunteer department.

He said in past yars the department had concentrated on upgrading equipment rather than hiring men, but the time had come when more men were needed.

Duncan holding squash week

DUNCAN — To promote the construction of new courts and introduce the game of squash to non-players, May 9-16 has been declared squash week here.

In the past four years, according to Duncan Squash Club spokesman Tom Lines, the club has grown from nothing in very modest facilities to a present membership of more than 100 members.

"Many excellent players have developed in our present building, but the building is now on a month to month lease and we have decided to construct a new facilitiy to accommodate the growing interest," he said.

When constructed, the new building in Rotary Park will contain three courts, sauna, whirlpool and lounge area.

To proceed with the $150,000 construction program, Lines said, the number of members will have to be increased to meet the costs of a new facility.

With this in mind, May 9-16 has been declared sqash week has been declared squash week and the public is invited to visit the old facilities near Road.

Introductory lessons will be held evenings with the club membership on Friday and Saturday.

The club spokesman said all one needs for the trial sessions is a pair of running shoes.

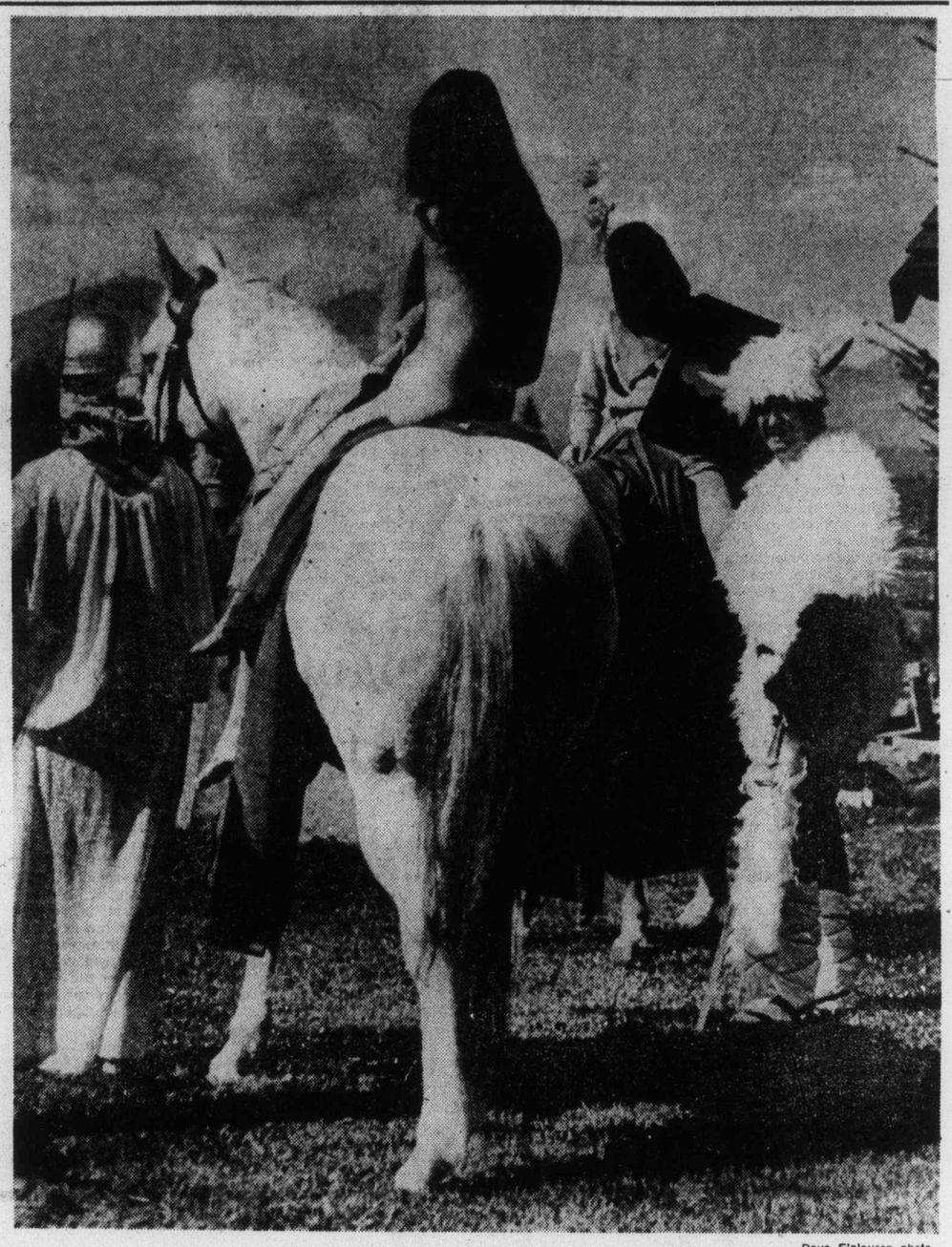

—Dave Finlayson photo

Lady Godiva makes practice run in preparation for medieval fair June 19

Shanks views Port Hardy pioneer relic

Island publisher Shanks, dies, 64

Well known North Island pioneer publisher Neville Shanks died Monday at Nanaimo Hospital.

Before moving to the North Island more than 20 years ago, he was a long-time resident of Sidney and one of the founders, and secretary-treasurer, of the Saanich Peninsula Credit Union.

In 1964 he ran as an NDP candidate in the provincial election.

Shanks started his newspapering as a Saanich Peninsula correspondent for the Colonist, then moved on to work on the Sidney Review.

For five years he was editor of the Campbell River Courier and then moved to pioneer North Island development and was one of the big promoters of roads to the North Island.

He founded the North Island Gazette, which he first operated out of Alert Bay, later moving to Port Hardy. Two years ago he turned the newspaper publishing over to his son, Roland, but continued to be active in North Island affairs and was a frequent contributer to the Colonist Island pages and the Islander Magazine.

Shanks, 64, leaves his widow, Regina; one daughter, Anne, of Parksville; six sons, Roland, Bill and Gordon of Port Hardy, Sep, in Saskatchewan, Hugh, in Burns Lake, and Howard, of Melbourne, Australia; one brother, Howard, of Parksville.

A private family-only service will be held Thursday at Port Hardy and a general service Sunday at the Port Hardy cemetery. The family requests that no flowers be sent. Instead donations may be made to the Cancer Research Fund.

Record month in Alberni port

PORT ALBERNI — The Port Alberni Harbor Commission has announced that the month of April set a record for shipping from the city port.

The total tonnage shipped during the month was 120,946, surpassing by more than 10,000 tons the previous record month of April, 1973.

The total was up more than 100 per cent from April of last year.

The total was accumulated from 53,213 tons of lumber, 53,223 tons of paper, 6,037 tons of pulp, 8,449 tons of plywood and 24 tons of shingles. It was carried in 30 vessels with a net tonnage of 208,869.

The United States, Japan and the United Kingdom were the principal points of destination for the shipments from a total of 11 countries.

A spokesman for MacMillan Bloedel, whose products accounted for the greatest percentage of the shipping volume, attributed the record shipments to improvements in overseas markets, particularly lumber and paper in the U.S., which are showing "constant improvement" at this time.

Lady Godiva will ride again

Nanaimo going medieval

NANAIMO — The rural area of Cedar will be transformed into medieval England on June 19.

That is when knights in armor will joust on horseback and fight to the "death" with swords and clubs as local people recreate the atmosphere of an Olde Medieval Fayre.

The idea was the brainchild of Marlene Nash, owner of the Crow and Gate pub, who was asked if she could help raise money for the Kinsmen Club's new child development centre.

The pub is located on a farm and Marlene thought it would be an ideal site for a tournament and fair.

Since the idea was first raised the program has grown to include a parade, highland Scottish games, a craft fair, a tug o' war contest across the duck pond, and fencing and archery displays.

The Kaliedescope Theatre Company from Victoria will present a series of plays with a medieval theme.

Marlene said response to the fair had been so great they were already planning a two or three day event for next year.

"We didn't want to go too big the first year but it will still be a great show I'm sure. Everyone taking part will be wearing authentic costumes and we want the public to wear costumes as well. We'll be giving out prizes for the best ones."

The "knights" are all volunteers from the area and last Friday they got together to practice for the first time, and also to get a preview look at Lady Godiva, who will do her thing on June 19 just the same way she did it originally — that is in the buff.

The lady preserved her modesty Friday with a strategically placed cloth, but Marlene promised "the real thing" on the day.

Forest firm cheque aids fun centre

DUNCAN — A campaign to raise additional funds for the Cowichan Community Centre Complex at Duncan has received its first private donation — a cheque for $50,000 from British Columbia Forest Products Limited. BCFP's donation spearheads a regional program which will try to interest citizens and the business community in participating in the centre's development.

The $7.2 million complex will provide residents in the Cowichan-Duncan region with a long awaited sports, cultural and convention centre covering some 140,000 square feet. It will incorporate a regulation size ice hockey arena also suitable for summer activities including tennis, roller skating and dancing, and with seating for 1500 people.

Also included is a modern music and drama theatre built on three levels which will feature rehearsal facilities, workshops, dressing rooms, a TV studio, projection facilities and seating for 720.

A multi-purpose hall with more than 10,000 square feet of floor space will be built to be used as a secondary gymnasium during the day by School District 65 and for conventions, dances, rallies, trade fairs and other events during evenings and weekends. It will accommodate up to 1,000 people.

Construction of the project, which incorporates the existing aquatic centre, is scheduled to start May 16, with completion set for September, 1978. Educational facilities will be located above the swimming pool for such activities as arts and crafts, painting, ceramics, dancing, weaving and children's programs.

The BCFP cheque was presented by Crofton pulp and paper division mill manager Al Wallace to Ken Paskin, chairman of the Cowichan Valley Region District and mayor of Duncan and to Dave Heywood, chairman of the Cowichan Community Centre management committee who is also industrial relations supervisor at the BCFP Crofton mill. The BCFP donation was made under the Company's continuing corporate donations program which supports local cultural, community and charitable activities and projects particularly in areas where the company operates.

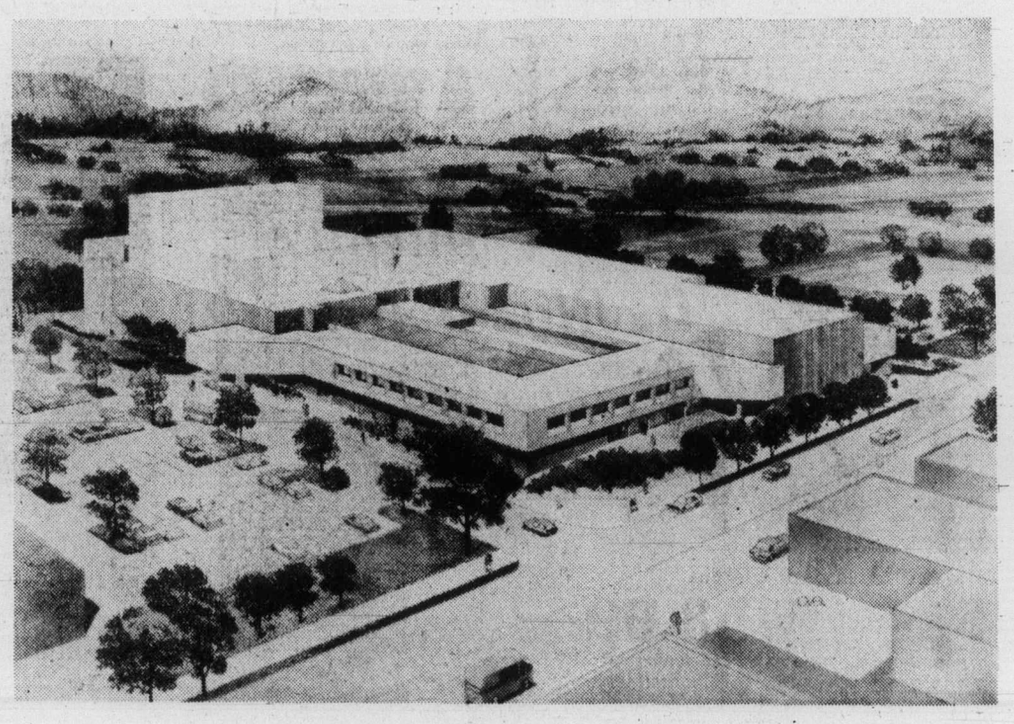

Artist's drawing of Cowichan Community Centre complex

Referee's work draws scorching Bruin blast

Montreal Canadiens are two games ahead of Boston Bruins in the Stanley Cup finals and Boston coach Don Cherry believes it's because Montreal gets special treatment from officials.

Ken Dryden blocked 22 shots to turn in his fourth shutout of the National Hockey League playoffs and the Canadiens took a 2-0 lead in the best-of-seven series with a 3-0 win over the Bruins at Montreal.

The third game is set for Thursday at Boston Gardens.

An embittered Cherry lashed out at referee Ron Wicks and NHL referees in general after Tuesday's game.

"You come out and you play a hell of a game and you get stiffed by the referee," said Cherry, who blamed Wicks in large part for the Bruins defeat.

"There's no team in the world that can lose only one game out of 40 like the Canadiens have in the Forum this year," added Cherry, who said the Canadiens have received kid glove treatment from the officials all season.

"Everybody knows that they stiff the team that comes in here," he added.

Boston general manager Harry Sinden said that the referees in the NHL were stale and inefficient and needed to be replaced.

"I dispute the philosophy of officiating in the NHL .... I mean where are the Red Storeys and the Ed Powers, these guys who could size up the situation and either apply the rule book or overlook the rule book depending on the situation.

"I don't want to keep talking about Wicks, nobody beat us here but the Canadiens, but I wish the Canadiens would play as bad as the officials and then we might have a shot at it," Sinden added.

Canadiens coach Scotty Bowman, who had been critical of the officiating in the semi-final series with New York Islanders, said. "We got our share of penalties here this year, we don't get special treatment."

"What are you supposed to do, go to Europe for a referee," he added.

Sinden and Cherry said they would complain about the ejection of Boston defenceman Mike Milbury. Wicks threw Milbury out of the game after a last-minute brawl

Milbury, who was thrown out of a game in Boston's quarter-final series with Los Angeles Kings, now faces an automatic one-game suspension.

"We need Milbury, we only played with four defencemen tonight."

The Bruins held Montreal scoreless on three shots in the first period but the Canadiens came through with goals by Pete Mahovlich and Doug Risebrough in the second period. Steve Shutt assisted on both goals and scored in the third period.

Shutt, who scored 60 times during the regular NHL season, drilled a 45-foot blast off from the left wing off the far post and into the net after Cheevers had come out to try to cut down the angle.

The game was chippy throughout and officials had their hands full trying to keep the players under control. Nineteen minor penalties were called, 10 to the Bruins.

When Milbury was thrown out with 13 seconds remaining he was greeted by a shower of debris from the Forum fans. Other Bruin players became involved with the fans but the Forum police intervened and restored order.

The tenacity of the Boston checking kept Montreal off balance early in the second period until Mahovlich got the Canadiens' second power-play goal of the series with 7:43 gone.

With the Canadiens holding a five-on-four advantage, Mahovlich watched as Shutt was robbed twice by Cheevers and was in position to steer the rebound over the prostrate Boston goalkeeper.

Risebrough moved Montreal into a 2-0 edge at 12:07, converting Guy Lafleur's pass from the right wing.

BOSTON 0, MONTREAL 3

First Period

No scoring.

Penalties — Sheppard (B) 2:00; Robinson (M) 4:02; Doak (B) 6:04; Bouchard (M) 12:46; McNab (B) 14:55.

Second Period

1. Montreal, Mahovlich (4) (Shutt, Robinson) 7:43.

2. Montreal, Risebrough (2) (Lafleur, Shutt) 12:07.

Penalties — Smith (B) 6:24; Milbury (B), Lafleur (M) 6:44; Gainey (M) 8:34; Sheppard (B) 16:15; Lambert (M) 16:34.

Third Period

3. Montreal, Shutt (7) (Bouchard, Lafleur) 5:40.

Penalties — O'Reilly (B), Mahovlich (M) 1:50; Milbury (B) 8:09; Jonathan (B), Chartraw (M) 11:55; Chartraw (M) 19:13; Milbury (B) (minor, game misconduct), O'Reilly (B), Bouchard (M) 19:47.

Shots on goal:

Boston	7	9	6	—22
Montreal	3	8	8	—19

Goal: Cheevers, Boston; Dryden, Montreal.

Attendance. 17,360.

Additional sport Pages 14 and 15

With Cheevers at mercy, Shutt fires . . . but misses — CP

CLOSE CALL during Tuesday night Stanley Cup action came on this play as Boston's Rick Middleton tries to dig puck out of skates of Ken Dryden while Montreal defenceman Guy Lapointe watches helplessly. Middleton failed to get puck loose and Dryden went on to blank the Bruins with 22 saves. — CP

Short-staffed Salmonbellies top Bakers with late spree

By STAN COOPER

New Westminster Salmonbellies had a big strike against them before they took to the floor Tuesday at Esquimalt Sports Centre but Victoria McDonalds couldn't take advantage.

★ ★ ★

	P	W	L	T	F	A	Pts
New West.	3	3	0	0	46	30	6
Burnaby	2	2	0	0	46	25	4
VICTORIA	3	1	2	0	42	59	2
Richmond	2	0	2	0	21	32	0
Coquitlam	2	0	2	0	19	28	0

Next game: Thursday — VICTORIA at Coquitlam.

Salmonbellies had six players suspended for the Western Canada Major Junior Lacrosse League game for their part in a Saturday night brawl with Richmond Roadrunners.

But the Royal City crew held the upper hand throughout over the rookie-laden McDonalds and broke the game apart midway through the final period to come away 18-13 winners before about 500 spectators.

Goalkeeper Jim Poelzer was the most notable absentee for New Westminster but backup Jim Greenwell, acquired in the off-season from Burnaby Cablevision, turned in a solid effort and was particularly sharp against breakaways.

McDonalds had four clean breakaways in the first two periods but Greenwell stopped them all and his netminding, combined with a shaky Victoria defence, allowed the potent New Westminster offence time to work.

Considered to be one of the top teams in the league this season, Salmonbellies showed fine poise on the odd-man play and scored five goals with McDonalds in the penalty box.

Two of the powerplay goals came with Steve Buckley serving a double minor midway through the final 20 minutes and they boosted Salmonbellies to a 13-11 lead, an edge they never relinquished.

The husky visitors, who moved two points up on second-place Burnaby, toyed with the McDonalds at times and frustration turned to fisticuffs in the last few minutes.

Mario Govorchin of New Westminster and Jamie Robertson of the McDonalds drew fighting majors and Doug Angrove of Victoria and Mark Turris of New Westminster drew roughing penalties late in the game.

Gary Lindsay led the visitors with four goals and three assists and Jack Fulton also had a seven-point night with three goals and four setups.

Ken Brown and Mark Tuura each added two goals for New Westminster and others were contributed by Al Hughes, Brian Cowie, Shawn Cahill, Doug Hazelwood, Turris, Govorchin and Sam Seward.

Angrove was top sniper for Victoria with four goals and an assist. Tej Labh had two goals and Buckley, Kevin Kennedy, Robertson, Scott Browning, Tarey Pollock, Rhys Wicks and Bruce Townsend completed the scoring.

Greenwell and rookie Mike Duch of Victoria each finished with 28 saves and McDonalds took 23 of 42 penalty minutes asssessed.

McDonalds, who have been outscored 46-28 in their last two starts, visit Coquitlam J-Hawks on Thursday and play host to Burnaby next

Pirates and Parker extend two streaks

Pittsburgh Pirates extended their winning streak with a pair of victories over the floundering Atlanta Braves Tuesday.

Dave Parker stretched his hitting streak to 21 games and the Pirates blanked the Braves 3-0 and edged them 2-1 in sweeping a National League baseball doubleheader at Pittsburgh.

The Pirates have won 10 straight games — the longest win streak in the majors this season — while the Braves have lost 16 straight games. It's the longest losing streak in the majors this season and the longest losing streak for the Braves since they moved to Atlanta in 1966.

Parker had three hits in the nightcap including a triple that scored Larry Demery and Frank Taveras with the Pirates' runs in the third inning.

Demery, who gave up four hits in six and a third innings to earn the win, had singled with one out and Taveras followed with a double.

Taveras and Phil Garner had three hits and singled in a run each in the opener, as Jim Rooker and Kent Tekulve combined for a six-hitter.

Rooker, 4-1, scattered five hits and walked two while striking out seven in six and two-thirds innings.

The victory lifted the Pirates two games ahead of St. Louis Cardinals who were edged 2-1 by visiting Cincinnati Reds.

The Reds pounded St. Louis pitching for 12 hits while the Cardinals managed only six hits off three Cincinnati pitchers.

Highlighting play in the American League was a two-hitter by Nolan Ryan.

The California fireballer gave up only a single and double to Amos Otis as the Angels downed the Royals, 6-1, at Kansas City. It was the 11th two-hitter of Ryan's career.

★ ★ ★

AMERICAN LEAGUE

Eastern Division

	W	L	Pct.	GBL
New York	16	10	.615	—
Baltimore	14	9	.609	½
Boston	14	12	.538	2
Milwaukee	15	13	.536	2
Toronto	14	17	.452	4½
Detroit	10	16	.385	6
Cleveland	10	16	.385	6

Western Division

	W	L	Pct.	GBL
Minnesota	19	10	.655	—
Chicago	17	11	.607	1½
Texas	14	11	.607	1½
Texas	14	11	.560	3
Kansas City	15	14	.517	4
Oakland	15	14	.517	4
California	12	17	.414	7
Seattle	9	24	.273	12

Seattle 001 110 000—3 10 1
Toronto 002 300 40x—9 13 0
Montague 3-3, Segui (4), Romo (7) and Cox; Garvin 5-0, Vuckovich (6) and Ashby.

Minnesota 022 002 010—7 9 0
Detroit 000 120 001—5 10 1
Holly 2-0, schueler (7), Burgmeier (8) and Wynegar; Sykes 0-1, Arroyo (6). Home runs: Min — Hisle (8th); Detroit — LeFlore (2nd).

Chicago 000 100 100—2 6 0
Texas 000 000 021—3 7 1
Barrios, Lagrow (8), Hamilton 1-1 (8), Johnson (9) and Essian; Briles, Knowles (9), Devine 2-1 (9) and Fahey, Sundberg (8). Home run: Chicago — Spencer (3rd).

California 001 001 310—6 9 1
Kansas City 000 010 000—1 2 1
Ryan 5-3 and Humphrey; Splittorff 1-3, Bird (7), Mingori (9) and Porter. Home run: California — Rudi (6th).

Milwaukee 000 000 000— 0 5 0
Cleveland 000 000 001— 1 5 0
Slaton (1-2) and Moore; Bibby (2-0) and Kendall. Home Run — Cleveland, Banks (2nd).

SECOND GAME

Milwaukee 010 100 200— 4 6 2
Cleveland 300 020 02x— 7 9 1
Beare 1-2, McClure (6), Castro (9) and Haney, Moore; Eckersley, Kern 1-2; (4), Waits (7), Dobson (7), La Roche (8) and Fosse.
Home Runs — Milwaukee, D. Thomas (2nd), Lezcano (5th); Cleveland—Carty (1st).

NATIONAL LEAGUE

Eastern Division

	W	L	Pct.	GBL
Pittsburgh	19	7	.731	—
St. Louis	17	10	.630	2½
Chicago	15	10	.600	3½
Montreal	13	10	.565	4½
Philadelphia	12	12	.500	6
New York	10	16	.385	9

Western Division

	W	L	Pct.	GBL
Los Angeles	22	6	.786	—
San Francisco	12	16	.429	10
Cincinnati	11	16	.407	10½
Houston	11	18	.379	11½
San Diego	11	19	.367	12
Atlanta	8	21	.276	14½

San Fran 000 000 000— 0 4 0
Phila 200 001 00x— 3 8 1
Cornutt 0-1, Williams (3), Heaverlo (6), Moffitt (8) and Hill; Carlton 4-1 and McCarver. Home Runs: Pha—Luzinski (5th), Schmidt (5th).

Los Angeles 000 300 000— 3 9 0
Montreal 110 001 10x— 4 10 0
Hooton, Hough 3-1 (7) and Yeaser; Rogers (4-1) and Carter. Home Run—Los Angeles, Smith (5th).

Cincinnati 010 100 000— 2 12 1
St. Louis 000 000 100— 1 6 1
Nolan 1-0, Borbon (6), Eastwick (9) and Bench; Falcone 1-4, Urrea (9) and Simmons.

Atlanta 000 000 000— 0 6 0
Pittsburgh 001 001 01x— 3 14 1
Capra 0-3, Camp (7) and Correll; Rooker 4-1, Tekulve (7) and Dyer.

Second Game

Atlanta 000 010 000— 1 5 2
Pittsburgh 002 000 00x— 2 9 1
Collins 0-1, Camp (7) and Pocoroba; Demery 2-1, Jackson (7), Tekulve (8), Forster (9), Gossage (9) and Dyer.

Chicago 000 502 004—11 10 2
Houston 001 000 102— 5 10 2
Krukow 2-2, Sutter (8), Hernandez (9) and Mitterwald; Bannister 1-3, McLaughlin (5), Niekro (8), Sambito (9) and Ferguson. Home runs: Chicago — Mitterwald (4th); Houston — Howard (1st).

Sport today

SOFTBALL

6:30 p.m. — Stuffy McGinnis Men's League, Molsons vs. Juan de Fuca Builders, Central Park.

6:30 p.m. — Heywood Men's League, Castle Properties vs. Capital Builders, Heywood Avenue Park.

6:30 p.m. — Sidney Men's League, Seaboard Properties vs. Harvey's Sporting Goods, Sanscha Park.

6:30 p.m. — Victoria Senior Women's League, Hygrade Radio vs. Victoria Athletics, Butler Brothers vs. Crescent Angels, Hyacinth Park.

SOCCER

7 p.m. — Juan de Fuca Indoor League, round-robin games, Juan de Fuca Arena.

LACROSSE

8 p.m. — Western Association, Victoria Shamrocks vs. New Westminster Salmonbellies, Memorial Arena.

Walton sparkles in Blazer win

PORTLAND (UPI) — Bill Walton scored 14 points in a brilliant fourth period offensive display Tuesday night to lead Portland to a 102-97 victory over Los Angeles, putting the Lakers one defeat away from elimination in the National Basketball Association playoffs.

The victory gave the Trail Blazers a 3-0 lead in the best-of-seven Western Conference title series.

Walton was awesome as he took it to Kareem Abdul-Jabbar with the Blazers trailing 81-77 with just over nine minutes to play. He finished with 22 points, tying him with teammate Maurice Lucas for game scoring honors. Jabbar topped Lakers with 21 points.

Walton scored his 14 final-period points in a 16-point Blazer surge that put Portland in front 93-84 with just over three minutes left.

The Lakers, who fought from behind a 12-point deficit in the second period, took the lead at 75-73 after three periods but the Walton onslaught wiped out any chance of victory.

Portland meets Los Angeles in the fourth game Friday night and a victory will send the Trail Blazers into the championship series against the winner of the Philadelphia-Houston Eastern Conference playoffs.

Minor baseball

LITTLE LEAGUE

Hampton Majors

Saanich Kiwanis 8, Victoria Firefighters 3.

Hampton Minors

Sandy's Auto Wreckers 12, Roy's Barber Shop 7.

Ottawa romps to win over Quebec champs

VANCOUVER (CP) — Ottawa '67s used their superior skating and passing skills to advantage to take an easy 6-1 victory over the listless Sherbrooke Beavers in a Memorial Cup hockey tournament game Tuesday night before 4015 fans at the Pacific Coliseum.

Rightwinger Tim Higgins paced the Ottawa attack with a goal and three assists as the '67s evened their record at 1-1 in the double-round-robin tournament. The Ontario Major Junior Hockey League champions lost 7-6 to New Westminster Bruins in the opening game Sunday.

The loss was the second straight for the Beavers, which played well in a 4-2 defeat by New Westminster on Monday. The Quebec Major Junior Hockey League champions seemed to let down against Ottawa and the '67s took command with three unanswered goals in the opening period.

Ottawa plays undefeated New Westminster of the Western Canada Hockey League in the fourth game of the tournament tonight. The top two teams in the series meet in a sudden-death final Sunday afternoon.

Centre Tom McDonell scored two goals for the '67s and the third member of the line, Shane Pearsall, also scored. Bob Smith, with his fourth goal of the series, and Ed Hospodar also scored for the winners.

Leftwinger Jere Gillis scored the only Sherbrooke goal in the second period, giving him all three goals for this team in two games.

Coach Brian Kilrea of the '76s put goaltender Pat Riggin of London Knights into the starting lineup and Riggin responded by blocking 18 shots. He was not severaly tested by Sherbrooke which worked hard only in the middle period.

Riggin replaced Jay O'Connor in the Ottawa goal after the 17-year-old rookie stopped just 13 shots in the loss to New Westminster.

Goaltender Richard Sevigny of Sherbrooke, the outstanding player in the second game when he stopped 50 shots against New Westminster, turned back 37 Ottawa drives and often was left unguarded by a porous defence.

Jim Kirkpatrick and Jeff Geiger played strong games on the Ottawa defence as they handed out the few body checks thrown in the game. Referee Doug Geiger of Calgary called just 12 minor penalties, including seven to Sherbrooke.

Softball roundup

Ingraham retains unbeaten record

Ingraham Hotel became the only unbeaten team in the Stuffy McGinnis Softball League after play Tuesday night at Sooke Park.

In the battle of the undefeated, Rick Crawetz hit a homer in the third inning to drive in catcher Marty Poulton, and Gordie Rutherford added a double in the fourth inning to bring in two more runs, leading the Hotelmen to a 4-0 win over Sooke Merchants.

Pitcher Mel Nelson had 10 strikeouts for the winners.

In other McGinnis League action, Molsons and Victoria Athletics played to a 1-1 tie at Central park.

John Kilgour went the distance for Molsons, holding Athletics to five hits, and Ray Beveridge and Ken Fox combined for a six hitter.

Mark Perkins hit a home run in the second inning for Molsons and Denis Eckert stroked two doubles for the Athletics.

In Macdonald Men's League action, Cliff MacKay Ltd. and Central Station remained tied for the lead.

Central Station got home runs from Jim Tarbuck, Ashley Douglas and Jack Harper en route to a 13-2 romp over Trafalgar Legion.

Dave Wirtanen hit a home run, leading Cliff MacKay to a 7-4 win over Mayfair Insurance.

In another game, Victoria Athletics got by Davidson Cement 8-7 despite a home run by Davidson's Bill Dormand and a grand slam by Greg Harris. Henry Klatt hit a home run for the winners.

At Heywood Park, Ken Vogt hit a home run knocking in two runs and Wayne Tyler hit two doubles and a single to lead Webb and Trace past Esquimalt Ocean Express, 7-4, in Heywood Men's League play.

In Sidney Men's League action, Corky Jossul pitched Travelodge to a 3-2 win over Sidney Hotel giving the winners their first victory of the season.

In Senior Women's League play at Hyacinth Park, CRESC Angels whipped MacDonalds Furniture 12-3 and Colony Motor Inn walked over Ingraham Hotel 10-4.

Sooke Merch 000 000 0 — 0 2 2
Ingraham 002 200 0 — 4 5 0
Glen Bullen and Alden Govenlock; Mel Nelson and Marty Poulton. Home Run — Ingraham, Rick Crawetz.

Victoria Athl 000 010 000— 1 5 0
Molsons 010 000 000— 1 6 1
Beveridge, Fox (7) and Wayne Scotney; Kilgour and Stan Emerick. Home Run — Molsons, Mark Perkins.

CFL group meets today

VANCOUVER (CP) — The semi-annual meetings of the Canadian Football League began Tuesday, with general managers of the nine teams attending to housekeeping matters, a league spokesman said. He said the executive committee of the CFL was to meet today to discuss pertinent problems affecting league operations.

Hockey scores

Centennial Cup

Prince Albert 4, Pembroke 3
(Prince Albert wins best-of-seven final, 4-0.)

International

Toledo 4, Saginaw 2
(Best-of-seven final tied, 3-3.)

Committee recommends expansion

WINNIPEG (CP) — City council's finance committee Tuesday voted unanimously to recommend to council approval of an 8200-seat expansion of Winnipeg Stadium, home of Winnipeg Blue Bombers of the Western Football Conference.

The committee was told that if approved by council, the expansion to the east side of the 25,000-seat stadium, could begin in December and completed in time for the 1978 season.

City council is expected to discuss the matter at its regular meeting May 25.

Connors wins WCT opener

DALLAS (AP) — Top-seeded Jimmy Connors of the United States stalked Adriano Panatta's erratic serves without mercy Tuesday night to route the Italian 6-4, 7-5, 6-4 in the opening quarter-final match of the World Championship of Tennis finals.

Connors, the favorite for the $100,000 first prize in Sunday's nationally-televised finals, will meet the winner of tonight's match bretween Romania's Ilie Nastase and America's Eddie Dibbs.

EXCITING
LACROSSE
ACTION
SHAMROCKS
host
NEW WESTMINSTER
MAY 11, 8 p.m.
MEMORIAL ARENA
5-10 Tickets at Arena and Hillside Mall

Liverpool misses chance to clinch

LONDON (AP) — Liverpool moved closer to the English League soccer championship Tuesday night with a 0-0 draw against Coventry.

A win would have clinched the title for the defending league champion, since its closest rival in the standings, Manchester City, could do no better than a 1-1 home draw against Everton.

That leaves Liverpool with 56 points and two games to play, and Manchester City with 50 points and one game to play.

The league championship is the first of three titles Liverpool hopes to win. The others are the English FA Cup and the European Cup. Liverpool would make soccer history by winning all three.

ENGLISH LEAGUE

Division I

Birmingham 2, Aston Villa 1.
Bristol City 1, Leeds 0.
Coventry 0, Liverpool 0.
Manchester City 1, Everton 1.

Division II

Bolton 2, Cardiff 1.
Blackpool 1, Orient 0.

Division III

Swindon 2, Brighton 1.

SCOTTISH LEAGUE

Premier Division

Motherwell 2, Celtic 2.

FINAL STANDING

Scottish Premier

Celtic	23	9	4	79	29	55
Rangers	18	10	8	62	37	46
Aberdeen	16	11	9	56	42	43
Dundee U	16	9	11	54	45	41
Patrick	11	13	12	40	44	35
Hibernian	8	18	10	34	35	34
Motherwell	10	12	14	57	60	32
Ayr	11	8	17	44	68	30
Hearts	7	13	16	49	66	27
Kilmarnock	4	9	23	32	71	17

Rival coaches cautious

QUEBEC (CP) — Bobby Kromm, coach of Winnipeg Jets, was cautious as was Marc Boileau, his counterpart with Quebec Nordiques, as the two teams continued preparations for the opening game of their best-of-seven World Hockey Association chamiponship series tonight.

"Nobody can predict how long this series will go," said Kromm. "It's better to take it game by game. Both teams are similar in style, but I honestly feel we are better in goal and better defensively. The Nordiques have the home-ice advantage . . . and it's up to us to take that away from them, just like we did against Houston.

The Jets and Nordiques met six times during the regular season with each team winning three games. Each team won a game in the other team's building.

"We have to avoid penalties against the Jets," said Boileau. "For us to win the series we will have to play our most intelligent hockey of the year.

"Houston tried to intimidate Winnipeg and wound up beating themselves instead."

The WHA final is the first ever all-Canadian affair and marks the first time in 10 years that two Canadian teams have been involved in a major hockey showdown.

The last time — 1967 — Toronto Maple Leafs downed Montreal Canadiens 4-2 in the National Hockey League's Stanley Cup.

Witness, family guarded

TRENTON, N.J. (AP) — State law enforcement officials said Tuesday they have the chief witness in a massive case of race fixing at Garden State Park race track in protective custody.

Attorney-General William F. Hyland announced the indictment of 12 persons by a state grand jury and said the chief state witness, Anthony Ciulla, of Stoneham, Mass., has been moved from a state prison to a secret location for his own protection.

The indictments charged a conspiracy to fix races at the track near Camden and payments of more than $50,000 to the defendants to fix eight exacta and eight trifecta races in 1974 and 1975.

Ciulla was serving a four- to six-year term in state prison after pleading guilty in an Atlantic City Race Course fixing case.

Hyland said the new charges were made in a continuing investigation of alleged horse racing corruption in New Jersey and were based on information provided by Ciulla, who agreed to cooperate with the state after he was convicted.

Hyland said Ciulla's family also has been moved from its home in Stoneham to an undisclosed new location for protection.

Lions sign top picks

B.C. LIONS have announced the signing of their top three choices from the recent Canadian college draft — wide-receiver and defence-back **Robin Adair** of Saskatoon, **Dan Dupuis**, a running-back from the University of Windsor and **Dennis Shaw**, an offence guard from the University of Ottawa. Dupuis is a younger brother of former Edmonton and Calgary star Dick Dupuis . . . Two import running backs with NFL training camp experience, **Ken Strayhorn** of East Carolina U. and **Maurice 'The Juice' White** from Miles College, have been signed by **Hamilton Ticats** . . . The Canadian Professional Boxing Federation has given heavyweight champion **George Chuvalo** to June 30 to defend his title . . . **Seattle Mariners** of the American League have reactivated righthander **Enrique Romo**, who had been on the disabled list with a pulled hamstring muscle . . . Japanese home run king **Sadahuru Oh** blasted two homers Tuesday as Yomiuri Giants scored an 8-3 win over Taiyo Whales to raise his career total to 725, 30 less than **Hank Aaron's** record . . . **David Becker** of Vancouver lost to M. Elley of New Zealand, 6-1, 6-1, in the first round of action in the Surrey (England) hard-court tennis tournament . . . Women's tennis ace **Billie Jean King** and veteran pro **Gardner Malloy** overwhelmed transsexual **Renee Richards** and male chauvinist **Bobby Riggs**, 6-1, 6-4, in an exhibition tennis doubles match at Baltimore.

Distaff bowler hits 714 series

MILWAUKEE (UPI) — A 30-year-old bowler from Japan — Akiko Yamaga — Monday rolled a 714 series, the third highest in the 58-year history of a Women's International Bowling Congress tournament.

With her series of 214, 257 and 243 Mrs. Yamaga bowled her way into the individual lead in the tournament. The highest series ever bowled in the WIBC was a 737 in 1972.

CROWN ASSETS DISPOSAL CORPORATION

4 Vessels For Sale

Police Vessels **"Tofino and Ganges"** Detachment class, length 65', breadth 15', wood construction, gross tonnage - 48, economical speed 10.5 knots, powered by 2 GM diesels.

Patrol Vessel **"Northrock"** built 1957, wooden hull, length 43', breadth 12' 3", registered tonnage 13.38.

One Only Flat bottom Steel Barge without keel, length 30', beam 10¼', depth, 2½', steel superstructure.

LOCATIONS:
Patrol Vessels — Prince Rupert
Steel Barge — Esquimalt

CLOSING DATE: May 19th, 1977

TERMS OF PAYMENT:
Cash or Certified Cheque. 10% deposit with bid. Payable to **Crown Assets Disposal Corporation.**

For information, to arrange for inspection and to obtain bid forms, contact **Crown Assets Disposal Corporation, 4050 West 4th Avenue, Vancouver, B.C. V6R 1P7 Telex: 04-54655 Tel. (604) 732-4358.**

Crown Assets Disposal Corporation — Corporation de disposition des biens de la Couronne
Jean-Pierre Goyer, Minister Responsible — Jean-Pierre Goyer, Ministre responsable

Janet Guthrie
. . . escapes injury

Johnny Rutherford
. . . clocked at 198.6

Regazzoni makes mockery of test

Janet crashes in Indy practice

INDIANAPOLIS (AP-UPI) — Formula I veteran Clay Regazzoni of Switzerland made a shambles Tueday of the mandatory driving test for rookie drivers entered in the May 29 Indianapolis 500.

Regazzoni completed the 10-lap first phase, requiring consistent laps in the 160-170 miles-per-hour range. Then in the afternoon, he completed the final 10-lap phase at "whatever feels comfortable to the driver over 170 m.p.h."

Regazzoni's slowest lap was 188.86 m.p.h. and his fastest a sizzling 191.7 m.p.h. That put him among the 10 fastest drivers so far in practice.

"That's the fastest rookie test I've ever seen — ever," said a U.S. Auto Club official. "He made a mockery of it."

Regazzoni, driving for Hong Kong sportsman Teddy Yip, was named to drive the car after another road-racing driver, Alan Jones of Australia, said oval track racing wasn't for him. Jones barely got the car over 170 m.p.h.

Mario Andretti drove the McLaren last year here to the fastest qualifying average in the 33-car field, 189.404 m.p.h.

Andretti and Johnny Rutherford closed in on the 200-mile-an-hour barrier on Tuesday and Janet Guthrie escaped injury in the first practice crash on the busiest day since practices started.

Rutherford, the defending champion and track record holder, was clocked unofficially at 198.6 m.p.h. Andretti, winner of the last two International Grand Prix races, was only a split second behind at 198.1.

Guthrie, the 39-year-old New Yorker trying for the second year in a row to become the first woman to qualify for the million-dollar race, smacked the wall in the second turn in a late-afternoon practice run only seconds after she was clocked at just above 191 m.p.h.

"I just plain lost it," she said a short time later while surveying the damage in her garage.

"I am chagrined. I damaged the race car. Otherwise, I am fine," she added.

Most of the damage was to the right front suspension. Car owner Rolla Vollstedt said he hoped to have the damage repaired by this afternoon — if spare parts from the west coast arrive on time.

Guthrie said she locked up the car and looped it when she saw she could not avoid contact with the wall.

"I'm sorry I broke Rolla's new toy," she said in referring to the car Vollstedt bought for her for this year's race.

Regazzoni went through his driver's test without a hitch except that he ran out of fuel two laps from the scheduled finish. He hit speeds of up to 191 mph. — performance a veteran USAC official described as the fastest rookie test in the history of this place.

Thirty-four cars made practice runs on the fourth day of the testing period for the May 29 chase. Two other former winners, Al Unser and A. J. Foyt, were the next fastest after Rutherford and Andretti. Unser, a two-time champ, was clocked at 197.6 mph and three-time champ Foyt at just under 197.

Pancho Carter and rookie Danny Ongais were in the 194 range.

Regazzoni, 37, had to pass the rookie test like any other speedway newcomer.

"Everything went fine," the pint-sized, mustachioed veteran of international racing said with Andretti standing nearby. It was Andretti who arranged for Regazzoni to compete at the speedway.

Earlier this year, Regazzoni test drove the car at Ontario, Calif., and Andretti said he had every confidence that the Swiss driver would qualify, despite the fact he has to nail down a starting position this weekend.

Like Andretti, Regazzoni is committed to compete in the Grand Prix of Monaco May 22 — which falls on the second and final weekend of 500 qualifications.

That means he must work up to qualifying speeds of better than 180 mph between now and Sunday.

Soccer upset

SALONICA, Greece (Reuter) — Greece scored an upset 1-0 victory over the Soviet Union in their World Cup soccer Group 9 qualifying match Tuesday.

COLONY
TOP SIRLOIN TERYAKI
$6.75
2-2 COACH LIGHT ROOM

Thunderbird
"Helping You — Help Yourself" When You Shop Thunderbird You Get SERVICE and VALUE

SMOKE DETECTOR
Be secure with a Westlock Smoke Alarm
$29.95

CLEARANCE OF DISCONTINUED LIGHT FIXTURES
30% OFF REG. T-BIRD PRICE
Brighten up your home with a Light Fixture from Thunderbird. Beautifully-styled swags, Chandeliers, plus many other attractive styles to choose from. Some only one-of-a-kind so Shop Early.
IF YOU ARE LOOKING FOR LIGHTING CHECK THUNDERBIRD'S LARGE SELECTION OF LIGHTING.

100-AMP 24-CIRCUIT PANEL PACKAGE
Package includes the main distribution panel and the 100-amp main breaker. For complete information on installation see Thunderbird's experienced staff.
$48.95

CHARGEX

Easy To Install 17.4-Imp.-Gal. LAUNDRY TUB AND FAUCET
Polypropylene laundry tray with legs complete with 4" deck faucet, No. 44-18.
T-BIRDS LOW PRICE $26.95

32"x32" FIBREGLASS WHITE SHOWER STALL
$169.95
First-Quality in a Fibreglass Stall. GOLD AND BONE $20.00 MORE

Neoprene — Hypalon SUNDECK COATING KIT
This Sundeck Coating Kit gives lasting surface to your sundecks, stairs, etc. It's rubberized finish helps prevent slick area. Kit includes 2½-gal. Neoprene, 2½-gal. Hypalon, 1-Gal. Thinner, a 3-lb. bag of rubber chips.
$59.95

master charge

50 C.F.M. BATH FAN
Modern effective exhaust bath fan. No. 550.
$9.95

Homelite XL2CC CHAIN SAW
Easy handling Homelite XL2CC Chain Saw adds hours of leisure to your weekends, cutting dead trees, pruning, stocking wood — is faster with the easy start XL2CC.
COMPLETE WITH CARRYING CASE
$144.95

½" Copper TEES 4/99¢
½" 90° Copper ELLS 7/99¢
½" Type L Hard In 12' Lengths COPPER PIPE Ft. ..... 39¢
ABS D.W.V. In 12' Lengths PLASTIC PIPE
1½" Ft. .... 39¢
3" Ft. $1.09

CLOSE OUT ON FIRE SCREENS
Black No. 260 Reg. $29.95 ..... $22.95
Ant. Brass No. 246 Reg. $49.95 ..... $34.95

Add The Look Of Real Brick — Easy to Apply
QUIK BRIK
Covers 5-6 Sq. Ft.
Quik Brik adds the look of old heavy brick to any room, easily installed indoors or out. UL rated fireproof for use near stoves or fireplaces.
Cover $5.95 Pkg.

Thunderbird
2929 Douglas 386-2921
STORE HOURS 8:30 to 5:30 Mon. to Thur.
Fri. 8:30 to 9:00, Sat. 9:00 to 5:00
Prices Effective through to 16th
Prices Subject To Stock On Hand.
We Reserve The Right To Limit Quantities
NEED A LITTLE HELP OR ADVICE? THE KNOWLEDGEABLE STAFF AT THUNDERBIRD ARE WILLING TO ASSIST WITH ANY NEEDS OR PROBLEMS YOU MAY HAVE. BRING IN YOUR PLANS OR IDEAS FOR FREE ESTIMATES.
5-11

1908 explosion: Was it nuclear?

MOSCOW (Reuter) — Soviet and Western scientists still are puzzling over a mysterious explosion which almost 70 years ago ripped through a Siberian forest with the force of several atomic bombs.

The latest theory is that the explosion on the morning of June 30 — was nuclear in origin—and could even have been caused by an alien space craft colliding with earth.

Soviet geologist Dr. Alexei Zolotov has for the past 17 years been collecting wood samples from the area of the blast around the Tungus Taiga forest and found that they have an unusually high radioactivity level.

Fluctuations in the earth's magnetic field, the type of shock-wave oscillations produced by the blast and the spectrum of seismic waves in the blast area, all tended to back up his nuclear theory, Dr. Zolotov said in a Soviet press interview.

"So far there is not a single fact that would contradict our nuclear hypothesis," he said.

But Dr. Zolotov could not explain what could have caused a nuclear explosion before the atom had even been split.

Asked whether a nuclear-powered spacecraft could have been responsible, Dr. Zolotov said that he and his research team were investigating the possibility.

"It is from this point of view that we are exploring the possibility of the artificial origin of the Tungus cosmic body", he said.

Other theories range from a comet-head to a "black hole" on its way through the universe, but nobody has yet come up with a conclusive explanation for what is known here as "the Tungus Taiga mystery."

Early on the morning of the blast, according to witnesses, there was a blinding flash which lit up the bleak Siberian marshland around the lower Tunguska river basin.

The glow was visible 500 miles away and, according to some reports, was even seen in Western Europe.

Trees were uprooted in a 1,250-square-mile area and tossed into the air like matchsticks. Animals and birds were killed, although there was no evidence of human casualties in the sparsely populated area.

Villagers on their way to work some 400 miles from the site of the blast were thrown to the ground, horses are said to have dropped to their knees as the shock waves swept the surrounding area.

Some sort of space body, some Soviet scientists calculate, must have penetrated the earth's atmosphere, hurtling from east to west at more than 3,000 m.p.h.

The blast itself, the experts say, occurred about four miles above the earth's surface and had the force of several Hiroshima-type atom bombs or a large hydrogen bomb.

The initial explanation for the blast was that it was caused by a massive meteorite which smacked into the earth with such force that it vaporised on impact.

But the theory was discarded after no meteorite fragments, and no crater, were found.

Helping others helped her

By SHIRLEY GALLINA
Colonist - Los Angeles Times Service

LOS ANGELES — Ten years ago, Paula Horn-Davis was a homemaker with two children, a successful husband, and she was sure she was going to live happily ever after.

But, tragedy struck, and her husband, Dr. Eugene Horn, died in 1969 after a lingering, painful illness.

Instead of letting her grief overwhelm her, she began searching for a way to give of herself — to fill a need that wasn't being met anymore.

One thing she cared a lot about was young people who were involved in drug abuse and running away from home.

"Often they were self-destructive — and the other side of that coin was that I had to fill my life as I was lonely," says she.

She read a newspaper article telling about a group of pastors who had a hot line to cope with the drug crisis.

She called and volunteered her help.

Because she had been a teacher and had worked with young people in the community, she was accepted as a listener on the hot line.

"There is still an interrelationship between what I do and how I live." She has been married almost two years to Carl Davis, a psychologist and counselor with the Los Angeles County Superintendent of Schools.

Paula Horn-Davis
. . . takes work home

"When my first husband died, my oldest child was 4, so I really had to revamp my life, as I had been programmed for a different kind of life."

She had taught school while her first husband completed his training as a psychiatrist, but stopped working after her children were born. Her daughter, Lorri, is now 11 and her son, Adam, 10.

Although still young in years, she has a maturity and quiet strength born of her earlier suffering, and she exudes a sense of really caring about people.

She says that even today, her work overlaps into her private life.

"It's not that separated — this is the work, and it stops — and I take up my other life. It doesn't work that way.

"My children have been deeply affected because they have come with me when I do my work, and sometimes the work comes home with me.

"As a result, they are very sensitive to the needs of people."

In the meantime, the hot line changed its format — from a professional group of adults who volunteered their time, to a program of trained para-professional adults and teen-agers who work together as a team.

She was asked to join a management committee and eventually was elcted manager.

She found there were not just the telephone calls, but problems that needed additional resources which didn't exist. So the group set about developing those resources.

One was a temporary residential program for runaway teen-agers, where volunteers from the community would take young persons into their homes for several days until the group could resolve the crises.

They also set up an emergency psychotherapy program with local psychologists and psychiatrists who volunteered their time for emergency consultation.

A graduate of Lesley College in Cambridge, Mass., with a bachelor's degree in education, she received her master's degree in community and clinical psychology in 1974 from California State University at nearby Long Beach.

Last year she was hired to be co-ordinator of the federally funded South Bay Juvenile Diversion Project. "It's an alternative to putting young people into the juvenile justice system," she explained.

She says counselling is a significant component, but in addition they have created other services. These include family therapy, parent education, junior high school groups — drug, alcohol and pregnancy counselling as well as educational tutoring and therapy.

"We also give young people an opportunity to work in the community," she said.

"We've developed a program called Kids Who Care for elemantary schoolchildren, and we train high school support."

GORGE SHOPPING CENTRE — 272 GORGE ROAD WEST

FAIRWAY DISCOUNT HOUSE

HOURS
7 DAYS A WEEK
WEEKDAYS 9-9
SUNDAYS 9-6

MID-MONTH DISCOUNT SALE

PRICES EFFECTIVE
Wed., Thurs., Fri., Sat.,
May 11, 12, 13, 14

We Reserve the Right to Limit Quantities. WHILE STOCKS LAST.

★ FRESH POULTRY SEGMENTS ★
CHICKEN BREASTS lb. 1.19
CHICKEN LEGS lb. 1.35
CHICKEN THIGHS lb. 1.39
CHICKEN DRUMSTICKS lb. 1.35
CHICKEN WINGS lb. 89¢

★ NEW ZEALAND BONELESS BEEF ★
NEW YORK STEAK lb. 1.99
TOP ROUND ROASTS lb. 1.19
TOP ROUND STEAK lb. 1.39
SIRLOIN TIP ROASTS lb. 1.19
WHILE QUANTITIES LAST

HARVEST COOKING OIL 128-fl.-oz. jug 3.29
WESTONS STONED WHEAT THINS 20-oz. pkg. 89¢
DARES 14-16 oz. COOKIES Coconut, French, Choc. Fudge, Choc. Chip pkg. 89¢
KELLOGG'S CEREAL RICE KRISPEES 17-oz. box 99¢
GRANOLA CEREALS 2-lb. bag 1.29

PACIFIC REG. or 2% MILK 3 TALL TINS 89¢
WITH 15.00 ORDER OR OVER. LIMIT SIX.

MEADOW GOLD ICE CREAM 4-litre pail 2.69
HIGH LINERS BOSTON BLUE FISH 'N CHIPS 20-oz. pkg. 89¢
HUSKY 25-oz. tin DOG FOOD 3 FOR 1.00
DR. BALLARDS MOIST DAINTY DINNER 12 oz. 59¢
GRILLTIME BRIQUETS 20-lb. bag 2.69
SUNLIGHT LIQUID 24-fl.-oz. btl. 69¢
PERFEX BLEACH 128-oz. jug 95¢
AYLMER'S CANNED SOUP CREAM OF MUSHROOM CHICKEN WITH RICE CREAM OF CHICKEN 10-fl.-oz. tin 4 FOR 89¢
RIVERLAND SLICED OR PEACH HALVES 28-oz. tin 59¢
NABOB DELUXE TEA BAGS 140's BONUS PACK 1.99

FRESH, BONELESS, GOV'T. INSPECTED PORK BUTT ROAST lb. 99¢
FRESH, GOV'T. INSPECTED SMALL SIZE SPARERIBS lb. 1.19
CANADA GRADE A BONELESS BEEF CROSS RIB ROAST lb. 1.09
SCHNEIDERS, SLICED, 6-oz. pkg. LUNCHEON MEAT Mac 'n Cheese, Pimento, Headcheese, Mock Chicken 2 FOR 89¢
SCHNEIDERS FRIED CHICKEN BREASTS 2-lb. box 3.49
SCHNEIDERS SMOKIES 10-oz. pkg. 89¢
CALIFORNIA GROWN, FRESH, CRISPY CELERY EACH STALK 25¢
CALIFORNIA GROWN CAN. NO. 1 GREEN CABBAGE 2 lbs. 25¢
B.C. FANCY RED OR GOLDEN DELICIOUS APPLES 5 lbs. 89¢
CHASE 'N SANBORN REGULAR COFFEE lb. 2.79
CARNATION COFFEE MATE 11-oz. jar 89¢
LYON BRAND TEA BAGS 100's 89¢
BORDENS WYLER FLAVORED FRUIT CRYSTALS 22-oz. tin 1.39
PARAMOUNT LIGHT FLAKED TUNA 6-oz. tin 59¢

BABIES ONLY PLEASE BATHROOM TISSUES 2-ply quality 4 ROLLS 85¢

WHITE SWAN LARGE BOX FACIAL TISSUES 200's EACH 55¢
WHITE SWAN PAPER TOWELS 2-roll pack 85¢
REYNOLDS ALUMINUM FOIL 18"x25' roll 89¢
HEINZ 48-fl.-oz. TOMATO JUICE Large Tin 69¢

★ HEINZ PRODUCTS ★
TOMATO KETCHUP 32-fl.-oz. btl. 1.09
ASSORTED RELISHES 12-fl.-oz. jar 49¢
B.B.Q. SAUCE Assorted, 16-fl.-oz. btl. 59¢
RED KIDNEY BEANS 14-fl.-oz. tin 3 FOR 1.00
SPAGHETTI IN TOMATO SAUCE 14-fl.-oz. tin 3 FOR 1.00

On Sale May 11th to 14th • While Quantities Last
We reserve the right to limit Quantities

Kmart
Gives Satisfaction Always!

KNOX 'EM DEAD . . . GREEN CROSS

DERITOX INSECTICIDE DUST
Controls insects attacking vegetables & fruits. Leaves no poisonous residue. Will not harm foliage. Contains: Rotenone.
K mart Price 2.27

KILLEX LIQUID WEEDKILLER
Eliminates over 15 varieties of lawn weeds Contains: Mecoprop, 2,4-D & Dicamba.
16 OZ. K mart Price 3.83
32 OZ. K mart Price 5.87

MAGGOT KILLER 10 OZ.
Effective maggot killer for vegetable gardens. Also controls Crane Fly & Cinchbugs. Contains: Diazinon.
K mart Price 2.26

LIQUID VEGETATION KILLER
Liquid soil sterilant. Kills all weeds & grasses in driveways, patios & paths for 1 yr. or more. Contains: 2,4-D plus soil sterilant. 32 oz.
K mart Price 5.33

8 OZ. ROSE GARDAL SPRAY
Insecticide/fungicide liquid. Controls insects, Black Spot, mites & mildew. Contains: Phosphamidon, Dodine, Dinocap.
K mart Price 3.99

ROSE & FLOWER GUARD
Insecticide/fungicide aerosol. Controls insects, mites, Black Spot & Powdery Mildew on Roses, flowers, shrubs & evergreens. 14 oz.
K mart Price 3.77

GARDEN GUARD
Insecticide/fungicide dust. Controls bugs, Powdery Mildew & Black Spot. Contains: Carbaryl (Sevin*), Malathion, Captan, Sulphur. 10.6 oz.
*Reg'd T.M.
K mart Price 99¢
Not as illustrated.

GARDEN & FRUIT SPRAY
Insecticide liquid. Controls insect pests on flowers, vegetables, fruits & ornamentals. Easy to use. Contains: Diazinon.
8 OZ. K mart Price 3.23

UNIVERSITY HEIGHTS SHOPPING CENTRE
3986 SHELBOURNE, VICTORIA, B.C.

Brawling Bruins blanked, 3-0; Habs lead 2-0

See Page 12

Final
TELEPHONE
383-4111
CLASSIFIED
386-2121

The Daily Colonist.

Vancouver Island's leading newspaper since 1858 ★★★★★

Cloudy, high 15
Weather Details on Page 2

No. 124 — 119th Year | VICTORIA, BRITISH COLUMBIA, WEDNESDAY, MAY 11, 1977 | ***** | 15c Daily, 30c Sunday

Harbor facelift to race tallships

The timetable for a million-dollar beautification project of Victoria's Inner Harbor was detailed Tuesday by Recreation and Conservation Minister Sam Bawlf.

The plan, to be substantially completed in the next 14 months, would see the Black Ball Ferry moved, the existing ferry terminal torn down, a new marina created in its place and a pedestrian promenade constructed.

Bawlf announced the plans before a meeting of Victoria city council's central business advisory committee.

Work is to be completed in time for the arrival of the tall ships, the world's surviving large sailing vessels which will race from Hawaii to Victoria to mark the bicentennary of British explorer Captain James Cook's arrival in Vancouver Island waters in 1778.

Parts of Bawlf's plan were known before, but the construction of new marina space at the location of the existing Black Ball site and at the Reid site, below Bastion Square, was new information.

Bawlf said the new marina facilities would provide space for "hundreds of small ships" in the Inner Harbor.

Here's the schedule of work that is to spruce up the Inner Harbor in 14 months:

● Relocation of the Black Ball Ferry to the south side of the Inner Harbor where the Princess Marguerite is now tied up.

● Relocation of the Princess Marguerite further in, towards the Empress Hotel.

● Demolition of the existing Black Ball Ferry terminal, perhaps also of the Tourist Information Bureau.

● Construction of marina facilities at the Black Ball side and the Reid property.

● Construction of a pedestrian promenade along the waterfront between the Causeway and the Reid property.

● Removal of air services to a location formerly occupied by the now demolished finger wharf.

Bawlf said most of the work would be completed in 14 months with some "sprucing up operations" taking a little longer.

He said the schedule would have to be strictly kept to accommodate the fleet of tall ships that would arrive in Victoria for the Captain Cook celebrations.

He said it would be a pity if the vessels had to be "stuck away in the Esquimalt basin and Ogden Point and all over the place."

The new marina space, Bawlf said, should preferably be occupied not only by pleasure craft but constitute an additional fishermen's wharf.

He predicted that the arrival of the large squareriggers next year, similar to their sailing into New York Harbor during the U.S. Bicentennial, would bring immeasurable benefits to Victoria.

"It'll probably be the biggest people event in the history of the city," he said.

Bawlf said part of the money to finance the scheme would come from the provincial government, part from the federal government.

"I'll scrounge for the money," he said.

Bawlf
. . . 'I'll scrounge'

U.S.-priority charge hit as insulting

OTTAWA (CP) — Energy Minister Alastair Gillespie bristled Tuesday at a suggestion in the Commons that the government will put United States energy needs ahead of native land claims in the north.

"That is an insulting suggestion," Gillespie told Wally Firth (NDP—Northwest Territories).

Firth
. . . 'U.S. first'

He said there had never been any question that Canadian interests came before those of the U.S. in making a decision on a natural gas pipeline from the north.

The U.S. Federal Power Commission has recommended getting Alaska gas to market by way of pipelines through Canada.

The Gillespie-Firth exchange came shortly after NDP Leader Ed Broadbent said the government should ask the U.S. to delay until the end of the year any decision on a pipeline to move Alaskan and Canadian western Arctic natural gas to southern markets.

But Gillespie said the government, which plans to make a pipeline decision by late summer, wants to get the recommendations of the National Energy Board (NEB) before it makes a decision. That report is expected around July 1.

Mr. Justice Thomas Berger of the B.C. Supreme Court, who made a three-year study of the impact of a northern

Page 2 — Priority

Pact first, pipe later say Indians

● Berger out to embarrass Liberals, says councillor. Page 3

WHITEHORSE (CP) — The Council for Yukon Indians, which represents status and non-status Indians in land claim negotiations with the federal government, said Tuesday it remained opposed to any pipeline construction in Yukon until a native claim is settled and implemented.

CYI chairman Daniel Johnson said construction of a pipeline would prejudice Indian claims. He said the CYI does not know how much implementation time would be requested.

A report to the federal government issued Monday by Mr. Justice Thomas Berger of the B.C. Supreme Court recommends a 10-year moratorium on any pipeline development in the Mackenzie Valley to allow time for land claims settlements. It also rules out pipelines for northern Yukon.

Eric Neilsen, Progressive Conservative MP for the Yukon, said it would not be reasonable for native organizations to stand in the way of a proposed pipeline being built down the Alaska Highway.

He said the natives might as well say their claims are prejudiced by the existence of the highway itself.

Orvan Chippett, president of the Whitehorse Chamber of Commerce, said his organization favored construction of a pipeline along the Alaska Highway when it went before the Berger commission in 1975.

He said a pipeline would not have the same social effects as the 300,000 tourists who travel the highway every year.

Doctors' pay has slipped to third place

TORONTO (CP) — Doctors are no longer the best paid group in the country, says Dr. E. S. Barootes of Regina, deputy president of the Canadian Medical Association.

He said the association's economic intelligence department indicates that when the 1976 tax statistics are released, the medical profession will lose its first position in average earnings and drop to second or third behind lawyers and dentists.

Barootes said this week that instead of trying for big gains, doctors should do their best to persuade other groups to control their demands for profits and higher wages.

Sea took its toll

This artifact was found encrusted with barnacles in March under a tangle of seaweed on the beach at Royal Roads by Mr. and Mrs. A. S. Bevan, of 538 Prince Robert Lane. Believed to be an altar bell off one of the early Spanish vessels to visit Vancouver Island, six-inch-high artifact is in possession of B.C. Maritime Museum, which is checking with Smithsonian Institution in Washington, D.C., for background on origin.

Another $10 million going to coal study

The federal and provincial governments Tuesday signed an agreement for another $10 million to conduct detailed engineering and environmental studies in British Columbia's northeast coalfields.

The agreement was signed for B.C. by Economic Development Minister Donald Phillips and Mines and Petroleum Resources Minister James Chabot. Justice Minister Ron Basford initialled the agreement for the federal government on behalf of federal Minister of Regional Economic Expansion Marcel Lessard who was unable to attend.

Premier Bennett welcomed the new agreement ($3 million was spent last year on preliminary studies) as a further expression of federal confidence in the development of the coalfields.

Most of the $10 million, to be shared 50-50 by B.C. and Ottawa, will be spent on detailed transportation studies, with $6.5 million earmarked for that purpose.

"It should be clearly understood that this is much more than just another study," Basford said. "This moves us into detailed engineering surveys for rail routes and other transportation requirements."

Background information distributed at the signing states that rail, road and port transportation systems are of critical importance to northeast coal development and have implications far beyond the northeast section of the province.

The work to be conducted over the next year will include the selection of road and railway corridors and the location of townsites to serve the coal mining operation.

The rest of the $10 million will be spent in the following way:

● Environmental studies, $1.1 million.

● Townsite and community development studies, $1.3 million,

● Detailed coal resources studies $350,000; manpower and human resource studies $325,000 and economic and final analyses $350,000.

Phillips said three major coal companies were involved in the northeast development with the key to the development being Japan, B.C.'s prime coal customer. He said the detailed engineering studies and surveys were essential before major decisions could be made.

Basford said Tuesday's agreement was about "as far as any government can go to fulfill its responsibilities. It's now up to the companies to come up with tonnage and cost figures with Japan," he said.

The new agreement is for one year and involves only the northeast development which lies in the area of Dawson Creek, Fort St. John, Chetwynd, Hudson's Hope and Fort Nelson. It represents roughly one-quarter of the total area of B.C. but contains only two per cent of the population.

The area has one of the highest unemployment rates in the province.

Tuesday's agreement brings to about $15 million the amount spent on preliminary and detailed studies which, Phillips claims, will eventually lead to massive economic expansion in the north.

Screen queen dies of heart attack

NEW YORK (AP)—Joan Crawford, one of the greatest movie stars of all time, died Tuesday. She was 69.

A heart attack took her life at her Manhattan apartment. She had not been ill, said a Pepsico, Inc. spokesman who announced her death.

Miss Crawford was a director of the firm although she had been inactive of late.

"It's the end of an era and a legend," lawyer Edward Cowan said at the Crawford home.

(See Page 3.)

Crawford
. . . dead at 69

No new job-making, Liberal tells House

● Victoria's unemployment rate climbs to 10.3 per cent. Page 10

OTTAWA (CP) — The federal government has no intention of bringing in new measures to reduce unemployment, but expects an upturn in the U.S. economy should help Canada, Allan MacEachen, acting prime minister, said Tuesday.

April jobless figures released earlier in the day showed there were 914,000 unemployed in April, down from 944,000 in March. This meant an actual jobless rate of 8.8 per cent of the work force, down from 9.2 per cent in March.

But after seasonal adjustment, Statistics Canada said the jobless rate had risen in April — to a record 8.3 per cent from 8.1 per cent a month earlier.

As the Commons question period opened, MacEachen faced a barrage of demands from Progressive Conservative members to bring in a new federal budget to stimulate the economy.

Ed Broadbent, New Democratic Party leader, said later he was pleased that the Progressive Conservatives have now joined the NDP demand for a new budget to replace the one of March 31.

Like the NDP earlier, the Conservatives called for personal income tax cuts and federal sales tax reductions in a new budget, and added that companies making new investments in poor areas should be permitted to enter into long-term tax contracts with Ottawa.

Opposition Leader Joe Clark said that, considering Canada was one of seven nations at the London economic summit last weekend that named unemployment as a key problem, it is time for the government to act with stimulative measures.

Prime Minister Trudeau, who attended the summit, is still in Europe.

MacEachen said the government had announced $100 million more spending in the March 31 budget for job creation, on top of $358 million last fall. Those budget measures should start to have an effect on unemployment in the future, he said.

At any rate, the government had expected high jobless rates, MacEachen said, and

Page 2 — Canada

Shell blast kills two

QUEBEC (CP) — Two men died and seven were injured Tuesday when a live shell exploded during a routine exercise at the nearby Valcartier armed forces base, a base spokesman said.

"The shell was fired earlier and was lying in the field before it exploded," said Capt. Serge Quenneville.

Two of the injured while in serious condition, he added, while the other five suffered minor injuries.

Telephone communications with the base were cut temporarily after an emergency alert.

In July, 1974, six cadets were killed and 30 were injured when a hand grenade exploded at the same base.

A verdict in the criminal negligence trial of Capt. Jean-Claude Giroux, who was instructing a course at the time of that explosion, is due June 21.

Giroux's lawyer, Ross Goodwin, argued that the accident could not be blamed on his client because "other witnesses have testified they committed one or more errors each."

The dead, both Quebecers, were identified as Robert Fournier, 20, of Laprairie and Jacques Provencher, 19, of Cap de la Madeleine.

DEMOTION FOR OHLEMANN

'Blacklist' author transferred

Klaus Ohlemann, the Victoria lands branch employee whose letter touched off the "blacklist" debate during the spring session of the Legislature, has been transferred to Prince George. He will also drop in classification and lose an estimated $1,000 a year in salary.

Ohlemann sprang into prominence after William King (NDP—Revelstoke) tabled in the house a letter Ohlemann had written to Dan Campbell, head of the provincial department of inter-governmental affairs. The letter named certain co-workers as NDP sympathizers.

Campbell, in what he claimed was a routine move, forwarded the letter to Ohlemann's boss, Environment Minister James Nielsen.

How the letter got from Nielsen's files to King remains a mystery despite an in-house probe to find the information leak.

During the period heavy criticism was levelled at the government for even keeping the letter on file but the government denied ever using its contents to blacklist the people mentioned. And Ohlemann's fellow workers confirmed that they had not felt government pressure after receipt of the letter.

Ohlemann's transfer to Prince George was on the recommendation of the associate deputy minister W. R. Redell.

Inside Today

Bolster NATO, says Trudeau
—Page 3

Tindall wants charity rules
—Page 18

Style counts in fishing
—King Fisherman, 19

	Page
Background	5
Bridge	34
Classified	33-42
Comics	30
Crossword	35
Editorials	4
Entertainment	31
Family	23-26, 29
Finance	6, 7
King Fisherman	19
Marine Calendar	18
Names in the News	10
Provincial Court	8
Sports	12-15

Good Evenings
Bob Glover • 6:25 till midnight
CFAX 1070

★★★★★

The Daily Colonist.

Section Two — Wednesday, May 11, 1977 — Page 11

7-DAY MONEY-BACK GUARANTEE
USED CARS
peter pollen ford

Politics hinted in publicity bureau exodus

By DON COLLINS
Colonist Reporter

The president and treasurer of the Vancouver Island Publicity Bureau have both quit because of what they see as political interference and unfair treatment of bureau coordinator Mike Heppell.

Heppell, who has retired slightly ahead of schedule as a result, said Tuesday: "I don't know what all the fuss is about — I was going to quit at the end of June anyway."

However, he also said he thought he might be the victim of politics and that someone "higher up" than the province's deputy travel minister could have something to do with it.

Bureau president George Manning is reported as saying he resigned in protest after receiving a letter from Deputy Travel Minister Wayne Currie suggesting Heppell should turn his job over to a younger and more aggressive man.

Manning couldn't be reached Tuesday, but bureau treasurer Walter Dodsworth said he and Manning had both resigned last week for the same reason. He said both were asked to withhold their resignations until after the next directors' meeting.

The statement attributed to Currie didn't appear to upset Heppell.

"He's so new he doesn't know me from a barrel of cotton," he said of Currie. "But I think it probably comes from a little higher up."

Heppell didn't want to name names. Currie wasn't available and Travel Minister Grace McCarthy — who is "higher up" — didn't reply to a reporter's phone message.

But Dodsworth thinks the "politics" could have involved a couple of Victoria aldermen who are among critics who didn't think the bureau had been doing enough to justify its existence.

"We know very well who the aldermen are who are against it," said Dodsworth. But he, too, didn't want to name names.

The bureau is an independent organization but gets 60 per cent of its funds from the travel ministry. This is worked out on the basis of the financing it manages to get from Vancouver Island municipalities to promote tourism.

Dodsworth said he thought the province had earmarked $74,000 for this purpose this year.

Heppell says he isn't going to get upset about anything anyone might have to say now about the job he has done.

"I have no animosity — no hard feelings. I am convinced I have done a good job for the 14 years I've been at it.

"They (provincial government) have never said I did anything wrong. But who knows what's behind it? It seems like it might be politics."

Heppell
. . . why a fuss?

Dodsworth
. . . 'we know who'

Their colonel calls

Pat Bay airport was hive of military activity Tuesday afternoon as 100-man guard from A and B companies, Princess Patricia's Canadian Light Infantry, welcomed regimental colonel-in-chief Lady Patricia Brabourne and her father, Earl Mountbatten of Burma, to three-day visit of Victoria. Top left, lone member of Naden band watches what moments before was busy parade ground when Sgt.-Maj. Jerry Venn (top right) put guard through paces before official party arrived. Right, Lady Brabourne inspects rare display of colors by militia units of PPCLI.

Photos by Alex Barta

Land control big worry for Saanich

By BILL SMITH
Colonist Reporter

Opposition to the Social Credit government's intention to phase out land-use contracts next year was expressed at a public meeting Tuesday to discuss Saanich's community plan.

Municipal Affairs Minister Hugh Curtis, MLA for Saanich-The Islands, announced in April that land-use contracts would be phased out by mid-1978 and replaced by developed permits.

The threatened loss of a key municipal tool to retain control over the quality of development in special situations was criticized by several aldermen and many of the 100 residents attending the meeting at Hampton senior citizens centre.

Ald. Ian Cass urged that all residents "who feel removal of land-use contracts is a retorgrade step to express their concern to Curtis."

Cass and other aldermen were concerned that the development permit system would "give us less clout than we have with land-use contract legislation."

Municipal planner Gil Laurenson said it appeared the new system would not give councils much protection.

He said that last weekend he attended the Association of Vancouver Island Municipalities convention in Powell River and attempted to ascertain more from details municipal affairs staff about the proposed system.

"I asked many questions from the floor, but was unable to obtain the information I was seeking," he said.

Cass said replacement of the land-use contract with the permit system was an "arbitrary and retrograde step."

Mayor Ed Lum said changes proposed under Bill 42, the Municipal Amendment Act, were viewed with great concern by the Union of B.C. Municipalities and councils throughout the province.

Ald. Fred Severson said that from what Laurenson had said it did not appear the permit system would provide much protection for a municipality from unscrupulous developers.

"This is going to be a very concerned council unless we obtain a commitment from the minister that the new system will be just as effective as the existing procedure," he said.

Curtis, in announcing the first major changes in the Municipal Act in more than 10 years, said he was advocating abandonment of the land-use contract system because it had "in some instances, but not all, been used as a form of blackmail" over developers.

The proposal in the outline plan that multi-family residential development would be encouraged in the southern part of the municipality came under severe fire from residents.

Several speakers suggested that high-rises be located in Gordon Head and "leave the Burnside-Tillicum area single-family."

The municipality's tax base would be broadened, says the study, by increased allocation of lands for appropriate commercial and industrial development.

This proposal also raised the ire of citizens, some of whom were opposed to industrial development taking place in the Royal Oak area.

Lum, however, said he would stick with his contention that the proposed light industrial development would be in the best interest of the community as a whole.

"We have to look at a tax base," he said. "We have accepted recommendations about the area, an area which has been discussed for a number of years as a possible industrial site."

Tuesday's meeting was the first of four public meetings to discuss the plan. The second meeting is Thursday at Claremont School at 7:30 p.m.

The municipality is also soliciting opinions in writing. The plan can be viewed at any recreation centre in Saanich, at the municipal hall or any branch of the Victoria Public Library.

Runoff scarce

Summer drought warning

The only way B.C. can avoid a drought is to get a heavier-than-normal summer rainfall, the latest snow survey by the federal environment ministry says.

A dry and warm April accelerated the run-off of the winter's light snowpack, the bulletin says. "Spring and summer volume runoff throughout this region is expected to be extremely light with the degree of low-flow conditions highly dependent on precipitation from now until the end of summer."

"If rainfall is light, record minimum runoff should be expected in the southern half of the province."

The Upper Fraser area was the only part of the province to receive normal precipitation during April with all other areas receiving from 41 to 90 per cent of normal.

Temperatures for the month ranged from one degree above normal in the southwest part of the province to four degrees above normal in the northeast.

On Vancouver Island, snowpacks were at 40 per cent of normal on May 1. The snowpack at Tripp Meadows between Victoria and Port Renfrew had disappeared by April 28 for the first time in 18 years, and the 207 centimetres of snow at Forbidden Plateau broke a 20-year record low.

Runoff forecasts for the summer show that volumes will be between 55 and 65 per cent of average on Vancouver Island and the Lower Mainland.

The bulletin says "the forecasts in the southern portion of the province call for near record minimum runoff.

"All water users should take this into account and plan water conservation measures accordingly.

"Water users who withdraw water directly . . . without the benefit of adequate upstream reservoir-storage may experience water shortages during the summer and early fall."

Pressure pitch to CP chiefs for convention annex

Heat's on for Empress centre

Empress hotel manager Ted Balderson wants the provincial government and the city of Victoria to pressure his bosses to approve construction of a convention centre attached to the hotel.

Recreation and Conservation Minister Sam Bawlf has already said he would gladly comply with Balderson's request.

The same response came from the city's central business advisory committee where Balderson made his pitch at a meeting Tuesday.

Balderson told the committee plans for the convention centre were basically his. To get approval from Toronto headquarters, he said, pressure was required.

Letters from such persons as the mayor and the premier, he said, would go a long way toward getting that approval.

Balderson
. . . outlines plans

Balderson even provided the name and address of the person to whom the letters should be directed.

"D. W. Curtis, chairman and president of CP Hotels, Toronto," Balderson said.

He outlined to the committee tentative plans for construction of a convention centre on property now occupied by the parking lot behind the Empress Hotel.

Plans call for a two-storey parking garage with convention facilities above. Access would be from the existing ballroom which would become part of the area catering to conventions.

There would also be retail space along Government and Humboldt. The facilities, Balderson said, would be able to handle conventions of up to 1,200 people.

He said Victoria had lost a number of large conventions because the city had no facility large enough to handle them.

If plans were approved by Toronto, he said, other hotels in the area would benefit from the convention centre.

The Empress, he said, would be able to accommodate only about 800 people for conventions. The rest would go to other hotels in the area.

Balderson said construction would take about two years.

$40 tax break in Esquimalt

Esquimalt council at a special meeting today will give final reading to its 1977 budget which will lead to a $30 to $40 reduction in tax bills for most of the municipality's homeowners.

The decrease in Esquimalt tax bills as in the other core municipalities is thanks to the $3.1-million school board surplus.

Mayor Art Young said that council had held its own spending to just over an eight-per-cent increase over last year. He said the increase could be explained by inflation hitting both wages and materials as well as the first implementation of the Neighborhood Improvement Program.

He said council's $5.36-million budget was achieved without staff or service cuts.

Young said council would be extending some services this year such as the $160,000 storm drain project for both the Gore-Lyall area and the Parkland-Admiral areas.

He said council was reluctant to cut staff as "there is enough unemployment without us contributing to it."

Advertising Supplement to the Daily Colonist and Times Tuesday, May 10/77, Langley Weeklies, Kamloops News, Vernon Daily News, Salmon Arm Observer, Campbell River and Area Mirror, Campbell River Upper Islander Wed., May 11/77.

Kmart

Gives Satisfaction Always!

May Sale

On Sale May 11th to 14th • While quantities last We reserve the right to limit quantities

Eight pages of Super Summer Values for you and your family... Featuring the Hottest Buys of the season!!

A portable work centre that's a vise and a sawhorse...

The Black & Decker

WORKMATE

The handyman's helper that's a giant vise and sawhorse, all in one! Features a sturdy metal constructed sawhorse that supports up to 350 lbs. plus a giant 29" vise with 4" jaw opening. And when the job's all done, the workcentre simply folds away for easy carrying!

Kmart Price **57.77**

THE C.G.E. DEPENDABLE POWER PLUS ELECTRIC LAWNMOWER

"Cut down" on the heavy work with this powerful electric lawnmower! Features 7 position wheel height adjusters, folding Chrome handle, smooth riding 7" tires and cord storage on handle. All this, plus a 20% more powerful motor!

CORD EXTRA

Kmart Price **99.97**

POWERFUL CIRCULAR SAW - 7¼"

B & D saw featuring burnout protected motor and easy to make bevel & depth adjustments. Safety approved for 7¼" or 6½" blades.

Kmart Price **24.99**

GENERAL PURPOSE DRILL - 3/8"

B & D general purpose drill with double reduction gears for high Torque drilling power. ⅜" steel and ¾" hardwood capacity.

Kmart Price **14.99**

C.G.E. GROUNDED 100' CORD SET

All-weather cord set with Orange exterior and special connector to stop misuse of safety ground. 100 ft.

Kmart Price **10.99**

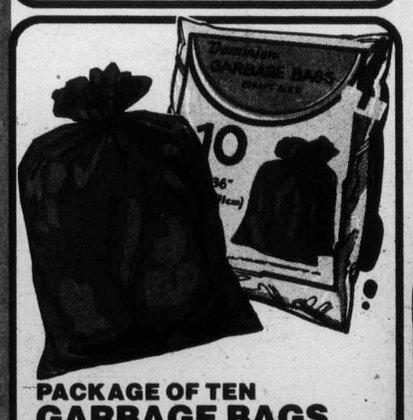

PACKAGE OF TEN GARBAGE BAGS

Ten sturdy garbage bags with twist ties, per economy package. Approximate size: 26" x 36".

39¢

Enter the Kmart

Flashtime Contest...

Grand Prize

Grandfather CLOCK!

(Approximate Value, $280.00)
Model #37-6854-176

NO PURCHASE NECESSARY HERE'S ALL YOU DO...

Simply pick up a Contest Entry Form in your K mart camera dept. and print your name, address & telephone no. along with your guess as to the number of beans contained in the Mystery Jar. Deposit it along with the end flap of any CGE Photoflash, or any hand drawn facsimile.

86 Clocks to be won!

(ONE GRAND PRIZE PER K MART STORE)
CONTEST ENDS JUNE 20th, 1977.

Kmart
Your Satisfaction Guaranteed Or Money Cheerfully Refunded... not just a slogan
BUT A WAY OF LIFE

Kmart Plaza	University Heights Shopping Centre	WESTWOOD MALL	Kmart Plaza	Village Green Mall	IRONWOOD MALL
2121 E. Trans-Canada Hwy. Kamloops	3986 Shelbourne Street Victoria	3000-1 Barnet Highway Port Coquitlam	King George Hwy. & 102nd Ave. Surrey	Highway 97 at 48th Ave. Vernon	1400 Ironwood Road Campbell River

OPEN MONDAY TO FRIDAY 10 A.M. TO 10 P.M. SATURDAYS 9 A.M. TO 10 P.M.

MON. TO FRI. 9.30 to 9.30 SAT. 9.00 to 9.30

Mon. & Tues. 9.30 am to 6 pm. Wed., Thurs. & Fri. 9.30 to 9.30 Saturday 9 am to 6 pm

WE WELCOME CHARGEX AND CREDIT CARDS

Kmart

Gives Satisfaction Always!

May Sale

On sale May 11th to 14th — While Quantities Last. We reserve the right to limit Quantities

MOVIE STAR ALL SHEER PANTY HOSE

A great buy for even the choosiest Miss! Summery sheer panty hose with mesh stocking, all-sheer brief and nude heel. Subtle shades of Beige or Spice. Fits: 95-160 lbs.

K mart Price

3 PAIRS 99¢

MISSES' 2 PCE. 100% POLYESTER KNIT PANT SUITS

Here's the perfect way to keep up with fashion . . . and your budget! Versatile pant suits are made of crease-proof Polyester for easy wear. And they're styled for real Summer Comfort with short sleeve print top in Red, White & Navy, and your choice of Red, White or Navy pull-on pants. 10-20.

K mart Price **12.88**

MISSES' BREEZY POLYESTER KNIT SUMMER DRESSES

A natural choice for your Summer wardrobe! Cool, classic sleeveless dresses that are fully fashioned with Jewel neckline, tie belt, and swinging torso pleated skirts. Conveniently made of fussfree Polyester for good looks that'll last! Available in Red/White or Navy/White combos in Misses': 10-18.

K mart Price **8.88**

MEN'S & BOYS' TRACK SHOES

K mart Price **8.61**

Here's a buy that will really get him going places! Sporty track shoes with Blue Nylon and suede uppers & cushiony sole.
Not as illustrated.

WOMEN'S STYLISH WEDGIE SANDALS

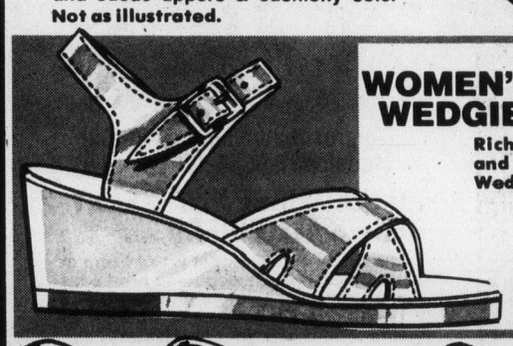

Rich Leather uppers and crepe sole. Wooden Wedge heel.

K mart Price **11.82**

INFANTS' PRINT RUNNING SHOES

Long wearing canvas runners in a lively assortment of prints.

K mart Price **2.42**

CHILD'S STURDY CANVAS RUNNERS

Sporty running shoes in your choice of Navy or Red.

K mart Price **1.91**

COTTON GOUCHO WITH BIB FRONT

A buy that's right on track with fashion and value! Snappy, Railroad striped goucho, engineered with 2 front pockets and another one on the bib front! Elastic back and cross-over shoulder straps for comfy fit. 100% Cotton. Blue.

GIRLS' 4-6X — K mart Price **6.54**

GIRLS' 7-14 — K mart Price **7.84**

MISSES' GINGHAM BLOUSE

Fresh, gingham print blouse made from a cool blend of 65% Polyester, 35% Cotton. 6 Spring shades in S-M-L.

K mart Price **2.99**

COMFORTABLE DENIM LOOK KNIT PANTS

Casual denim-look pants in an easy-care blend of 65% Nylon, 35% Acrylic. 2 front pockets & zip front. Navy with contrast colour stitching. Misses': 8-16.

K mart Price **5.99**

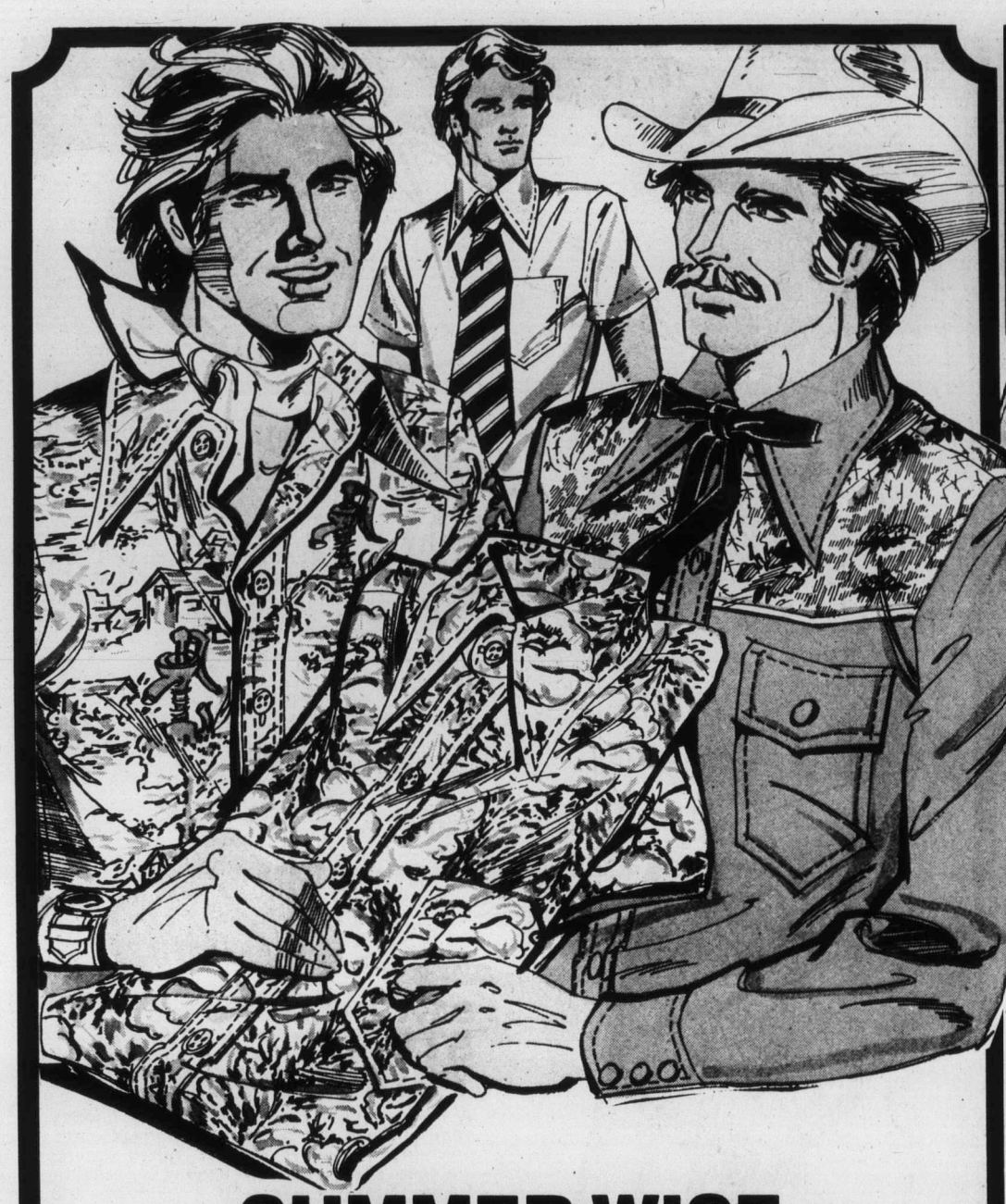

Your Choice—
One LOW Price
8.94 Each

BOYS' SPORTY DENIM JACKET

A great buy for guys on the go! Pre-washed, 14 oz. Denim jackets feature 2 flap pockets on pleated front. Blue. Sizes: 8-18.

BOYS' DENIM JEANS

Western style, pre-washed jeans of 14 oz. Cotton Denim. 2 front & 2 back pockets, belt loops and zipper fly. Blue. Sizes: 8-18.

HUSKY BOYS' JEANS

14 oz. Denim jean, pre-washed for that super broken-in look & feel. 2 front & 2 back pockets, belt loops & zip fly. Blue. 8-18.

We Welcome CHARGEX & master charge CREDIT CARDS

SUMMER WISE SHIRT BUYS!

MEN'S SPORT SHIRT

Cool and casual sport shirts, handsomely styled with cuffed short sleeves, chest pocket, and contrast buttons. 100% Polyester. Asst'd. Summer prints in sizes: S-M-L-XL.

K mart Price **4.86**

MEN'S DRESS SHIRT

Out on the town in a dressy, linen-look shirt, styled for comfort from 67% Polyester, 33% Linen. Short sleeves, 1 pocket, and matching buttons. Rich plain colours in 14½-17.

K mart Price **4.77**

MEN'S WESTERN SHIRT

Long sleeved Western shirts, styled for sport with dome placket front, 3-dome Western cuffs, & 2 pockets. 65% Polyester, 35% Cotton. 3 styles and patterns. Sizes: S-M-L-XL.

K mart Price **5.93**

On sale May 11th to 14th • While Quantities Last • We reserve the right to limit Quantities

A SUPER SPRING SET-UP FOR HIM— RACING JACKETS OR DENIM JEANS

JACKET:
Racing style with zipper front, patch pockets, elastic back waist and striped trim. Sporty colours. Men's: S-XL.

JEANS:
12 oz. washed Cotton denim with 2 front and 2 back pockets zip fly, and belt loops. Blue. In Men's sizes: 28-36.

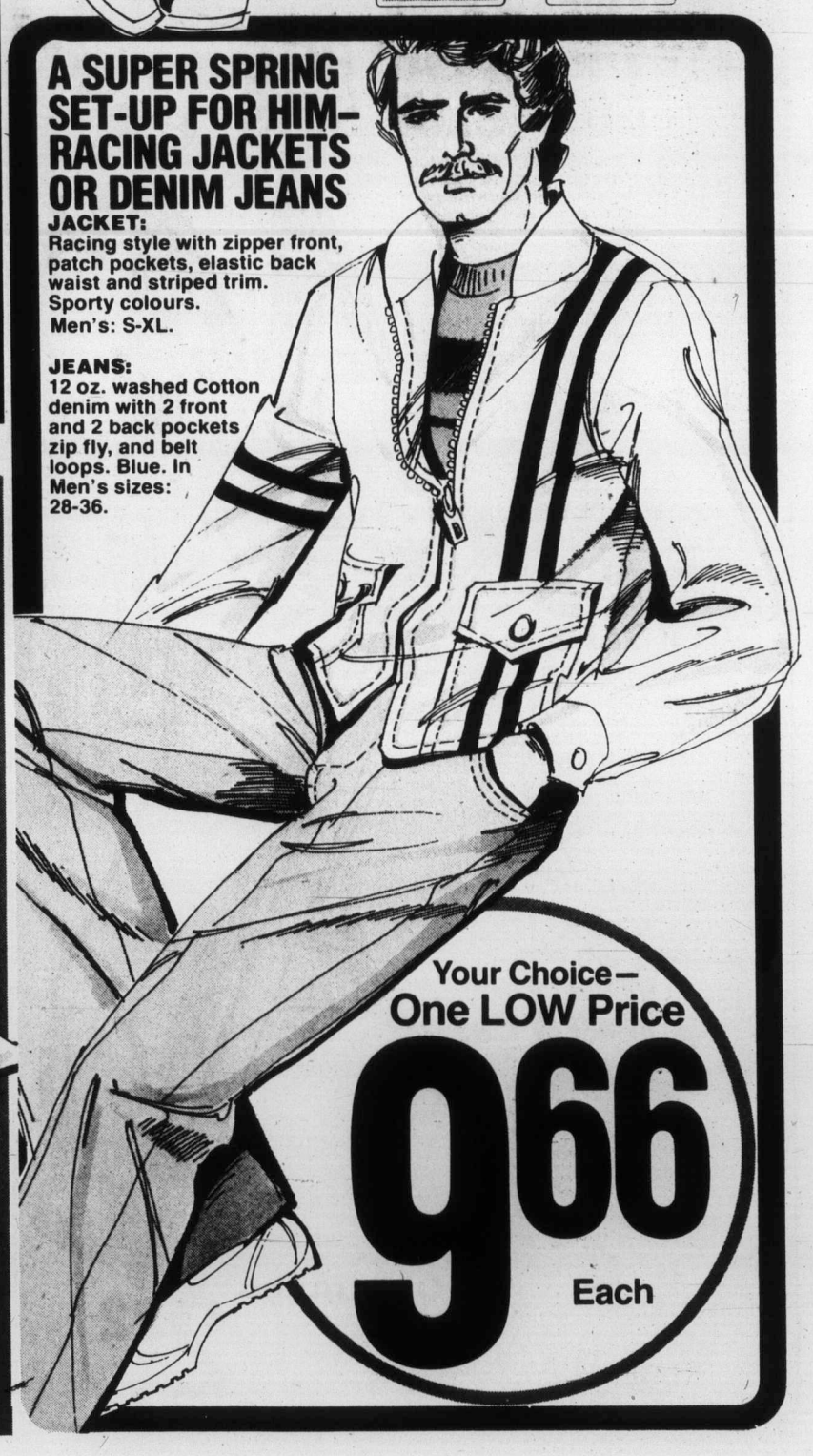

Your Choice—
One LOW Price
9.66 Each

MEN'S TOUGH 100% COTTON WORK SHIRTS OR PANTS AT 1 LOW PRICE

SHIRT has long sleeves, button front and 2 flap pockets. Green. Sizes: 15-17½. **PANTS** are made of durable Cotton drill with 2 side and 2 back pockets, belt loops, and cuffs. Green. Sizes: 30-42.

YOUR CHOICE
2.99 Ea.

QUALITY NYLON MEN'S DRESS HOSE

Now's the time to stock up on these stretch Nylon dress hose for Men. Styled with elastic top for good fit. Assorted solid colours. Fits: 10-13.

K mart Price **73¢** Pr.

Kmart

Gives Satisfaction Always!

On Sale May 11th to 14th • While Quantities Last • We reserve the right to limit Quantities

May Sale

SAVE $15.53 ON 7 PCE. PAR RITE GOLF CLUB SETS

Tee off with the golf club set that's priced right on "par" with your budget! Seven piece set features tempered & chromed steel shafts with Black rubber grips & plastic cap ends. Includes: #1 & #3 Woods, #3, #5, #7, #9 Irons plus putter. All you'll need to sink one out on the green! Available in M.R.H. only.

Regular List Price 59.97

K mart Special **44.44**

STURDY 12 CLUB GOLF BAG OR HANDY PLAYMATE GOLF CART

GOLF BAG with round, dri-grip bottom, keystone top & 3-way metal club dividers. Full length zippered pocket, ball pocket, detachable hood and shoulder strap. 4 x 14.

GOLF CART features tubular construction with Chrome-like finish, push button handle release, 2-way adjustable brackets. Folds automatically and will roll in this position.

YOUR CHOICE **19.97 Ea.**

UNI-MAX GOLF BALLS

High Performance ball with super tough Surlyn cover. Pkg. of 3.

K mart Price **2.22** Pkg.

SAVE WHEN YOU BUY BOX OF 1 DOZ. — ONLY $7.99

SAVE $10.00 STURDY CANVAS TOURIST TENTS

A home away from home for any choosy camper! Features tough Duck Canvas outer, sewn-in Poly weave floor to guard against wetness and easy-to-assemble outside frame. Brown walls with 2 windows and Yellow roof & canopy. Approx.: 9 x 9 x 7'.

K mart Regular List Price 69.97

K mart Special **59.97**

WARM & COMFY MOUNTAIN KING SLEEPING BAG

100% Poplin Cotton cover, 100% Cotton print lining and 3 lb. Polyester filling. Full, all 'round zipper. Approx. 34 x 75" finished. Red.

K mart Price **15.88**

VALUE PRICED KAMP KING SLEEPING BAG

100% Cotton cover, 100% Flannel lining and 80% reclaimed Cotton, 20% unknown fibre filling. Available in asst'd. colours. Approx.: 34 x 70".

K mart Price **11.88**

COMFORTABLE MATTRESS PAD FOR TRAILERS

Features waterproof Nylon cover on one side, and soft Cotton Flannel cover on the other side. Apple pattern. Approximate size: 48" x 72" x 3".

K mart Price **24.44**

2½ GAL. WATER PACKS

Rugged, Polyethylene construction with reversible spigot for easy pouring. Blue. 2½ gal. capacity.

K mart Price **4.44**

TOUGH NYLON FIRE-RETARDANT CAMPING TENTS

Features 70 Denier Nylon Taffeta outer, Polyester screen door with 3-way zipper, Poly screen rear window for extra ventilation and outside Aluminum frame. Complete with poles & plastic stakes. Orange with Blue floor. Approx. 5 x 7 x 3½'.

K mart Price **27.77**

COLEMAN'S SPORTLITE GAS LANTERN

Handy gas lantern floodlights up to 100' area. 22 ounce fuel capacity. 7-9 hours burning time. Green baked-on Enamel base and top.

K mart Price **24.44**

COLEMAN'S TWO BURNER CAMP STOVE

K mart Price **27.77**

Dependable Tourist camp stove with two burners and 32 ounce capacity. Sturdy Steel construction with Green enamel finish. Approx. 17½ x 11¾ x 5"

SPINCAST OR SPINNING SET

Spincast set with Plastic closed face reel and 1 pc. glass rod, approx. 5½'. Spinning set has open face spinning reel and 1 pc. glass rod, approx. 6'.

Your Choice **7.77** Ea.

ALL PRO LAWN DARTS GAME

Fun for the whole family! All Pro Dart game consists of two Red and two Yellow darts, plus 2 Fluorescent Orange rings.

K mart Price **3.88**

CCM TARGA

10 SPEED BIKES FOR LADIES & MEN

Super Targa 10 speeds, featuring: Derailleur gears • Centre pull brakes • Rat trap reflector pedal • Racing bars and saddle • White tape & plug set • Reflector • Gumwall tires with 27" wheels. Men's: 21" or 23" frame. Ladies': 20" frame.

Your Choice Our Everyday Low Price **124.97** ea.

ALL PRO PEEWEE FIELDER'S GLOVE

Natural top grain Leather palm and fingers with Vinyl back. Split leather lining.

K mart Price **5.97**

ALL PRO LEAGUER FIELDER'S GLOVE

Natural top grain Leather palm and back. Rawhide lace and full lining. Approx. 11".

K mart Price **11.88**

ALL PRO RUBBER BASEBALL

K mart Price **99¢**

ALL PRO LEATHER SOFT BALL

K mart Price **2.97**

4 PLAYER DELUXE BADMINTON SETS

Set includes four rackets with tempered steel shafts, 2 birds, net, and rule sheet.

K mart Price **7.77**

CAN OF 3 YELLOW TENNIS BALLS

Yellow tennis balls in easy to open can with Plastic cap. Three balls to a can.

K mart Price **1.97**

CUSTOM DESIGNED TENNIS RACQUETS

Get into the swing of the things with this value-priced Bancroft signature racquet! 7-ply Wood with spiral Leather grip & quality Nylon stringing. Asst'd. weight & grip sizes.

K mart Regular List Price 14.97

K mart Special **10.88**

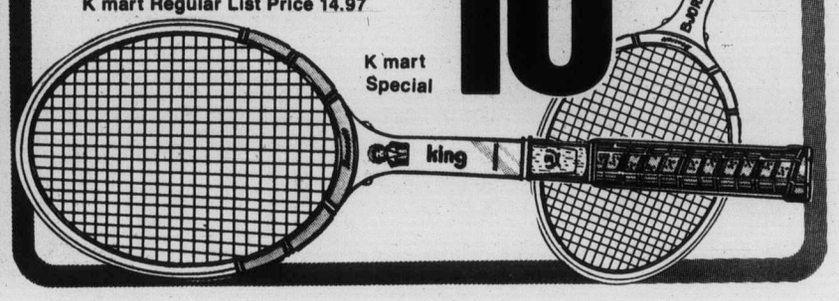

K mart

Gives Satisfaction Always!

May Sale

On sale May 11th to 14th — While Quantities Last We reserve the right to limit Quantities

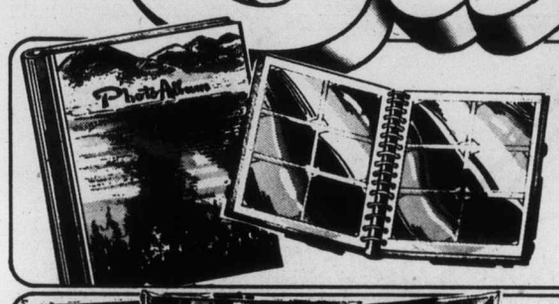

12 PAGE PHOTO ALBUM

Protective photo albums with 12 self-stick display pages. Padded covers in asst'd. designs.

K mart Price **1.57**

DENNISON RAINBOW TISSUE

An all occassion gift wrap with five folds per package. Choose from Purple or Turquoise colours.

K mart Price **4 PKGS 97¢**

ASSORTED DENNISON GIFT WRAP

Choose from a wide variety of gift wrap for every occasion. 2 folds per pkgs. Approx. 20 x 30".

K mart Price **4 PKGS 97¢**

TIFFANY STYLE SWAG LAMPS IN BRIGHT COLOURS

A great way to liven up any dark corner! Tiffany style swags have popular Cane-look Plastic shades and come complete with chain and cord. Choose from 6 flashy colours.

K mart Price **11.39**

STURDY 5 PCE. KITCHEN SETS IN TWO STYLES

Great value for busy families! Your choice of "Pompei Marble" design Arborite table with Green pattern chairs, or Walnut-look table top with Harvest pattern chairs. Both have sturdy tubular Chrome frames.

K mart Price **89.99**

MAKE IT A CLEAN SWEEP THIS SPRING WITH OUR HOUSEHOLD VALUES!

LIGHT & EASY CORN BROOM

Quality corn broom with 4 string construction.

K mart Price **3.44**

GLEEM NO-RUST SPONGE MOPS!

First quality Cellulose sponge. 48" handle.

K mart Price **2.57**

HANDY GLEEM MOP REFILL

With adjustable track to fit most mops.

K mart Price **97¢**

O-CEDAR ZOOM-A-LON MOPS!

Removeable mitt for easy cleaning. 48" handle.

K mart Price **3.77**

TOUGH RAYON "WET" MOPS!

Absorbs 5 times more water than Cotton!

K mart Price **2.27**

SAVE $16.80 ON 20PC. DINNER SETS, OR GET 25% OFF OPEN STOCKS!

Charming, Clover pattern Stoneware sets with 4 each of: dinner plates, side plates, cereal/dessert bowls, cups & saucers. And now you can add to this set with our wide selection of open stock pieces... all 25% off!

K Mart Regular List Price 36.77 K mart Special **19.97** Set

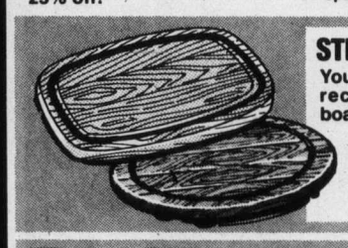

STEAK BOARDS

Your choice of oval or rectangular shape boards.

K mart Price **1.66** Ea.

MIXING BOWLS

6 CUP K mart Price **88¢**

12 CUP K mart Price **1.17**

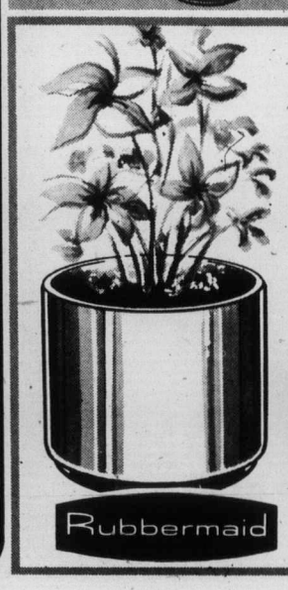

14" ROUND INDOOR/ OUTDOOR PLANTER

Quality Rubbermaid planters for indoor or outdoor use. White or Vanilla shades. 14 inches round.

K mart Price **10.77**

PLANT NOT INCLUDED

DISHDRAINER AND DISHPAN SET

Colourful assembly of 2 piece dishpan sets in durable Plastic. Asst'd. colours to choose from.

K mart Price **2.22**

24 PC. FLATWARE SETS IN LOVELY FLORAL PATTERN

Stainless Steel flatware set in charming "Twin Floral" pattern. Service for six.

K mart Price **5.99**

STURDY WOODEN REDWOOD COLOR GARDEN CHAIRS

Comfortable slat chairs for your rec room, patio, whatever! Has sturdy tubular frame and Wooden back, seat and arm rests. Smartly finished in Redwood colour to suit indoor or outdoor decor.

K mart Price **9.99**

COMFY PLASTIC LOUNGERS IN 5 SUNNY COLOURS

Comfy sun loungers, at an easy-going price! Quality constructed Steel frame with cushiony Vinyl tubing, straps, cover and padded headrest. Adjustable ratchet too! Available in five Summery colours.

K mart Price **13.99**

CHARMING VARIETY OF LOVELY GNOME GARDEN FIGURINES

An enchanting assortment of "little people", that add a magical touch to your garden. Made from durable Plastic to resist weather and keep their fairytale charm for years. Available in vivid rainbow colours. Made in Republic of Ireland.

Your Choice **7.77** Each

QUALITY LATEX AND OIL BASE EXTERIOR PAINT

OIL BASE paint by Sherwin Williams is ideal for all your exterior painting needs. White. 1 gal.

K mart Price **8.97**

LATEX, Special Label paint for exterior use. Goes on smoothly. Clean-ups are a snap! White. One gallon can.

K mart Price **7.97**

6 FOOT ALUMINUM LADDER

Sturdy Aluminum step-ladder for all your household chores — inside and out! 6 ft.

K mart Price **13.88**

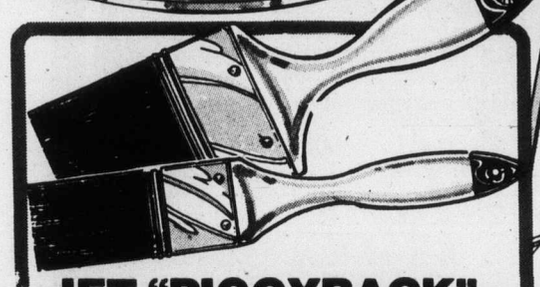

JET "PIGGYBACK" NYLON BRUSH SET

Handy Jet paint brushes with flagged Nylon bristles. Set includes one 30 mm brush and one 75 mm brush.

K mart Price **3.99**

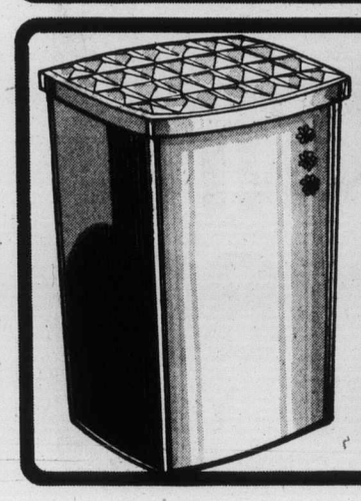

HANDY SIT-ON STYLE HAMPER

Handy-size clothes hamper made of wipe-clean Plastic. Sit-on styling. Decorative Pink, Gold or Blue shades.

K mart Price **4.44**

STURDY 'BRUTE' REFUSE CANS

Specially designed to withstand sub-zero temperatures. Will not rust or dent. Lid locks tight. Green. Approx: 19½" diameter.

K mart Price **7.99**

FINELY FINISHED WOODEN DRESSERS

Sturdy, stylish, and very economical! Dressers feature sturdily constructed solid Birch tops and fronts, and solidly secured drawer fronts. Warm, Fruitwood finish to suit any room's decor. Your choice of four or five drawer styles in popular sizes.

FOUR DRAWER
APPROX: 25 x 16 x 38"
K mart Price **49.77**

FIVE DRAWER
APPROX: 25 x 16 x 46"
K mart Price **59.77**

K mart

Gives Satisfaction Always!

Mad Sale

On Sale May 11th to 14th
While quantities last
We reserve the right
to limit quantities

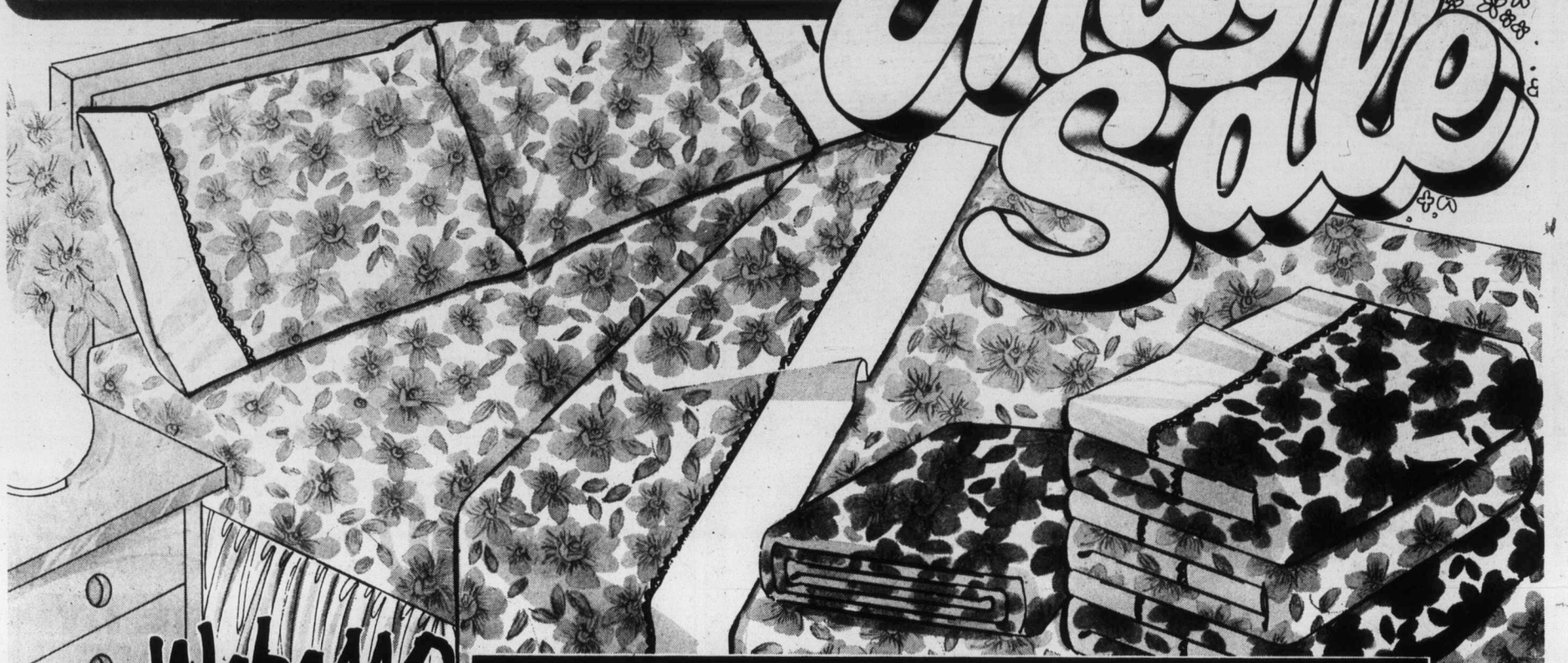

Wabasso LIMITED NO-IRON SERENITY BEDDING ENSEMBLE

Beautiful Serenity bedding ... a pretty and practical buy for every wise shopper! Quality made from a crisp, no-iron blend of 50% Cotton, 50% Polyester for easy care. And beautifully styled with a fresh floral print on White background, 4" border and delicate lace trim. Choose from Pink, Blue or Gold shades.

PILLOW CASES APPROX: 42 x 33"	TWIN FLAT/ FITTED SHEETS	DOUBLE FLAT/ FITTED SHEETS	QUEEN FLAT/ FITTED SHEETS
K mart Price	K mart Price	K mart Price	K mart Price
3.44	5.44	6.36	7.86

LARGE SIZE 100% COTTON BEACH TOWEL

Big, bold, beautiful beach towels in a sunny assortment of Jacquard patterns and colours. All of 100% Cotton. Approx: 30 x 60".

K mart Price **2.99**

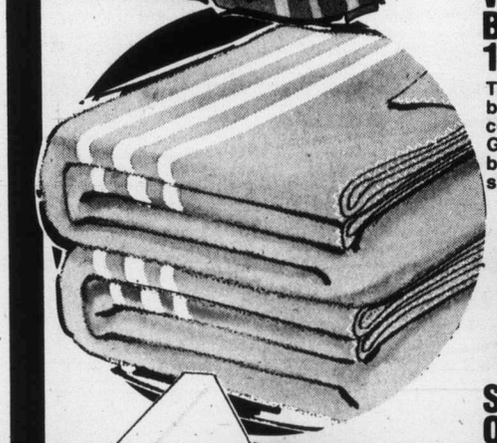

WARM & COSY BLANKETS IN 100% COTTON

These warm, Cotton blankets are great for cottage and camping! Grey with White striped border. Approximate size: 46 x 72".

K mart Price **2.94**

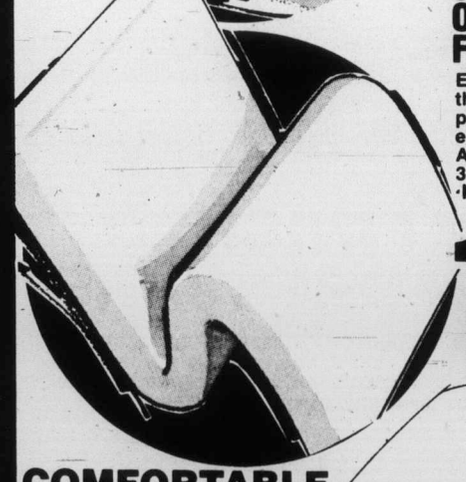

SAVE $6.50 ON 3" THICK FOAM PADDING

Enjoy the "soft life" with these cushiony foam pads! Bed-sized for extra comfort. White. Approximately: 72 x 54 x 3".

K mart Regular List Price 21.47

K mart Special **14.97**

COMFORTABLE FOAM PILLOWS

Plump foam shell with shredded foam filling. White Cotton cover with all 'round cording. Approx: 19 x 25".

K mart Price **2.56**

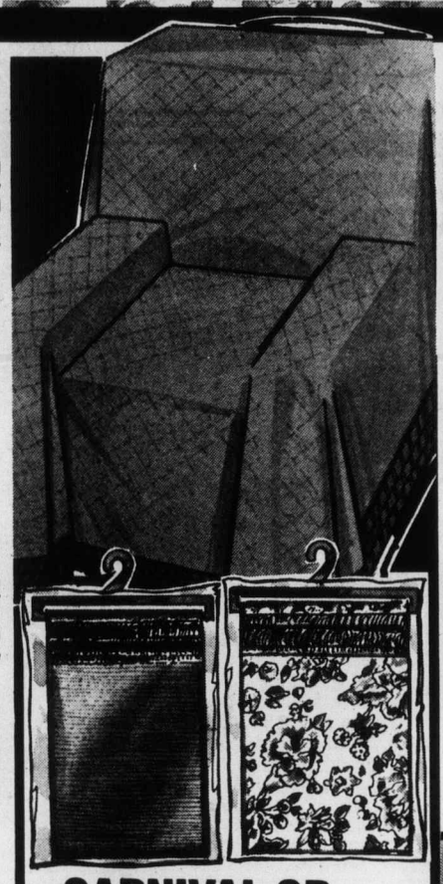

CARNIVAL OR DALTON CHAIR THROWS IN 2 HANDY SIZES

Protective chair throws in your choice of 2 styles: 42% Cotton, 58% Acetate 'Carnival' throws in rich solid shades of Brown, Green or Gold. Or, 100% Cotton 'Dalton' throws with Polyurethane laminated foam backing in Green, Burgundy or Gold floral patterns. Both in popular sizes.

"CARNIVAL" APPROX: 70" x 90"	"DALTON" APPROX: 70" x 90"
K mart Price 9.76	K mart Price 10.86
"CARNIVAL" APPROX: 70" x 120"	**"DALTON" APPROX: 70" x 120"**
K mart Price 12.76	K mart Price 14.86

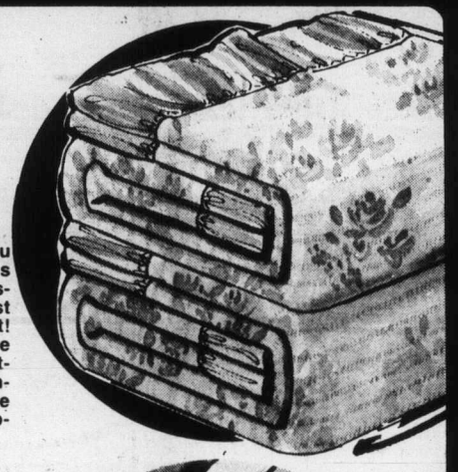

FANTASTIC CLEARANCE OF 'ESMOND' BLANKETS IN LOVELY PATTERNS & COLOURS

Trust K mart to bring you this super Manufacturer's clearance of fine "Esmond" blankets ... just when you need it most! Choose from a decorative array of colours and patterns, including 'Mountain Flowers', Solitude and Rose Gingham! Approx. size: 72 x 90".

K mart Price **8.99** Ea.

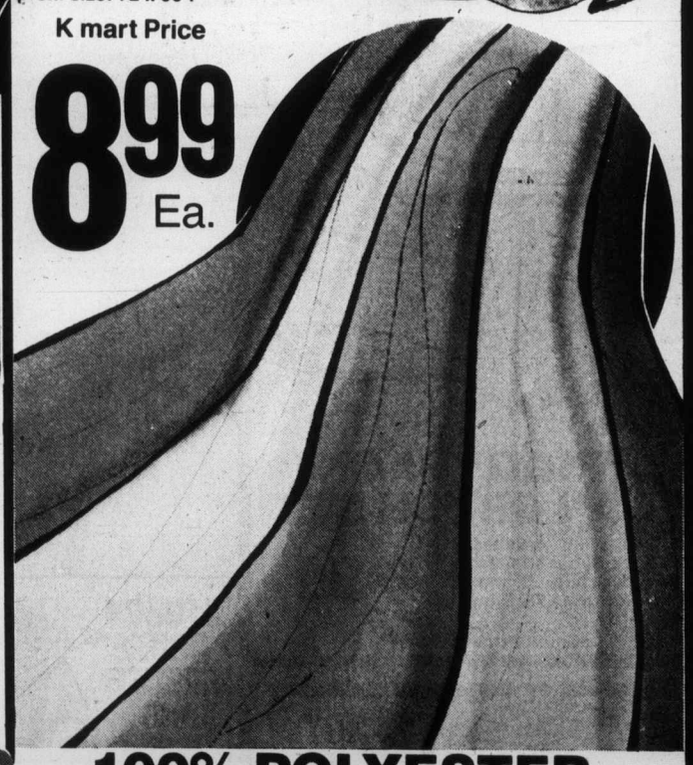

100% POLYESTER CRIMPKNIT

CAREFREE CRIMPKNIT — THE NATURAL CHOICE FOR YOUR SPRING WARDROBE, NOW IN TEN EXCITING FASHION SHADES ... ALL IN 60 INCH WIDTHS.

K mart Price **Only 1.86** Yd.